2 CENTS PAY NO MORE!

Chicago Daily Tribune

THE WORLD'S GREATEST NEWSPAPER

FINAL EDITION

VOLUME LXXXX.—NO. 109 C (REG. U. S. PAT. OFFICE: COPYRIGHT 1931 BY THE CHICAGO TRIBUNE.) THURSDAY, MAY 7, 1931.—36 PAGES THIS PAPER CONSISTS OF TWO SECTIONS—SECTION ONE *** PRICE TWO CENTS IN CHICAGO AND SUBURBS ELSEWHERE THREE CENTS

JURY QUIZ ON CITY TREASURY

JUBILEE TO GIVE CITY'S GREATEST FIREWORK SHOW

28 Major Displays on Program.

A pageant of pyrotechnics, the most elaborate show of its kind ever attempted in Chicago, will be given on the lake front on the night of May 11 as a major event of the Chicago Jubilee. The fireworks display is sponsored by THE TRIBUNE, and no expense has been spared to make the occasion memorable for its brilliance.

The show will be held on a tract just north of the Buckingham fountain in Grant park. Its setting is so arranged that more than 250,000 persons standing all around will have an unobstructed view. Moreover, the display will be so brilliant that its glow, and perhaps its fiery details, may possibly be seen from across the lake.

Promises Brilliant Spectacle.

"Many startling innovations in pyrotechnics have been especially designed for this show," said C. H. Duffield, president of the Thearle-Duffield Fireworks company, which will handle the exhibition. "Without doubt this will be a fireworks extravaganza of the most bizarre and most beautiful quality."

There will be twenty-eight major presentations, according to Mr. Duffield. The show will begin at 9 p. m., and for thirty minutes Chicagoland will be regaled with a display outdoing anything ever created in China, the homeland of fireworks.

There will be cannonades, repeating salutes, repeating bombs, star showers, flaming flowers, mysterious air messengers, spider webs, snow avalanches, waterfalls, and a variety of other flaming pictures. The show will be historical, patriotic in tone also.

Program of Fireworks Show.

The program of presentations for the fireworks display follows:

No. 1—Announcement salute of aerial guns. Shells breaking at a tremendous height, the blasts being heard miles away.

No. 2—A fairyland glimpse of the skyline, and firing of special, colored illuminators.

No. 3—A cannonade. Six large caliber shells with fifty-four sharp reports, ending with burst of three high explosive cannonading shells, 12 inches in size.

No. 4—The devil among tailors. Discharge of six 12 inch Saicission bombshells, tossing and squirming, gyrating figures which dart about amid aerials.

No. 5—Special aerial exhibit of bombshells. All latest novelties and effects from smaller high flyers to largest bombs, with repeat blasts from one to six. Range in sixteen colors and from 9 inch to 18 inch shells.

No. 6—Flying fish. Ascent of four 8 inch bombshells fired simultaneously, darting like flying fish.

No. 7—Nests of hissing fiery cobras. An extra large cracker and bright shells of 12 inch size, scattering thousands of flaming hissing reptiles.

No. 8—Bombshell number, the Artist's Dream, and Painting Pictures in the Sky. Twenty-one shells, containing combinations of colored stars, bursting high in air. Georgeously colored.

No. 9—Beauty effects in repeating bombshells. Columns of golden fire arranged in half moon; lightning and thunder; searchlight; canopy of silvery stars, with diameter of 300 feet.

No. 10—Japanese chrysanthemums. Three 12 inch shells burst in flower.

No. 11—Lightning bug shells. Loud explosions, and leaps through air, sending aerial bugs into crazy action. Twelve shells used.

No. 12—Mysterious messengers of air. Miniature airships, with propellers buzzing.

No. 13—Salvos of repeating bombshells. First shell breaks once, second twice, third three times, fourth four times, fifth five times, and sixth six times.

No. 14—Bombshell display. Salvo of twenty fired at once, including diadem, star, mother of thousands, cuttle fish, changing stars, hanging comets, aerial jugglery, fiery octopus, rain of jewels, and golden grain.

No. 15—Spideriand. Four 15 inch shells, bursting into figures which resemble colossal spiders.

No. 16—Six chain bombshells. Each shell releasing long chains of colored stars.

No. 16 A—Searchlights. Used during war.

No. 16 B—Victory aerial bombshells. Each releasing red, white, and blue stars.

No. 16 C—Avalanche of snow. Illumination shells, showing dazzling effect.

No. 17—Six Halley's comet shells. Burst into cometlike figure.

No. 18—Wisteria bombshell salvo.

Continued on page 2, column 6.)

O. K. Plan for State Tax on Smokers

NEWS SUMMARY

of The Tribune

[And Historical Scrap Book.]

Thursday, May 7, 1931.

LOCAL.

Special grand jury awaits audit to investigate rumored shortages in city accounts under former administration. Page 1.

Chicago Jubilee to bring city its greatest fireworks display. Page 1.

Barefoot robber invades home and breaks up musical concert. Page 1.

Adolph Olson is a policeman with whom law always comes first. Page 1.

Colin C. H. Fyffe, lawyer and Democratic leader, dies after illness of several years. Page 1.

Maj. Gen. Frank Parker replies to Evanston ministers' attack on army air maneuvers here on May 20. Page 2.

Coroner Bundesen becomes new health commissioner of Chicago by Cermak appointment. Page 3.

School board defies Cermak and refuses to resign. Page 3.

Senator Lewis urges postponement of payment of principal on war debt now due to cut tax burden and stimulate return to prosperity. Page 7.

George E. Q. Johnson tells Association of Commerce that new day is dawning for Chicago. Page 9.

Council extends acceptance date for franchise ordinance until Jan. 31, 1932; company reports litigation causes delay. Page 12.

Death notices, obituaries. Page 18.

SPRINGFIELD.

Tax on cigarets, cigars, and tobacco urged as aid to state finances. Page 1.

Ballot reform measures discussed at Illinois state senate hearing. Page 4.

Gov. Emmerson refuses to sponsor state constructed elevated highways in Chicago. Page 4.

Illinois house committee hears arguments for state income tax as adopted by senate. Page 4.

Cannon, parole board member, withdraws from legislative inquiry at Springfield; charges fly. Page 5.

DOMESTIC.

Miss Benton Harbor enthroned as Michigan blossom queen. Page 17.

Armed men mass in Kentucky mining town as troops near. Page 5.

Chamber of commerce again told U. S. tariff protection must be maintained. Page 6.

Radio cocktail to revive tired business men in the future. Page 11.

Sheriff to scour streets today for jurors to try Kirkland. Page 12.

Rescue crews dig baby out of well that caves in as truck passes the shaft. Page 17.

FOREIGN.

Spanish Catholics told to defend church at the parliamentary elections by primate. Page 10.

Russian divorce decrees as easy to obtain as marriage licenses. Page 10.

Pope Pius tells Cardinal Mundelein to urge general building campaign in Chicago to aid unemployed. Page 11.

France submits new note on naval pact negotiations. Page 13.

SPORTS.

French boys say hello to America and seem to like it. Page 23.

French boxers arrive in Chicago today. Page 23.

Sox errors give Tigers 9 to 4 victory. Page 23.

Fighters spend a quiet day as fog stops liner. Page 23.

Rain cancels Cubs game with Cincinnati Reds. Page 23.

Yankees take final game from Washington Senators, 10-7. Page 23.

House approves 15 round boxing bouts in Illinois. Page 25.

EDITORIALS.

Mr. Traylor on the Depression; Senatorial Mischief Makers; Carol Should Be Next; Regulation of Air Service. Page 14.

FINANCE, COMMERCE.

Stock values down around five billions in April. Page 27.

Canadian Pacific road cuts its dividend in half. Page 27.

Controversy arises over profit shown by Inland Waterway corp. Page 27.

Prices gain slightly in light trading on stock exchange. Page 27.

Brokers and bankers comment unfavorably on suggestions made by Melvin A. Traylor. Page 29.

Want Ad index. Page 32

Average daily net paid circulation of THE CHICAGO TRIBUNE

February, 1931, *in excess of* **795,000**

March, 1931, *in excess of* **805,000**

April, 1931, *in excess of* **815,000**.

WANT REVENUE OF 20 MILLIONS FROM TOBACCO

Hot Fight Expected in Legislature.

BY ARTHUR M. EVANS.

[Chicago Tribune Press Service.]

Springfield, Ill., May 6.—[Special.]—A tax on cigarets, cigars, and tobacco, which is estimated to be productive of about twenty million dollars a year for the state treasury, was approved in principle tonight by the joint revenue commission. It is expected to precipitate a fight in both houses. A bill was ordered to be prepared putting a tax of one mill each on the cigarets consumed in Illinois, and 10 per cent on the retail price of cigars and tobacco. It would amount to 2 cents on each package of cigarets.

EDW. J. BARRETT.

The experts figure about 12 billion cigarets are smoked each year in the state, and that Illinois uses about 10 per cent of the manufactured products of tobacco in the United States. The joint committee, which is headed by Elmer J. Schnackenberg [Rep., Chicago], is studying means to prevent deficits in the state treasury and to discover new revenue sources to supply funds during the stringency caused by the delay in tax collections and the $17,000,000 overdue the state from Cook county, due to the tax muddle there.

Hard Battle Expected.

The proposed tax upon smokers is expected to be ready for reporting to the house next week, and a hard battle is expected. So far there have been no open hearings, the commission merely meeting to devise a proposed revenue plan. Cigaret and cigar manufacturers and dealers are expected to be given full opportunity to present arguments at a time to be set later.

The figures on which the commission estimates a yearly revenue of nearly twenty million dollars from a tax on cigars, cigarets, and tobacco were compiled by ex-Senator H. S. Hicks of Rockford, expert of the state tax commission.

Probable Revenue.

They were as follows:

Production of manufactured tobacco products for the United States year ending June 30, 1930:

Number of cigars	6,938,413,377
Number of cigarets	122,397,380,846
Pounds of tobacco	381,190,800

Illinois has 6.2 per cent of the population of the United States, and this is divided: Urban, 74 per cent; rural, 26 per cent. From the foregoing figures it is probable that the tobacco consumption of Illinois is 10 per cent of the total consumption of the United States.

Probable tobacco consumption of Illinois:

693,000,000 cigars at 7 cents each	$48,500,000
38,000,000 pounds of tobacco at 80 cents	30,000,000
Total	$78,500,000
Tax at 10 per cent of retail price	$7,850,000
12 billion cigarets at 1 mill each	12,000,000
Total	$19,850,000

The question of whether the proposed tax on smoking materials will be shouldered by the consumer was debated.

"Won't it be absorbed by the cigaret companies?" asked Mr. Schnackenberg.

Will Fall on Consumers.

"No, it will go on the public," replied Edward J. Barrett, state treasurer. "The cigaret manufacturers now pay a heavy tax to the government, and if a tax of this sort is adopted it will mean an addition to the retail price, undoubtedly, as is the case in some southern states which have it."

Private car lines, such as refrigerator car companies, the Pullman company, and oil tank concerns, are regarded by the joint commission as potential sources of revenue. The committee will recommend that the state tax commission be empowered to assess and tax such companies, which are said to number some 300 in Illinois, and Mr. Hicks estimates the state will derive a revenue of $3,000,000 from this source.

THE RIVAL PROPHETS

"THERE'S GOING TO BE THE DARNDEST CRASH ONE OF THESE DAYS. THIS ORGY OF SPECULATION IN STOCKS CAN'T LAST A GRAND BUST-UP IS BOUND TO COME"
"AW, CUT IT OUT"
"CRAPE HANGER!"
"WE ARE IN A NEW ERA. THERE WILL NEVER BE ANOTHER PANIC. THERE ISN'T A CLOUD ON THE HORIZON. PROSPERITY IS HERE TO STAY. WE ARE JUST IN THE BEGINNING OF THE GREATEST PERIOD OF PROSPERITY THE WORLD HAS EVER SEEN"

The One the Public Listened to Two Years Ago.

"WHY DO YOU SWALLOW THAT BUNK? HE WAS WRONG TWO YEARS AGO AND HE'S WRONG NOW. OF COURSE BUSINESS WILL PICK UP. DEPRESSIONS COME TO AN END JUST THE SAME AS BOOMS"
"AW, BOLONEY"
"AW, CUT OUT THAT BUNK!"
"THIS IS THE WORST OF ALL DEPRESSIONS. WE HAVEN'T EVEN SCRATCHED THE SURFACE OF IT. STOCKS ARE AT THE MERCY OF THE BEARS AND THEY HAVE NO MERCY. BUSINESS CAN'T PICK UP WHEN THERE ISN'T ANYTHING TO PICK UP. I CAN'T SEE ANY ENCOURAGING SIGNS ON THE BUSINESS HORIZON"
McCUTCHEON

The One They Are Listening to Today.

Law Always Comes First with Adolph

(Picture on back page.)

Adolph Olson is a policeman. During the daytime he watches crossings at 35th street and Wentworth avenue and also at 37th street and Wentworth avenue.

Last week while the White Sox baseball team was in Chicago Adolph stood at the 35th street entrance to Comiskey park. He was especially alert for traffic violations. When the ball club is out of town Adolph helps school children across the street.

But Adolph is never so busy that he forgets the law. Every now and then he halts traffic and criticizes a motorist for having old license plates, no city tag or something else.

Adolph's Way with a Motorist.

Yesterday Adolph stopped a motorist. He didn't give him a ticket for not having 1931 license plates. He just pointed scornfully to the muddy 1930 plates. The motorist was contrite.

"I agree," he said, "everyone should have their new plates. I ordered mine a week ago."

"Indeed?" remarked Adolph. "It's no excuse my man. The year is five months old and the law even stretches a point to allow you two months of grace."

The motorist cast about for some excuse or distraction to divert Adolph's attention. School children stood about, all eyes and ears.

The Motorist Uses His Eyes.

"But I'm not the only offender," the motorist said, catching sight of a small sedan which was parked in an inconspicuous place. "Put a tag on that car. It has no 1931 plates. It hasn't any plates at all."

Adolph turned red and shuffled his feet. He murmured something about getting an aspirin and ran to the corner store.

The old sedan was Adolph's. Every night he drives it home, weary from a day of enforcing the law.

Capt. Frank Matchett, Adolph's superior, was indignant when he heard of Adolph's laxness. "A breach of good taste," he said. "Tonight I shall give Policeman Olson a ticket."

Father Given 10 Years for Slaying His Son

Menominee, Mich., May 6.—(AP)—Pleading guilty to first degree manslaughter, Frank Cholewa, Harris farmer, today was sentenced to ten years in Marquette prison for slaying his son. He said he struck his son, Stanley, 23, with a club during an argument over the youth devoting too much time to pigeon raising.

SCHNEIDER CUP WINNER DIES OF CRASH INJURIES

AHDERSHOT, England, May 7.—[Thursday.]—(AP)—Flight Lieut. H. R. D. Waghorn, winner of the Schneider cup trophy in 1929, died at Cambridge Military hospital today from injuries received when his plane crashed near Farnborough on Tuesday. Lieut. Waghorn and a fellow pilot, E. R. Alexander, took to their parachutes when their ship went out of control in a high gale. Waghorn landed on the roof of a shed, sustaining injuries to his head and limbs. Alexander was not as seriously hurt. The flyer underwent an operation last night, but he gradually grew worse, until death came. His wife maintained a ceaseless vigil by his bedside.

Lieut. Waghorn attained a speed of 328.63 miles per hour in retaining the Schneider cup for Great Britain two years ago. He started to fly when he was 18.

FLAGMAN KILLED BY TRAIN AS HE STOPS MOTORIST

Michael Gasparro, 50 years old, a rapid transit line gateman, flagged his last automobile last night.

He was standing on the ground level tracks of the Garfield Park branch at Austin avenue when an east bound train approached. From the south came an automobile, the driver apparently unaware of the lowered gates.

Gasparro stood on the rails. He waved his lantern warningly. The automobile came to a stop. At the same instant the electric train struck Gasparro. Fillmore street police took him to the Frances Willard hospital, where he was pronounced dead. Gasparro lived at 2344 Taylor avenue, Berwyn.

SHIPS COLLIDE; 4 OF ONE CREW ARE RESCUED

New London, Conn., May 7 (Thursday).—[Special.]—The Eastern Steamship line steamer New York, bound from Boston to New York, wirelessed the Radiomarine company's station here early today that she had been in a collision with a towboat off Race Rock. The New York reported she was standing by to pick up survivors.

Several coast guard patrol boats in the vicinity were notified and an hour later one of them reported she had picked up four men. Nothing was learned as to the number of survivors taken aboard the New York.

The captain of the New York reported his vessel had been inspected and as far as could be learned had suffered no damage in the collision.

Colin Fyffe, Lawyer, Party Leader, Dies

(Picture on back page.)

Colin C. H. Fyffe, lawyer and legal adviser to the Democratic county organization for many years, died in the Passavant hospital yesterday afternoon after several weeks' illness from liver trouble. He was in his 71st year and a bachelor. He resided at 1446 Dearborn parkway.

Mr. Fyffe was attorney for the Illinois Manufacturers' association, and during the campaign last fall took a leading part in the opposition to the proposed revenue amendment to the state constitution. He was regarded as an expert on election laws and during many campaigns he played an active part in the councils of the Democratic party. From 1915 to 1921 he was attorney for the board of election commissioners.

Terms on Library Board.

Mr. Fyffe was appointed to the board of the Chicago public library in 1923 and in 1925 was chosen president of the board, serving as president until 1927.

Mr. Fyffe graduated from the Harvard law school in 1887. A year later he began the practice of law in Chicago and in 1899 he was appointed an assistant corporation counsel, serving for four years. Recently Mr. Fyffe had been associated with David Clarke in the law firm of Fyffe & Clarke.

Mr. Fyffe belonged to numerous clubs, among them the University, Chicago, Attic, Shoreacres, and Saddle and Cycle. He was a member of the Chicago, the Illinois, and the American Bar associations.

Funeral Services Tomorrow.

Funeral services will be conducted at Rosehill tomorrow at 3 p. m., the Rev. John Crippen Evans of St. Chrysostom's Episcopal church officiating.

A sister, Miss Edith Fyffe of Porlock, England; a nephew, Ballinger Fyffe of Highland Park, and two nieces, Edith Fyffe of Highland Park and Mrs. Robert N. Merrill of Chicago, survive. Mr. Fyffe was born in Dublin, Ireland, in 1860.

Quake-Torn New Zealand Area Shaken for 5 Hours

WELLINGTON, New Zealand, May 7—[Thursday]—(AP)—The district of Hawkes bay, recently devastated by earthquakes, was shaken by a series of earthquakes beginning at 2:20 this morning. At one point south of Gisborne thirty-two shocks were felt in five hours. The damage was trifling and no casualties were reported.

Barefooted Footpad Busts Up a Soiree

Oscar De Pue, manager of the Burton Holmes studios in Chicago, and six other members of Rogers Park's amateur little symphony orchestra were playing harmoniously last evening in the De Pue residence at 7460 Sheridan road when a discord came in loudly.

It was the voice of a barefoot bandit.

"This is a holdup!" he shouted over the strains of the sweet refrain. "Drop your instruments and raise your hands."

Mr. De Pue's flute squeaked out weakly. The cello which Louis G. Wetzel, 1409 Greenleaf avenue, had been playing was silenced. At the piano Mrs. Herbert Berkman, 6656 Newgard avenue, ended up her part of the music pianissimo.

Mute Their Instruments.

Merrill Burger, 1220 Jarvis avenue, sadly dropped his clarinet. William H. Bennett of Evanston put aside the cornet and let his cheeks go flat. M. G. Simonds, 723 Monroe street, Evanston, the violinist, quit his sawing abruptly, and J. L. Reppey, 1419 Greenleaf avenue, tootled his saxophone in a manner that betrayed his astonishment.

Then they all lined up against the wall. The barefoot robber went down the line. If the musicians had been surprised when he broke into their concert they were little less astounded when he refused their jewelry.

"Keep your rings and watches," he said. "I am only stealing to live."

Mrs. Berkman was the biggest loser among them. She gave up $15. From the male members of the orchestra the robber got $25 more. Then he ordered them all to go upstairs. Padding behind them in his bare feet, he forced the seven music lovers into a bedroom.

Wife Frees Herself.

It was the same room in which he had met Mrs. Grace De Pue, wife of the flutist, when he climbed in a rear window. Their movements unheard in the flood of melody from the living room below, he had put her in a bathroom and left her there, believing that the spring lock would keep her in.

But Mrs. De Pue had emerged and had gone to a telephone. She had told the Rogers Park police about the discord and a squad was on its way to the scene. The robber, sensing the situation when he saw her in the hallway, raced to the window.

He slid down from a porch roof and fled into an alley behind the house. So great was his haste that he left behind him the shoes he had removed before his climb.

100 FIREMEN ARE OVERCOME AS ARMORY BURNS

Buffalo, N. Y., May 7 [Thursday].—(AP)—Flames last night destroyed the four story graystone armory of the 106th field artillery regiment and early this morning spread to houses in the adjacent area. Among other buildings attacked by the fire were the American Scandinavian church at Northampton street and Masten avenue, a block away, the pastor's house and a dwelling across the street, and houses in Masten avenue. The whole neighborhood was endangered by flaming embers which were showered by a high wind.

The fire was discovered in the basement of the armory shortly before 10 o'clock. The flames, breaking through the roof illuminated the city, attracting more than 150,000 persons to the scene.

At least 100 firemen were overcome by smoke. Of these a score were attended in hospitals.

THE WEATHER

THURSDAY, MAY 7, 1931.

Sunrise, 5:38; sunset, 7:55. Moon rises at 1:51 a. m. Friday. Venus and Saturn are morning stars. Jupiter and Mars are evening stars.

Chicago and vicinity—Partly cloudy Thursday; Friday probably fair and warmer; moderate northwest winds, becoming variable.

Illinois—Fair Thursday and probably Friday, with slowly rising temperature.

TRIBUNE BAROMETER.

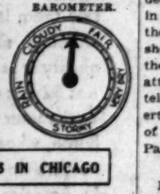

TEMPERATURES IN CHICAGO

MAXIMUM, 2 A. M. 62
MINIMUM, 10 P. M. 42

3 a. m. ... 62	Noon ... 44	8 p. m. ... 43
4 a. m. ... 56	1 p. m. ... 45	9 p. m. ... 43
5 a. m. ... 50	2 p. m. ... 45	10 p. m. ... 42
6 a. m. ... 48	3 p. m. ... 44	Unofficial—
7 a. m. ... 46	4 p. m. ... 44	11 p. m. ... 42
8 a. m. ... 46	5 p. m. ... 44	Midnight ... 42
9 a. m. ... 45	6 p. m. ... 44	1 a. m. ... 42
10 a. m. ... 45	7 p. m. ... 43	2 a. m. ... 42
11 a. m. ... 44		

For 24 hours ended 8 p. m. May 6:

Mean temperature, 60; normal, 54; excess since Jan. 1, 577 degrees.

Precipitation, .92 of an inch; deficiency since Jan. 1, 2.71 inches.

Barometer—8 a. m., 29.75; 8 p. m., 29.81.

Highest wind velocity, 12 miles an hour from the northwest at 3:43 p. m.

[Official weather table on page 32.]

EX-OFFICIALS WILL BE ASKED ABOUT CHARGES

Report Revelations by Richard Wolfe.

(Pictures on back page.)

Coincident with the announcement yesterday that the audit of the city's finances as they were handled under the old city hall regime would be ready in a day or two the special grand jury showed signs of resuming an investigation into rumors of shortages in the city treasury.

J. A. Farmar, foreman of the special grand jury, is reported to have held a conference yesterday with Chief Justice John P. McGoorty of the Criminal court and Assistant State's Attorneys Charles J. Mueller and Charles Lounsbury regarding a resumption of the inquiry, which was started before election time.

The Questioning of Wolfe.

The jurors are reported to have obtained their first intimation that all was not well in the city's financial affairs from Richard W. Wolfe, commissioner of public works in the old régime. Wolfe was called before the grand jury before the election to be asked about a reported $25,000 campaign fund check from Al Capone's Hawthorne Kennel club.

Before he finished his testimony, it is reported that he told the jurors about a midnight meeting at the Congress hotel in which $40,000 was pledged to make up a reported deficit of one city official.

The jurors are said to have been surprised at the statements of Wolfe and at the time are reported to have favored going right ahead with the inquiry. After deliberation, however, it was decided that it would perhaps be better to wait until the election was out of the way and an audit of the city's finances had been made. One reason was to stop any cry of politics, it was reported.

Report Audit Nearly Ready.

Foreman Farmar yesterday instructed Prosecutor Mueller to communicate with City Treasurer James A. Kearns, recently elected, to determine how soon the audit will be ready. Efforts were made by the prosecutor to reach Kearns, but he was not found. It was reported, however, that an auditing company employed by Mr. Kearns is about ready to report.

Rumors yesterday were that three distinct shortages will be shown by the audit. One of them at least, or at least part of one, was covered by restitution, so Wolfe is reported to have told the grand jury on March 31. Wolfe's story is to be the basis of the grand jury inquiry at any rate, no matter what the audit may show, it was indicated.

Charles S. Peterson was city treasurer prior to his promotion just before the election to the office of city controller. He, too, it is said, will be questioned about the midnight meeting at the Congress hotel which was first told about by Wolfe.

Singer Becomes Treasurer.

August Singer, who was deputy city treasurer, was appointed to take Peterson's place when the latter became controller. Peterson was made controller to fill the vacancy caused by the resignation of George K. Schmidt, who became a mayoralty candidate.

While Peterson was controller he announced that he had been advised by counsel not to permit payment by the city of a disputed $200,000 bill of the Ketler-Elliott company for excavation in connection with the Wabash avenue bridge project. Wolfe was under fire for his handling of this project and he protested Peterson's refusal to pay the bill.

Because of this situation the jurors decided to act with caution at the time in view of the fact that Wolfe gave them the first story of the reported shortage and told of the meeting at the Congress hotel which he said was attended by such men as Samuel Ettelson, then corporation counsel; Robert Perbohner, a member of the board of local improvements, and Chris Paschen, then building commissioner.

Jury to Call Conferees.

Peterson was in an adjoining room, according to Wolfe's story to the grand jury, and was brought into the conference room after the discussion had started.

It was indicated that the jurors will call before them every one who attended midnight meeting described by Wolfe. The grand jury's investigation of the police department probably will be sidetracked for a few days to take up the coming audit, it was said.

The story as told to the jurors by Wolfe was obtained from a reliable source. He was first questioned regarding the Hawthorne Kennel club check incident, which he emphatically

denied, and then Prosecutor Mueller started to question him regarding a conference with Ettelson. It was then that he told of the midnight meeting.

After admitting that he had attended the midnight meeting, Wolfe, so it is reported, told the grand jury men that he had forwarded his $5,000 check the following day to be applied on the shortage fund. Seven others were present at the meeting, he added.

He was then asked by Assistant State's Attorney Mueller to name them. Those he remembered were Ettelson, Carter Blatchford, member of the school board; Louis E. Golan, a city hall henchman; Perbohner and Paschen. Mrs. Golan also was in the meeting, Wolfe is said to have testified.

The date of the meeting was fixed, rather vaguely, as a Wednesday before March 31. Wolfe related that he had been called by Perbohner, who told him the mayor wanted to see him. When he arrived in the conference room, he asserted, he was met by Golan, Ettelson and Blatchford. The plight of a certain city official was then explained to him by the corporation counsel.

Informed of $40,000 Discrepancy.

Wolfe's testimony, it was reported, showed that Ettelson told him this city official was short $40,000 in his accounts and would have to pay up the shortage before 11 o'clock the following morning. It was presumed by Wolfe at the time, he said, that the bonding company had made the demand under threat to expose the official unless the payment were made.

It was put up to him, according to his reported testimony, that it was a matter of loyalty to the mayor's cabinet to pay his share and save the official from scandal and criminal prosecution. Wolfe said that he had received no evidence of any indebtedness to him in return for his donation, although he had been assured that Ettelson was to be made trustee for the property of the official and that this property would be administered for the benefit of the donors of the fund.

In the property to be turned over to the corporation counsel was furniture valued at $35,000 and an equity in Wisconsin lands, Wolfe is said to have testified.

Wolfe Wants to Forget.

The only explanation given as to how the official got in trouble was that he had engaged in business in which he lost money. Wolfe is reported to have said that he didn't know whether he would get any of his $5,000 back and would like to forget it.

Wolfe apparently only knew definitely that he and Blatchford had paid in their shares of the money. He is reported to have said, however, that Michael J. Faherty, then president of the board of local improvements, and Lewis Myers, president of the school board, were mentioned at the night conference, although they were not present.

He could not be sure whether Faherty and Myers, or even Ettelson, had put up their shares. Perbohner, he indicated, had done the telephoning to get the donors together.

Wolfe is reported to have testified that the official who was short in his accounts gave a brief explanation as to how he had gotten into difficulties, but he did not elaborate much on this.

The grand jurors are said to have traced the $5,000 Wolfe check and found that it was cleared through the Central Trust company.

Holland Drys Want Local Option; Too Many Drunks

[Chicago Tribune Press Service.]

THE HAGUE, May 6.—The "drys" in the Dutch parliament today announced they will introduce a bill establishing local option for Dutch municipalities. They cite increasing drunkenness. Twenty thousand drunks, they allege, were sentenced last year out of 30,000 offenses. The government opposes the bill.

General Answers Ministers' Attack on Air Maneuvers

Objections of the Evanston Ministers' association to the army air maneuvers scheduled for May 20, during the Chicago Jubilee, were answered yesterday by Maj. Gen. Frank Parker, commander of the 6th army corps area. Mayor Cermak also issued a proclamation, proclaiming May 20 as "Air Defense Day."

The Evanston ministers denounced the air corps exercises as a move for increased armaments, but Gen. Parker explained:

"The purpose in staging these field exercises over a territory that runs all the way from Chicago to Atlantic seaboard and along the Atlantic seaboard from Virginia to Maine, is to test the mobility of air craft and to put to a practical test our tactical theories in coast operation, a function entrusted to the army at a recent joint conference in Washington.

To Test Air Force.

"It seems a tremendous undertaking to assemble 670 planes, 797 officers and 657 enlisted men under one command for training operations that cover a territory of many millions of square miles, but the very problems involved in command, maintenance and tactical operations are the important factors we must test. Lessons learned this year in the handling of this air division are only those made necessary by modern military conditions.

"The air corps excercises are not alone conducted to find the correct answers to various tactical and maintenance questions, and to test the flying and maneuvering efficiency of the air corps, but also to determine how far we may depend upon municipal and commercial airports in maintaining and increasing air corps efficiency so far as mobility is concerned.

Stresses Airport Factor.

"So far as the air corps is concerned, the distant between the Atlantic and the Pacific is a little more than 24 hours of forced flight. But our army air corps coast defense is no stronger that the system of airports from which it must operate, and airports in states that are far from the sea are just as important links in that system as are the airports that serve cities on or near the seaboards."

SENTENCES THREE UNION HEADS TO 60 DAYS IN JAIL

Three labor union officials were found guilty of contempt of court yesterday for violating an injunction order and were sentenced to 60 days in jail by Superior Judge Robert E. Gentzel. A fourth official was fined $200 on the same charge.

Those who must go to jail are Joseph B. Iwaniec, president of the Laundry and Dye House Drivers and Chauffeurs' union; B. A. Albert, president of the Cleaners, Dyers, and Pressers' union, and James P. Gorman, president of the Retail Cleaners and Dyers' union. Aaron Maltz, business agent for the Retail Cleaners and Dyers' union, was fined.

The union officials had been restrained by a court order from picketing the plant of the Michigan Cleaners, 1333 West 63d street. The injunction had been asked by Louis Hollman, owner of the plant, after a strike had been called when he refused to discharge a few nonunion men. Hollman told the court yesterday that the picketing had not been stopped.

JUBILEE TO GIVE CITY'S GREATEST FIREWORKS SHOW

28 Major Presentations to Mark Display.

(Continued from first page.)

Show green and blue of wistaria blossoms. Six special 15 inch devices.

No. 19—Summer snowstorm. Twelve electric flash bombshells, awe inspiring in effect, produced by 2,000 flashes and detonations.

No. 20—Mystic wheel bombshells. Six special 13 inch shells, releasing cloud of golden stardust out of which floats spinning gyrator. For a moment all turns dark, then mystifying whirler reappears. Disappears and reappears several times.

No. 21—Display of fiery shells. French novelty, golden sprays.

No. 22—Bottled daylight. Bursts have effect of daylight.

No. 23—Criss-cross comets. Four bombshells, breaking and rebreaking and crossing paths again and again.

No. 24—Potpourri. Melange of medium height aerial effects, containing fireflies and lightning bugs. Also No. 24-B shows cracker and bright shells which crackle.

No. 25—Rumble and roar of artillery shells. Ten 15 inch shells.

No. 26—Magnesium shells. Special flight of six 1 5inch shells fired simultaneously. Brightest composition known in fireworks.

No. 27—Final salvo of shells, filling heavens witih magnificent bursts of flame. Ten 12 inch shells.

No. 28—One hundred 9 inch mortars. Marvelous variety of effects.

All Nationalities Day.

Another principal event of the Chicago Jubilee, the All-Nationalities day, will be held on Tuesday, May 19, it was decided yesterday. On the following and final day, May 20, will be staged the glorious air show under auspices of the army air service and the 6th corps area, the latter commanded by Maj. Gen. Frank Parker. Gen. Parker is the grand marshal for the big parade to be held in the down town district next Monday night as the inaugural major event of the Jubilee.

Favorite radio stars will participate in the State street carnival next Wednesday, May 13, Leon Mandel II., chairman of the committee in charge of the event, announced last night. Among them are Quin Ryan, manager of W-G-N; Clara, Lu, 'n' Em; Tom, Dick, and Harry; Bob Elston, Louie's Hungry Five, and Lawrence Salerno.

ASKS EXEMPTION IN TAXES FOR HOME OWNERS

Ald. William A. Rowan [10th] yesterday submitted a resolution to the city council in which exemption from real estate taxation is asked for the small home owner. The resolution seeks an exemption in the amount of $5,000 from general state, county, city, and sanitary district taxes on all family homes.

The resolution was referred to the committee on judiciary and state legislation.

BARR WORLD FAIR BILL STIRS UP STORM IN SENATE

Woods Threatens to Quit Post as Chairman.

[Chicago Tribune Press Service.]

Springfield, Ill., May 6.—[Special.]—A sudden squall blew up in the senate tonight when Senator Roy C. Woods [Rep., Chicago] threatened to resign as chairman of the Century of Progress committee of the senate unless Senator Richard J. Barr [Rep., Joliet] withdrew the bill he introduced last night to create another World's Fair commission with an appropriation of $350,000 for an Illinois building and a state exhibit.

Senator Woods is author of a bill which passed the senate March 4, creating a commission and furnishing an appropriation of $500,000. It is now on first reading in the house, and Woods charged the Barr bill was an attempt to supersede the present commission and to push through another bill in violation of "ordinary senatorial courtesies."

Senator Woods Rebels.

The fur flew for 10 minutes in the first open mutiny against the present senate machine, of which Mr. Barr is chauffeur.

The Woods bill originally suggested an appropriation of $750,000. Later the committee decided on $500,000. The $350,000 Barr bill, the Joliet senator says, comes from Gov. Emmerson.

"It is immaterial to me what sum is appropriated," said Senator Woods, "but the appearance of the Barr bill and the effort to push it along on the calendar without reference to a committee is an affront to the present commission. My bill has passed the senate and is now in the house, and the proper procedure is to amend it there."

"Let me ask whether Senator Barr will withdraw his bill."

Barr Refuses to Withdraw It.

"I cannot do that," said Mr. Barr. "The governor asked that it be introduced. He said he had conferred with President Dawes of the World's Fair and that it was agreed that $500,000 was too much."

"Well," replied Senator Woods, "if an attempt is made to punish the Century of Progress committee of the senate in this way, I will resign as its chairman."

It was agreed finally that further action should be deferred until next week.

HELEN, EX-WIFE OF KING CAROL QUITS RUMANIA

[Copyright: 1931: By the New York Times Co.]

BUCHAREST, May 6.—As the result of an interview between King Carol and King Alexander of Jugo-Slavia on the latter's yacht on the Danube, it was announced that Princess Helen, Carol's divorced wife, left the country tonight for Jugo-Slavia. She is stated to have left on a private car attached to the Orient Express, accompanied only by a lady-in-waiting.

It is well known that for a short time past strenuous efforts have been made to get her out of the country, but for the sake of her son, Prince Michael, who is at the moment ill, and for political reasons she has steadfastly refused to go.

The news that the princess who refused to become reconciled with King Carol has quit the country, lending the rumor that Carol intends to have a morganatic marriage with Mme. Lupescu to circulate freely in the capital again.

FREE BOOK TO HELP PLAN YOUR CALIFORNIA TRIP

"Forty Ways and More to Cross the Continent." Write for this book today. It's just out to date; helpful. Shows best routes from Chicago, maps, train schedules, fares. Address H. G. Van Winkle, Gen'l Agt. Pass. Dept., C. & N. W. Ry., 148 S. Clark St., Phone Dearborn 2121, Chicago, Ill.

PIERCE-ARROW

offers a distinguished example of

today's greater values

A five-passenger sedan with longer wheelbase (137") . . increased power (125 horsepower) and FREE WHEELING . . with all the luxury and beauty and distinction that belong to America's finest motor car.

***Delivered at your door for* $2895**

Other Pierce-Arrow models up to $10,000

CHICAGO PIERCE-ARROW SALES CO.

2545 S. Michigan Ave. — 1834 Ridge Ave., Evanston
6101 Broadway — 3822 Lawrence Ave.
4653 Washington Blvd. — 7730 Stony Island Ave.

THE SAD MEETING AROUND THE CRACKER-BARREL

It was a despondent group of clothing merchants who gathered around the cracker-barrel back in 1913. They had just witnessed the birth of the 2-pants suit and the overwhelming ovation which the public had accorded to this idea of Benson & Rixon's. "How can it be done?" they asked in perspiring tones. Well, if these merchants were puzzled then, we wonder what their reaction would be to the new and greater value-giving era which Benson & Rixon will inaugurate with the opening of their new State Street store. Watch this newspaper for announcements.

BENSON & RIXON CO.

Inaugurate a New Era in Value-Giving

The finest topcoats by America's finest makers in a gigantic quality sale

$55 $65 $75 TOPCOATS AT $39.50

Lots of 100% camels hair polo coats are included

It's a gorgeous group of topcoats . . a luxurious lot, a sumptuous lot . . every one made by the finest makers in the country, of the finest foreign fabrics, in the finest and costliest custom manner. If there ever was a quality sale it's this one. Single and double breasted styles, raglans, box coats, double faced, Scotch tweeds, covert weaves. Sizes 34 to 46

$40 $45 $50 TOPCOATS AT $27.50

Every one is hand-needled. Single or double breasted styles, raglans Sizes from 33 to 46

TODAY AT 8:30—6TH FLOOR

MAURICE L ROTHSCHILD

State at Jackson

MINNEAPOLIS — CHICAGO — ST. PAUL

THE BEST $5 OR $6 WORTH YOU EVER BOUGHT

BECAUSE THEY'RE $7 AND $8 SHOES

HASSEL'S "WARWICK" $5 $7 VALUE

HASSEL'S "TUXEDO" $6 $8 VALUE

You've met shoes like these before—last year you saw them in most stores for $8 and $9. This year, although slightly changed as to style, the same quality is selling elsewhere for $7 and $8. Our price was $2 less on the pair last year and it's $2 less now. That's your saving for coming to Dearborn and Van Buren, where the rent we pay is lower, and the business we do is greater than any other men's shoe store in America. It's why they're the greatest $5 and $6 shoes in America. Satisfaction? Certainly, or your money back!

HASSEL'S

DEARBORN AT VAN BUREN

A TALE

THAT ONLY YOUR TOES CAN TELL

FOOT SAVER SHOES

PUT the shoe question up to your toes . . . They'll tell you quickly whether or not you've chosen wisely! ● Foot Saver Shoes make both Style and Comfort toe the mark . . . A patented inbuilt construction firmly supports the weary arch. Relaxes every cramped toe — every overtaxed muscle. Allows the feet to do their work with blissful ease ● You'll find the style you like at a price you like in the new Foot Saver models . . . Their lines and leathers reflect the latest versions of the mode.

Sizes up to 10—Widths AAAAA to D

FOOT SAVER SHOE SHOP

77 EAST MADISON STREET

SCHOOL BOARD WON'T QUIT TO PLEASE CERMAK

Trustees Assail Mayor in Private Conference.

BY OSCAR HEWITT.

No member of the board of education would admit an intention of resigning yesterday, in conformity with Mayor Cermak's desire to control the board's affairs.

The attorney of the board, Thomas V. Sullivan, said the mayor has no power to compel the trustees to resign. Furthermore, he said, the mayor is without authority to remove them.

The trustees told each other at a private meeting recently in the Hotel Bismarck that they would not resign. All of the trustees were present at this meeting except Mrs. W. S. Hefferan, who was reappointed to the board yesterday afternoon by Mayor Cermak at the same time that he appointed Robert F. Carr, former trustee of the University of Illinois, as a member of the board.

Trustees Discuss Mayor.

The Bismarck meeting was called for the purpose of discussing Mayor Cermak's attitude toward the school board, his charges of waste in expenditures and his argument for desiring control of the schools.

Each trustee who has visited the mayor told his colleagues what the mayor had said to him and the reply of the trustee. Each trustee has a summary of what the mayor has to say in the privacy of his own office on school affairs, as well as what he has given out for publication.

It was learned yesterday that some of the trustees made sharp comments upon Mayor Cermak's attitude. "I have known about city affairs for forty years," one trustee is said to have commented in the secrecy of the hotel room," and I never before heard of a mayor who openly and brazenly proclaimed to the public his purpose to get control of the school board."

The Supreme Court Ruling.

"It has been public policy for many years for the mayor to keep his hands off school affairs," said another trustee, according to the reports of the meeting. "That is so sound that the Illinois Supreme court has declared it the law that the mayor cannot remove trustees. That has been made a statute. Let the mayor announces his desire and intention—if possible—to override this sound public policy."

That is a sample of the defiance hurled at the mayor in private. The trustees in their meeting are reported to have discussed the mayor's announcement that he might appeal to the legislature to give him control of the board. That was looked upon by some of the trustees as a bluff, and another trustee is said to have remarked that the mayor "does not have the nerve to try it."

The Matter of Coöperation.

"The mayor tells the public he wants control of the board because he cannot get coöperation," another trustee is reported to have said. "Every one of you know that is pure bunk, but he has the nerve to try to get away with that piffle. I'll say right now that I will coöperate with him on anything, at any time and in any way for the benefit of the schools and the taxpayers—but not for other purposes."

And so the meeting went on with similar comments, according to reports.

With his appointments yesterday Mayor Cermak gained two votes out of the eleven on the board. The annual board election will probably come May 20. What influence the mayor will have on the selection of the officers remains to be seen, but that election is expected to be a center of interest.

The terms of two more trustees expire next year and the terms of three others in 1932. So if the mayor waits for terms to expire, he will not get control until the World's Fair year, unless two trustees should die.

Statements Are Courteous.

In statements for publication the trustees have been courteous towards Mayor Cermak. Each one interviewed has said that he was willing to coöperate with the mayor for the good of the schools. Most of them said they would go along with the mayor's proposed survey, if for the benefit of the children, teachers and the school system generally.

Asked yesterday if he intended to resign, President Lewis H. Myers said: "There is no more likelihood of that than there is that Mayor Cermak will resign. I have seen the mayor and have told him that I am willing to coöperate and that the board has the same attitude.

"The mayor's references to me are not complimentary. They are undeserved and offend me. It is not becoming to hold up to public ridicule a man who is doing his best for the schools. Still I am willing to coöperate with the mayor, or any one else to improve conditions."

Suggests Board of Five.

"Do you approve of an increase or decrease in the number of trustees?" President Myers was asked.

"I suggested to Mayor Cermak a reduction to five members," he replied "That would make a nice little compact body."

"And one that could be more easily controlled," added Joseph P. Savage, another trustee.

"Are you willing to resign?"

"No," said Mr. Savage. "Do you suppose any one will resign when the mayor criticizes us at every opportunity? He asked for coöperation through the newspapers, but nearly all of his interviews published appear to have been designed to prevent coöperation.

"The legislature, in passing the Otis law in 1917, decided in accordance with public policy that no mayor could hop into office and then jump over to the school board and gain control. The terms of the trustees are staggered and the mayor was given no power to remove them."

Says Board Is Economical.

"The school appropriation this year was cut $5,000,000, yet $3,000,000 was added to the expenditures for teaching. Money is not thrown away at the school board. We are cutting expenses."

"And doing it now," interposed Trustee James A. Hemingway.

Asked if he intended to resign, Mr. Hemingway said: "I haven't been asked to. Suppose a majority of the board did resign, would that take politics out of the schools? I believe every member of the board is willing to coöperate with the mayor to perform any service to the schools or the public."

At this moment Mrs. Hefferan joined the other trustees.

Mrs. Hefferan's Question.

"Why can't the rents the board receives be used to pay the teachers a week's salary, at least?" she asked Trustee Savage. At committee sessions earlier in the day James A. Meade, James Tillman and other teachers' representatives had protested against the failure to pay teachers since April 2.

"Some of the teachers were caught in the bank failures," said Mr. Meade at that time. "Hundreds are in the hands of loan sharks as is disclosed by the applications for loans of our newly formed credit union. Other teachers need money to pay taxes and life insurance. The teachers are in desperate straits."

In reply to Mrs. Hefferan, Trustee Savage said: "Those rents amount to about $175,000 a quarter and there is only $200,000 of that money on hand." The teachers' salary roll, now overdue, is about $3,775,000.

Proposes Pay in Tax Paper.

At the committee meetings Trustee Savage suggested that the teachers be given tax anticipation warrants bearing 6 per cent interest in lieu of cash. President Myers suggested that the tax warrants for the teachers be placed in a trusteeship.

The teachers wanted to know whether the banks would accept the tax warrants from them, and whether the banks would accept the warrants as collateral for loans, but the trustees could not tell them. Various teachers' organizations are to meet tomorrow to decide whether they want tax anticipation warrants.

"From what school fund was the money taken to pay for that letter to the teachers?" asked Mrs. Hefferan, referring to a campaign letter which told the teachers there was no foundation for the rumor that the board was so short of cash that salaries would not be paid after election.

Savage Makes Retort.

"Let me tell you," said Mr. Savage to Mrs. Hefferan, "that I do not know, but I presume that the expense was borne privately. I haven't seen any bill for that expense; have you?

"Let me tell you something else. There has been more Democratic politics injected into this board than Republican politics.

"When the last Democratic administration finished there were several thousand 60 day appointees on the pay roll, while today there are 339."

SCHOOL BOARD IN LIMELIGHT

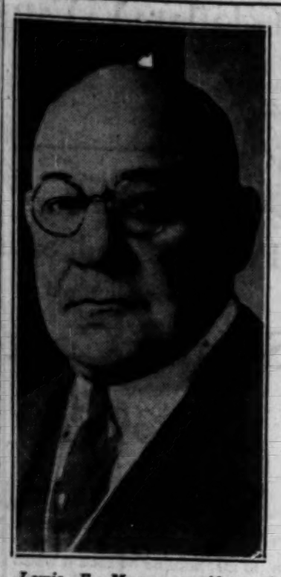

Lewis E. Myers, president of the board, who with other holdover members, refuses to resign.
[Moffett Photo.]

Mrs. W. S. Hefferan, member of board originally appointed by the late William E. Dever, who was reappointed by Mayor Cermak.
[TRIBUNE Photo.]

Robert F. Carr, former trustee of University of Illinois, named by Mayor Cermak to fill vacancy.

ENGINEER AND FIREMAN KILLED IN TRAIN WRECK

(Picture on back page.)

Frank S. Crew, 30 years old, 7057 Eggleston avenue, a fireman for the Wabash railroad, was killed and his engineer, Matthew O'Heir, 50 years old, 7927 Vernon avenue, was fatally injured late yesterday afternoon when the locomotive they were driving struck a string of box cars south of Chicago and was overturned.

O'Heir died of scalds and burns a short while after he had been taken to the Little Company of Mary hospital in Evergreen Park.

The freight train on which the two men were working was proceeding north at a moderate rate of speed, when, midway between Chicago Ridge and Oak Lawn, cars being switched on a siding were pushed out in front of it. The locomotive, in turning over, broke apart. Crew was buried under the wreckage.

A south bound freight train was passing at the time and the crash of Engineer O'Heir's train and the cars being switched hurled debris against the rear end of this third train and derailed the last two cars. In all about twenty cars were piled up in the wreck.

Aimee McPherson's Mother Reported Seriously Ill

Los Angeles, Cal., May 6.—[Special.]—Mrs. Minnie Kennedy, evangelist and mother of the Rev. Aimee McPherson, was reported seriously ill today. Mrs. Kennedy was in an intermittent coma during the day.

DR. BUNDESEN BECOMES CITY HEALTH CHIEF

He Accepts Cermak Offer and Council Approves.

By appointment of Mayor Cermak, Dr. Herman N. Bundesen returned yesterday to his old post as city commissioner of health, which brought him into national prominence under the Dever administration.

Dr. Bundesen's name was submitted to the city council yesterday afternoon when, after twenty-four hours of consideration, he wrote a letter to the mayor accepting the offer of his old post. His appointment approved by the council, his bond was accepted, and he will take complete charge of the department this morning.

The aldermen also approved several other appointments. The most important were the appointment of Robert F. Carr to the board of education and the reappointment of Mrs. W. S. Hefferan to the same board. Others were the appointments of Dr. Frederick Tice and Dr. Allen J. Hruby as trustees of the municipal tuberculosis sanitarium.

Aëro Commission Named.

Mayor Cermak also announced the personnel of the municipal aëro commission, reappointing a number of the members named by the preceding administration.

M. C. Meigs was named chairman. The other members are James Simpson, George B. Foster, Maj. Reed Landis, Lieut. Col. P. G. Kemp, Maj. R. W. Schroeder, Allan Jackson, Winsor Williams, Lester D. Seymour, Maj. John N. Thorp Jr., L. B. Manning, Warren Wright, Fred V. Maguire, Edward J. Kelly, and Ald. John P. Wilson, Dorsey R. Crowe, John A. Massen, and George D. Kells.

The council approved two minor appointments announced in advance, those of Harry Minski, a former legislator, and Edward Fortau as masters of the Maxwell street and south side markets, respectively.

Dr. Bundesen's Acceptance.

In accepting appointment as health commissioner Dr. Bundesen said that he would serve without pay from the city as long as he is "attached to the coroner's office."

Dr. Bundesen did not say in his letter or in any supplemental interview how long he expects to remain as coroner. But there was immediate comment, chiefly in a lighter vein, to the effect that even without any of the long discussed state legislation toward that end Mayor Cermak is gradually effecting something approaching semi-consolidation of some of the local governments.

Cermak himself is both mayor and member of the county board. One of his inauguration appointments was that of Benjamin F. Lindheimer as president of the board of local improvements. Mr. Lindheimer already was a member of the south park board and retains that office.

Szymczak Holds Two Offices.

Cermak also appointed M. S. Szymczak as city controller and Szymczak is still clerk of the Superior court, although the Democratic ward committeemen have indorsed Frank V. Zintak for election as his successor by the judges of the Superior court.

With Dr. Bundesen officiating in both the city hall and the county building there are now four Cermak cabinet members each of whom is serving in two public offices.

In addition it was pointed out that while the mayor had no appointing power in the matter, there are three members of the Cermak majority of the city council who also are members of the state legislature. They are Thomas O'Grady, Thomas P. Keane, and J. F. Rostenkowski.

Resignations Are Expected.

It is expected that Controller Szymczak and Commissioner Bundesen will give up their county places as soon as their successors have been determined upon. The new coroner will be elected by the county board, which is controlled by the Democrats.

"In accepting the responsibility," said Dr. Bundesen in his letter to the mayor, "I pledge myself to a single objective, the health protection of Chicago. I propose to direct policies and coördinate efforts toward that end and to focus all the resources of science and research upon the reduction of health hazards, so that we may live better and longer in greater comfort and security.

"I realize that much of the health of Chicago is in the hands of the medical profession and I shall continue to give them my wholehearted coöperation in the future as I have done in the past."

Controller Szymczak announced that Mrs. Anna L. Smith, commissioner of public welfare under the last administration and a former Democrat, had repaid to the city $1,500 of the $3,000 paid to her out of a contingent fund by the former mayor.

ADVOCATE PAYMENT OF COUNTY'S BILLS WITH TAX WARRANTS

A recommendation that tax anticipation warrants be used in lieu of cash, to pay part of the $3,500,000 in bills incurred by the county board, will be made at the board meeting on Monday, by Commissioner Maurice F. Kavanagh, chairman of the finance committee. This was decided yesterday at a conference of the county's financial advisers.

Commissioner Kavanagh said that not all of the creditors are expected to accept the warrants, but that he believes many of them will. Many of the bills date back as far as last July.

Only enough funds are available in the corporate fund to meet the next few pay rolls and to pay a few of the essentials, such as mothers' pensions, relief for the blind, and fees to jurymen. The county is still trying to sell its 1931 tax warrants.

The highway fund has been exhausted, Deputy Controller Michael J. O'Connor said, and no money is in sight with which to pay the bi-monthly pay roll of $50,000, which is due the 504 highway employés on Friday.

Open Bids for Bulkheads to Extend Island for Fair

Bids for the construction of two bulkheads to extend south to 18th street from Northerly island were received yesterday by the south park board. Each bulkhead will be 1,400 feet long and the area between them is to be filled in as an extension of the island for use as exhibition grounds for the 1933 Century of Progress exposition. The lowest of 5 bidders yesterday was the Great Lakes Dredge and Dock company with their bid of $254,692.

Chicago Daily Tribune
THE WORLD'S GREATEST NEWSPAPER
Vol. LXXXX. Thursday, May 7. No. 109.
Published daily at Tribune Tower, Chicago, Illinois.
The Tribune company, publishers.
MAIL SUBSCRIPTION PRICES.
Mail subscription prices in Ill. (outside of Chicago), Ind., Iowa, Mich., and Wis.—Daily, with Sunday, one year, $12.50.
Zones 3 and 4, in states other than Ill., Ind., Iowa, Mich., and Wis.—Daily $7.50 per year.
Zones 5 to 8, inclusive—Canada, Mexico, and foreign—Daily, $12.00 per year.
Entered as second class matter June 3, 1903, at the postoffice at Chicago, Ill., under the act of March 3, 1879.

Quality Foods
Reasonable Prices
HENRICI'S

The drain and strain of business life in these days of intense application to hard brain work can be laughed off only by those who know the value of quality in foods. Henrici menus are all-inclusive—pay little or more—as fancy dictates.

HENRICI'S
ON RANDOLPH
Between Dearborn and Clark Streets
Established 1868
Open from 7 A. M. to Midnight; Sundays 8 A. M. to Midnight
No orchestral din

. . . in 1930 $70 would have been the Price of this VALETTE Case for Men

TODAY THIS new CASE IS THRIFTILY PRICED AT
$40

Here's a man's luggage value you won't see advertised very frequently—especially at this thrifty price. This practical affair carries two men's suits on hangers without a single wrinkle, and any number of accessories. It is sturdy and there are no trick gadgets to get out of order. You should carry this handsome English type case—smartly done in grained cowhide.

HARTMANN TRAVEL • SHOP
178 NORTH MICHIGAN AVENUE

PECK & PECK
38-40 MICHIGAN AVENUE, SOUTH . . . 946 NORTH MICHIGAN BOULEVARD

THE FLORSHEIM SHOE

For the Man who Cares

The finer things of life, believe it or not, are quite within reach of any man who cares enough to insist upon having them . . . and that includes, of course, Florsheim Shoes. . . . They give more per dollar and cost less in the end

Most Styles $9 AND $10

FLORSHEIM SHOE SHOPS
7 LOOP STORES—THERE'S ONE NEAR YOU
"FLORSHEIM SHOE FROLIC"
On the air every Tuesday night—N B C Network

No Pie has the Tang of Rhubarb and no Rhubarb Pie the Tang of MRS. WAGNER'S RHUBARB PIE
family size 25¢
demi size 10¢

$1 AND $1.50
MEN'S HOSE
Half worth $1.50—half worth $1—none less
55c
$6.25 a dozen

It's a quality event beyond your very highest expectations . . marvelously fine quality pure silk full-fashioned black hose, many actually with silk tops . . pure silk and silk and rayon fancy hose . . silk hose with rich embroidered cloxs . . there are even 500 pairs of imported lisles . . all in all over 9000 pairs of real $1 and $1.50 hose at 55c

$3 IMPORTED BRITISH GOLF HOSE AT
$1.85

If you can't come in, write us or phone Har. 9000

MAURICE L ROTHSCHILD
State at Jackson
MINNEAPOLIS CHICAGO ST. PAUL

COUPON FOR TRIBUNE ACCIDENT INSURANCE POLICY

For New Policy or Renewal. $1.25 a Year

To secure the Chicago Tribune-Federal $7,500.00 Travel Accident Insurance Policy, or to renew for another year one previously issued to you, cut out and fill in the application below and send it with registration fee of $1.25 to Tribune Insurance Dept., Federal Life Insurance Co., 168 N. Michigan Ave., Chicago, Ill. Remit by money order or check payable to Federal Life Insurance Company. (During the first five years, as provided in the policy, the value of all specific indemnities increases 10% each year the policy is renewed.)

☐ NEW POLICY OR ☐ RENEWAL
Check here if you wish new policy. Check here if you wish old policy renewed.

APPLICATION for $7,500.00 TRAVEL ACCIDENT INSURANCE POLICY
Issued to Readers of the Chicago Tribune

If Renewal, write Policy Number here.

(If you wish a new policy ALL QUESTIONS BELOW MUST BE ANSWERED. If you wish to renew a Policy previously issued to you, indicate above and fill in name, address and policy number.)

Do you apply for a $7,500.00 Travel Accident Policy in the Federal Life Insurance Company, issued only to Readers of The Chicago Tribune?.....

What is your Full Name?.....

Address?..... Number Street

..... City State

What is your Age?.....Place of Birth?.....

Date of Birth? Month.....Day.....Year.....

Are you Totally Blind or Deaf?.....Are you Crippled to the Extent That You Cannot Travel Safely in Public Places?.....

What is the name and address of person to whom you want this insurance paid in case you are killed? (If not answered insurance will be payable to your Estate.)

Beneficiary's Name?.....

Relationship?.....

Address?.....

Do you certify that you are or will become a reader of the Chicago Tribune?.....

Sign your name here.....

NOTICE: Not more than one policy will be issued to any one person. Issued Only to Applicants Over 10 and Under 70 Years of Age.

GOVERNOR SAYS NO TO PLEA FOR RAISED HIGHWAY

Refuses to Start So Big a Project.

BY HAL FOUST.
[Chicago Tribune Press Service.]

Springfield, Ill., May 6.—[Special.]—Gov. Emmerson told the Chicago Motor club this afternoon that he will not sponsor legislation at this session of the general assembly authorizing the state to build an elevated highway. It was his first definite statement on the subject.

THOS. J. COURTNEY.
[Wolinger Photo.]

"I could not finish such a project during the remaining two years of my term in office," he said. "I can not obligate the next governor or the next two governors to continue a project that I might start.

"Furthermore, there is not assurance that the gasoline tax law will not be changed by future legislatures, shutting off funds for the completion of an elevated highway, if one were to be started.

"Also, the first obligation of this administration is to complete the bond issue system, a project that was approved by the electorate when it voted for the bond issues.

Sympathetic to Chicago's Problem.

"I am not out of sympathy with Chicago's traffic problems. This administration has done more than any other for the highways of the metropolitan area, setting aside $19,000,000 for expenditure in two years on the roads within 35 miles of the city.

"If Chicago wants to build an elevated highway, the state could help under house bills 269 and 270, which authorize the highway department to take over city streets used as extension of state highways."

The extent of any such help was disclosed before a senate committee this afternoon as being insignificant. The committee, after a heated two hour session with Senator Thomas Courtney [Chicago], fighting to protect Chicago's jurisdiction over its streets, voted to recommend the bills for passage.

During the hearing State Highway Engineer Sheets, asked for his interpretation of certain paragraphs, said they would authorize the state to build within cities pavement similar to that outside the cities and that the additional cost for any extra width or different material within the municipalities would have to be born locally.

Would Pay Small Fraction.

On an elevated highway, costing almost $2,500,000 a mile, the state would pay $40,000 a mile for a forty foot surface if the elevated were a continuation of a forty foot state highway, it was said.

Mayor Cermak proposes paying for an elevated highway with gasoline tax revenue, providing the legislature passes the Galvin bill, which would give municipalities a third of the 3 cent excise. This bill is pending in the house.

DIES IN DOWNTOWN STORE.

Mrs. M. B. Blackstone, 60 years old, 3236 North Lorel avenue, died suddenly yesterday while in a downtown store. Heart disease is believed to have been the cause.

Bills for Ballot Reform Discussed at Legislature

Springfield, Ill., May 6.—[Special.]—Reforms which will trim the size of the blanket ballot, which now curls around the voter's heels in the booth, and will banish the caucus which in years past has sometimes loaded up the ballot with tickets containing men who sometimes never knew they were running, were discussed at a joint hearing late today in the senate. Members of the Illinois commission on revision of the election laws argued in behalf of the 22 bills they have presented in both houses.

One major bill provides that independent candidates or slates shall be printed in one column instead of being strung across the ballot with a column apiece, causing a vast consumption of blank paper and inconvenience to the voter. Judge Edmund K. Jarecki of Chicago, chairman, said this change would result in the saving of hundreds of thousands of dollars each general election in printing.

Two Members Appear.

Gen. Milton J. Foreman and Judge James S. Baldwin of Decatur, members of the commission, appeared. With them were Cassius M. Doty and Robert L. Taylor, attorneys for the group.

Five of the bills provide uniform hours for keeping the polls open—6 a. m. to 6 p. m.

The main bill aims at the caucus abuse.

It removes old provisions relating to any convention of delegates, caucus or meeting and makes provision for new parties to be organized by filing a petition with 25,000 voters' signatures in case of a state office and 3 per cent of the resident voters if organized merely for a political subdivision.

Independent petitions are to have 25,000 signatures for state office and 5 per cent of the subdivision for offices in a political subdivision.

Names of independent candidates are to be printed in a separate column which shall be headed "independent."

Cites Past Experiences.

"In some cases," said Judge Jarecki, "unscrupulous individuals or political groups have procured the nomination by petition of irresponsible candidates with names similar to or even identical with the names of well known candidates. The purpose was to create confusion. Sometimes the object was to obtain money or other things of value for the later withdrawal of these irresponsible candidates.

"It was stated to the commission, for example, that in a recent state election a group composed of three persons in Amboy held a caucus and nominated a complete list of candidates. It cost thousands of dollars for printing, posting and canvassing the ballot. Later the caucus members admitted it was held merely as a result of a wager."

Points to Large Size.

Gen. Foreman dwelt upon the present size of ballots.

"In November, 1930," he said, "the general ballot in Cook county was about 31 inches in length and 40 inches from side to side. It contained, in addition to the party columns of established political parties, at least half a dozen separate columns under other party appellations.

"The proposed changes will tend to eliminate irresponsible candidacies and reduce the size of the ballot without seriously restricting the capacity of responsible political groups, if dissatisfied with the candidates nominated by the existing parties, to nominate independent candidates, or to create any political party."

KINNEY INTEREST INQUIRY KILLED BY HOUSE ACTION

[Chicago Tribune Press Service.]

Springfield, Ill., May 6.—[Special.]—The Doyle resolution to determine why Director of Finance Garrett D. Kinney does not follow the example of Secretary of State Stratton in collecting interest on daily balances from banks who hold his state funds was killed in the house today by a vote of 75 to 58, but not before it had been swung as an anti-administration weapon.

Arguments, charges, explanations and political digressions attending it consumed two hours.

Representative Ed Ryan [Rep., Lawrenceville] said that a Democratic member had told him that Mayor Cermak of Chicago wished to "whitewash" the investigation and had asked him [the Democrat] not to vote for it.

"Name the Democrat that told you this!" demanded Representative Ray O'Keefe [Dem., Chicago].

"I'll name him with his permission," replied Ryan, but the matter progressed no further.

House Group Approves Bill to Bar Sale of Fireworks

Springfield, Ill., May 6.—[Special.]—Representative Thomas J. O'Brien's bill to forbid the sale and use of fireworks, save at celebrations staged by reputable organizations, was passed by the house judiciary committee this afternoon. An amendment was tacked on to the measure putting it into effect on Jan. 1, 1932, in deference to dealers and manufacturers who have already laid in their supply of explosives for the July 4th celebration.

GROUP OF HOUSE LISTENS TO PLEA FOR INCOME TAX

Measure Which Passed Senate Advocated.

[Chicago Tribune Press Service.]

Springfield, Ill., May 6.—[Special.]—Adoption of a state income tax was urged this afternoon, the house revenue committee considering the Lantz bill, which has already passed the senate.

The committee took no action, preferring to devote another session to hearing the other side of the question before taking a vote.

Ralph B. Field of Galesburg, executive director of the Illinois Association cipal spokesman. His organization, he said, while favoring the idea of a state income tax, do not approve of the Lantz bill. They believe that the only fair tax will be one which allows the deduction of property tax from it.

Wants Property Owner Relief.

"We want a tax," Mr. Field said, "that will protect the owner of income producing property, who is in just as bad shape as the farmer. To have a real estate owner pay an income tax and property tax besides would be to add just another burden to his load. We must reach the owners of intangible property—the class that is not now taxed. We want an offset of real estate taxes against the income tax.

"If both an income tax and a property tax are imposed more than 1,000 owners of office buildings in Chicago will lose their property, for right now there is between three and four billion dollars' worth of property in Cook county which is in the hands of receivers because the owners cannot pay the taxes upon it."

Gives Farmers' Side.

E. A. Eckert of the Illinois State Grange insisted upon an income tax, representing the farmers as men almost broken beneath a burden.

Fred E. Diehl of the property owners' division, Chicago Real Estate board, said that an income tax was a good thing in theory, but that it became just another tax if the bill were not amended to subtract the property tax from the income tax. Real estate must have relief, he said, inasmuch as it now pays 85 per cent of all taxes.

KILLED BY AUTOMOBILE GAS.

Joseph Strombach, 48 years old, 2414 South East avenue, Berwyn, was killed by the exhaust gas from his automobile yesterday in a closed garage in the rear of his home. Death is believed to have been accidental.

SOLDIERS' HOME SUES FOR CASH CUSTODIAN LOST IN INVESTMENT

Springfield, Ill., May 6.—(AP)—Attorney General Oscar E. Carlstrom announced today he had filed suit at Quincy on behalf of H. H. Fletcher, custodian of the Soldiers' home, to recover money invested by Col. O. C. Smith, the preceding custodian.

The suit was against the company which bonded Smith for $95,000. Carlstrom said the state proceeded on the theory Smith should not have made the investments, which have decreased in value because of the depression. The regulations, Carlstrom said, provided when Soldiers' home funds reach a certain point the surplus is to be used for "entertainment" and not investment.

ASKS STATE TO APPROVE OUTER DRIVE EXTENSION

Springfield, Ill., May 6.—[Special.]—Representative Michael L. Igoe [Dem., Chicago] introduced a bill in the house today to give authority to the south park commissioners of Chicago to acquire submerged lands upon which the continuation of the outer drive south would be built from 67th street to the Indiana boundary. Mr. Igoe, one of the commissioners, explained that the improvement will cost $10,000,000 and that a $2,500,000 bond issue is now available to start it. The extension of the present drive would be about six miles long.

Bill in House Would Create State Criminal Bureau

Springfield, Ill., May 6.—[Special.]—A bill to create a state bureau of criminal identification and investigation in the department of public welfare was introduced in the Illinois house today by Representative Richard J. Lyons [Rep., Mundelein]. The bureau would contain a complete file of the fingerprints, Bertillon measurements, and criminal records of every person ever convicted of a felony in Illinois.

The Tailored Woman
750 No. Michigan Ave.

Extraordinary Purchase and Sale of Three Hundred
Spring Coats
$29 $39 $69

THE entire sample line and surplus stock of one of America's foremost Coat Manufacturers, his name we are not permitted to use, because he feels it would work a hardship upon other Chicago shops that paid regular price for his line and still have the same coats on hand at prices two to three times our sale price.

COATS with Silver Fox furs; Coats with Blue Fox furs and Platinum Fox furs. Also all the new advanced styles in collarless coats without fur. They are strikingly smart with perfect styling and workmanship. For sports, town and travel wear. All sizes.

Mrs. Frank D. Turner

Golfing . . . riding a spirited horse over the bridle paths of North Shore suburbs . . . swimming at her mother's summer place at Chatham, Cape Cod, Mrs. Frank D. Turner, of 800 So. Linden Ave., Highland Park, wife of a prominent Chicago paper mill executive, keeps up her energy with Welch's. She entertains extensively in her home—called one of the prettiest in Highland Park. "Welch's delicious freshness and its exquisite color make it a charming cocktail for dinner . . . And I find so many pretty ways to serve this appetizing drink at my bridge luncheons," says Mrs. Turner. "In fact, my refrigerator is always stocked with Welch's, for after a tiring game of golf, Welch's seems to put life back into me."

For Sincere Hospitality

HERE'S a beverage perfectly designed by Mother Nature for healthful sociability. Let Welch's be the life of your party, for it contributes the conviviality of exuberant good health. Its quick energizing coolness stimulates good cheer with no depressing aftermath.

In the highlands of upper New York state, soil, water and sun combine to create this delightful beverage-tonic which stays hunger and satisfies thirst. Slightly laxative and non-fattening, it is so rich in vitalizing elements that many prefer it diluted with one-third to one-half water. *Serve it tomorrow morning as a breakfast fruit. You'll find it wonderfully delicious!*

1930 was a vintage year in the Westfield grape section. This means that today you enjoy an extra measure of that subtle bouquet, exotic flavor and lambent purple color which is the exclusive heritage of the Concord grape.

There are dozens of delightful ways to serve Welch's—both as a beverage and in a variety of desserts and frozen hot-weather dainties. The best plan is always to keep a generous supply in the pantry—convenient for impromptu entertaining and for preparing happy surprises for the entire family. Send for free recipe booklet containing valuable information for the thoughtful hostess.

FREE
Special Offer!
Enjoy the goodness of Welch's as your breakfast fruit juice. Buy two pints. Cut center panel off both labels, mail to Welch's, Dept. CT-15, Westfield, New York. To your home will be mailed a 25c pound jar of GRAPELADE. We want more homes to know the taste thrill of the finest, pure jellied grape spread ever made. GOOD TO MAY 15 ONLY—ONE JAR TO A FAMILY

"Drink a Bunch of Grapes"

Welch's
PASTEURIZED
GRAPE JUICE

In the new Junior size—everywhere 10¢
also in pints, 30c

An introduction to adventure with every trip to the Northwest!

Leave it to the Northwest to color your vacation with adventure—to add the thrill of breath-taking vistas, of sports that take a bit of daring, of climate that's incentive to full-speed-ahead activity. Great Northern to the Northwest—that's the ticket! Write, phone, or visit

GREAT NORTHERN TRAVEL OFFICES
113 S. Clark St., Chicago
Telephone Randolph 6700

GREAT NORTHERN

Low Summer Fares on the New
EMPIRE BUILDER
to the NORTHWEST
and GLACIER PARK

MOTHER'S DAY—SUNDAY, MAY 10TH

Make mother's eyes light up on HER DAY

Mother! Perhaps she is close at hand, where you can see her often. Perhaps she is far away in the "old home town." Wherever she may be you can be sure that most of her thoughts wing themselves toward you.

Just now you are wondering what gift will make her happiest on Mother's Day. If you could get her to make a statement—do you know what she would say? "A box of Martha Washington Candies—the kind we always used to have."

How her eyes will light up when she opens the beautiful Mother's Day package of her favorite Martha Washington Candies. If you know special kinds she prefers, let us know and we will gladly pack them. We will take care of mailing them out of town, too, if you wish.

Mother's Day is a day of memories. How well Martha Washington Candies fit into the picture—for their old-fashioned goodness seems to symbolize the things for which Mother's Day stands.

SPECIAL MOTHER'S DAY GIFT PACKAGES
ALL SIZES AND PRICES
By parcel post anywhere—we will mail or wire your orders to the nearest of our 200 Martha Washington Shops

70c lb.

Elsie Sheets
Martha Washington Candies
MOTHER OF AMERICAN CANDIES

LOOP STORES
30 N. Clark (Conway Bldg.)
24 W. Jackson Blvd. (Great Northern Bldg.)
130 W. Monroe St. (Near La Salle Street)
180 W. Jackson Blvd. (Opp. Insurance Exchange)

WEST SIDE SHOPS
16 N. Crawford Ave. (5 Doors N. of Madison)
2527 N. Kedzie Ave. (Logan Square L Station)
11 S. Kedzie Ave. (4 Doors S. of Madison)

SOUTH SIDE SHOPS
844 E. 63rd St. (East of Drexel)
733 W. 63rd St. (6 Doors East of Halsted)
7933 S. Halsted St. (Near Capitol Theater)
2346 E. Seventy-First St. (Near South Shore Country Club)

NORTH SIDE SHOPS
3823 Broadway (Main Store and Kitchen)
4755 Broadway (Sheridan Trust Bldg.)
1739 Howard Ave. (Howard Bank Bldg.)

KENTUCKY TOWN ARMS FOR FRAY; TROOPS ON WAY

Women and Children Are Leaving Evarts.

BULLETIN.

Harlan, Ky., May 6.—(AP)—Two blasts, believed to have been of dynamite, reverberated through the hills tonight as Kentucky National Guardsmen were on their way to restore order in the Harlan county coal fields. Deputy Sheriffs were sent in an effort to locate the blasts.

Harlan, Ky., May 6.—(AP)—Fear that serious trouble might break out in Evarts, center of the coal field disorders, before arrival of troops was expressed by officials here tonight, coincident with reports that a number of women and children had left the town and that a large crowd of armed men had gathered on the streets.

GOV. FLEM D. SAMPSON. [Associated Press Photo.]

State troops ordered into the coal fields by Gov. Flem D. Sampson were not expected to reach Evarts before midnight. Circuit Judge D. C. Jones expressed fear of immediate trouble. At the sheriff's office here it was said deputies had been sent to Evarts to reinforce those on duty there.

The crowd at Evarts was reported gathered on the principal street in the community, a town of 1,400 population. Many were armed.

Send Calls for Help.

Frankfort, Ky., May 6.—(AP)—The first detachments of approximately 325 Kentucky National Guardsmen began moving into the Harlan coal fields late today as a result of pleas from Sheriff J. H. Blair and other county officials that they could not control disorder there.

After ordering out the troops Gov. Flem D. Sampson at a press conference declared "a reign of terror has been precipitated by some interlopers, communists from outside the state who have taken advantage of the discontent resulting from unemployment."

Clashes between deputies and mine guards and groups of discontented men have resulted in five deaths near Evarts, the center of the disturbance. Four were killed yesterday morning in a fight in which rifles and machine guns were used, and commissaries and stores have been robbed and 14 unoccupied miners' houses burned. There are approximately 20,000 miners in the county.

The governor said he was informed that the trouble in Harlan county was not due to the United Mine Workers of America.

Outsiders Accused.

"It has been a fertile field for communists and Reds," said Gov. Sampson. "Outsiders from Illinois and other states are responsible for the situation. They have brought in machine guns and rifles. On the other hand, the companies have mine guards who have been deputized as deputy sheriffs or constables. There must be about 200 of them.

Adjt. Gen. W. H. Jones Jr. said Col. Daniel Carrell of the 138th field artillery, Louisville, would be in command and that the troops would consist of infantry and cavalry units, medical corps and military police, equipped with an armored tank and machine guns. Gen. Jones said Col. Carrell had instructions to take charge of Evarts and adjacent territory and to "take any necessary steps to completely establish order."

While troops were en route a special grand jury was impaneled by Circuit Judge Jones at Harlan today and ordered to make a thorough inquiry into the lawlessness.

WINS DIVORCE

MAGGIE TEYTE. [Mishkin Photo.]

LONDON, May 6.—(AP)—The divorce court today granted a decree to Maggie Teyte, opera singer, in private life Mrs. Margaret Cottingham, from Walter Sherwin Cottingham. The couple were married in London in 1921.

Complete Round Trip by Air, N. Y. to Porto Rico

Roosevelt Field, N. Y., May 6.—(AP)—Clyde Pangborn and Hugh Herndon Jr. landed shortly before 7:30 o'clock tonight after completing a round trip to Porto Rico via Miami. They left Miami shortly before 8 a. m., eastern standard time.

CANNON QUITS STATE PAROLE BOARD INQUIRY

Legislative Member Calls Him "Vicious."

Springfield, Ill., May 6.—(AP)—Thomas Cannon, Chicago member of the state board of pardons and paroles, tonight withdrew from a session of the special state legislative committee investigating prison conditions after a committee member had declared he was "vicious."

Cannon had spent considerable time testifying concerning the parole board's action and had undergone a stiff cross-examination by committee members about convicts' stories that Cannon was discriminatory at board meetings.

"If you want to make capital of a prisoner's story, I'm through," Cannon shouted, his face flushed.

He refused to participate further in tonight's session.

Cannon and William Jones of Streator, chairman of the pardon and parole board, were the only witnesses summoned tonight for the committee's first meeting since its sessions at the two Joliet penitentiaries immediately after the violent convict riots last March.

Outlines Convicts' Charges.

Representative Roger Little of Champaign, chairman of the legislative committee, opened the meeting by outlining prisoners' charges that the parole board refused to treat them fairly.

Jones cited the case of William Harrison, Chicago Negro board member indicted in connection with charges of parole graft.

"We are trying to keep the parole board clean," Jones said, "and Harrison's case is an example."

Jones denied the charge made by Joe Moran, a convict, that the board had sold a parole.

"We're not dealing with a lot of innocent boys," he said. "We're dealing with a lot of anti-social people. We feel that we owe a duty to the prisoners and yet we owe a duty to the people of Illinois to protect them. We are not going to be swayed by sentimentalists who want to release murderers and rapists without an adequate punishment."

Denies Parole Payment.

Cannon then was called to testify and was asked immediately about Moran's charges that a house and lot had been given him for a parole. He emphatically denied the allegation and said the committee "should get the real story."

Cannon volunteered the statement that he knew a legislator who offered to get a convict a parole for $1,100—"$100 for himself and $1,000 for the parole board." The representative's name was not divulged.

GUNNER M'GURN WEDS GIRL WHO GAVE HIM ALIBI

The marriage at Waukegan last Sunday of "Machine Gun" Jack McGurn, Capone gangster, and his blond alibi witness, Louise Rolfe, was revealed yesterday. The couple were married by Justice of the Peace Walter D. Wright of Waukegan a few minutes after they obtained a marriage license from Mrs. Lew A. Hendee, wife of the county clerk of Lake county.

The marriage license bore the names of Vincent Gebardi, 28 years old, and Louise Boex, 24 years old. McGurn, under the name of James Demory, was divorced here last Saturday by Mrs. Helen G. Demory, who charged the gangster deserted her seven years after their marriage.

Mrs. Demory is expected to testify as a government witness when McGurn and his new wife appear on May 26 in the federal court on charges of violating the Mann act. They were arrested in June, 1929, on a warrant which charged they had taken a trip to Florida together.

It was through the testimony of Louise Rolfe that McGurn escaped trial for the murder of the seven Moran gangsters on St. Valentine's day, 1929. She said that she and McGurn were in a loop hotel on the day of the massacre.

AUTO HITS INTERURBAN; ONE KILLED.

Cedar Rapids, Ia., May 6.—[Special.]—Jesse Howard, 47, living near Louisa, was killed and his wife injured this afternoon when the car which she was driving crashed into an interurban car.

Studebaker owners enjoy today what all America is coming to tomorrow free wheeling

Studebaker
Builder of Champions
NO MID-YEAR MODEL CHANGES

Travel by Rail
REDUCED
Week-End
FARES to Eastern CANADA
Chicago to
Round Trip
TORONTO . $22.15
MONTREAL $36.55

Proportionately low fares to other destinations in Eastern Canada.

Tickets good leaving on all trains Friday noon to Sunday noon.

Return limit, leaving destination up to midnight, Monday, following date of sale. Tickets good in parlor and sleeping cars on payment for space occupied.

City Ticket Offices
No. 4 South Michigan Avenue Randolph 8770
163-165 West Jackson Boulevard Wabash 6600
Dearborn Station, Harrison 9830

Grand Trunk Canadian National

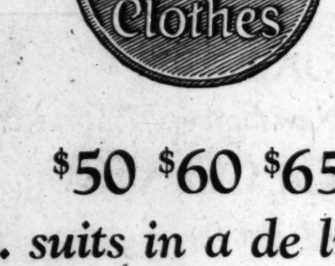

THE SURE ROAD TO MOTHER'S HEART

TELEPHONE DEARBORN 6561 RANDOLPH 1500

Packages for Chicago and suburbs are delivered through Chas. A. Stevens & Bros. regular delivery service.

Parcel Post packages carefully packed for shipment anywhere.

Special selections are gladly packed to order with your favorite pieces.

SPECIAL MOTHER'S DAY CONFECTIONS FROM THE CANDY BOX

To express your affection for Mother, choose a package of fine CANDY BOX confections—those tasty, fresh candies that you yourself enjoy so much throughout the year. Mother's Day assortments are featured in handsome boxes attractively priced from 75c to $2 the lb.

OPERATED BY CHAS. A. STEVENS & BROS.

The CANDY BOX
29 NORTH STATE STREET

MOST FOR YOUR MONEY AT THE HUB

MANHATTAN
Quality Pajamas
in Two New, Smart Ideas

Manhattan's genius for style certainly shows up in these Broadcloth Pajamas. "Rainbow," an ultra-smart coat style, and "Moonbeam," a middy model, are distinguished additions to a well dressed man's wardrobe. In blue, tan and green.

An Exceptional Value at $2.50

THE HUB
HENRY C. LYTTON & SONS
State and Jackson CHICAGO · Orrington and Church EVANSTON · Marion and Lake OAK PARK · Broadway and Fifth GARY

G.G.G. Clothes

$50 $60 $65

G.G.G. suits in a de luxe quality sale—drastically and sensationally priced at

$29.50

The majority are the $60 kind

It's unprecedented, it's almost unbelievable. Everybody knows that G.G.G. quality is superfine, that their style is the keenest, the livest, the most spirited. You'll find the most desirable new grays, browns, tans, blues, greens and oxfords . . the most skillful, painstaking hand custom needling . . you'll find values that no man or young man can possibly resist . . real $50 $60 $65 nationally advertised G.G.G. suits at $29.50

Today at 8:30 on our 3rd floor

MAURICE L ROTHSCHILD
State at Jackson
CHICAGO
MINNEAPOLIS ST. PAUL

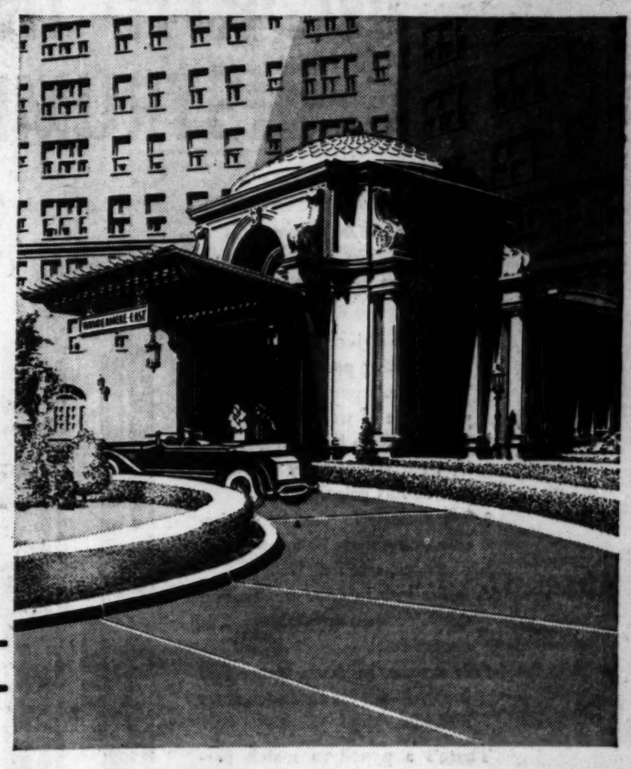

....IF YOU SEEK PRIVACY WITHOUT CARE

If you enjoy both the intimacy of a private residence and the carefree life of a great hotel; if you appreciate surroundings of true, not pseudo, beauty; if you seek luxury without show, elegance without din—then you will find a rare measure of living contentment at Hotels Windermere. ✣ At the Windermere, one standard reflects itself in architecture, appointments, personnel and service. It is the standard that has placed Windermere among the foremost few of the world's fine residential hotels. ✣ For a limited additional number of families or individuals, Hotels Windermere have suites and apartments available. These consist of two to six rooms, and are furnished to order, if desired. There are a few single rooms, too, for transient or extended accommodation. Your inquiry or inspection is invited. Please communicate for appointment.

TEN MINUTES TO THE LOOP

Hotels Windermere
56th STREET AT THE LAKE · TELEPHONE FAIRFAX 6000

It Pays to Advertise in The Tribune

CAMPBELL HOSIERY AND LINGERIE

61 East Randolph St.
156 W. Washington St.
107 W. Jackson Blvd.
1608 Orrington Ave.
Evanston
Telephone Central 8268

Sale

MOTHER'S DAY GIFTS

THREE DAYS ONLY

Don't miss this opportunity to secure lovely Campbell Stockings at an unusually low price.

Famous Campbell Thistleweight Chiffon, regular price $1.55.

Famous Campbell New Duraweight Silk Service, regular $1.75 hosiery.

Famous Campbell High Twist Dull Chiffon, regular price $1.75.

1.25 the pair

3 pairs for 3.60

PURE SILK NIGHTGOWNS

Trimmed with imported lace. Full length. Colors are flesh, tea rose, peach and nile. Campbell's regular $4.95 value. **2.95**

ADVERTISE IN THE CHICAGO TRIBUNE

CHAMBER AGAIN TOLD TO RETAIN TARIFF BARRIER

Economist Warns Against Lower Schedule.

War Debts Coming Up?

Washington, D. C., May 6.—(AP)—Reports were current in international Chamber of Commerce circles tonight that the British delegation was considering the offering of a resolution tomorrow on war debts and disarmament.

Members of that delegation would not discuss the reports. Other delegation members were understood to have conferred with the British on the proposal, Abraham Frowein, head of the German group, cutting short a visit to Mount Vernon to join in the conversations.

[Chicago Tribune Press Service.]

Washington, D. C., May 6.—[Special.]—Another forthright negative was shot back today at Europe's demand for a downward revision of the American tariff as the International Chamber of Commerce progressed through the third session of a meeting which has fulfilled the prediction that it would be a sparring match of discussion, Europe united versus the United States.

It was Dean Wallace B. Donham of Harvard's graduate business school who issued the "no," and he backed it up with a warning.

To lower the tariff, he declared, would be to lower the American standard of living. To lower the American standard of living would be to send the United States into the world market "the most dangerous of competitors."

Points to Conditions.

European social conditions, he foresaw, would prevent a general extension of the products of American mass production abroad. In parallel fashion, he advised his European auditors, foreign nations cannot expect to win a share of the American domestic market.

For both sides of the globe he counseled development at home.

Dean Donham's American viewpoint was not allowed to go unchallenged. A paper by Sir Arthur Salter, former director of the economic section of the league of nations secretariat, was presented to the meeting in his absence.

It contended that for a creditor nation, owning the largest portion of the world's gold supply, to maintain a high tariff was inconsistent. It listed as causes of the world-wide depression the 1929 frenzy of stock speculation in the United States, the dearth of gold in circulation due to the large stocks held by a few countries, and the tariff barriers, particularly those erected by nations with sums due them on past loans.

Other persuasive arguments were reported under discussion behind the scenes. American, British and German resolutions committees all have resolutions concerning the war debts before them. Some of the more optimistic delegates from abroad are proposing a resolution for 25 per cent debt reduction in keeping with the general commodity price decline. It is considered doubtful, however, whether the leaders in control will permit so controversial an issue to become the subject of open debate.

For the rest the day's session brought forward Gerard Swope, president of the General Electric company, prophesying that industry would treat unemployment as it learned to treat industrial accidents, provide against it, and in the end receive more than the cost in increased production and efficiency.

Aloyse Meyer of Luxembourg, president of the European steel cartel, doubted that because high wages worked well in the United States they must produce equal benefits in Europe; and Oskar Sempell of Berlin, chairman of the Vereinigte Stahlwerke, defended mass production methods in Germany.

Begins with Warning.

The talk which Dean Donham finished with a warning to Europe, he began with a warning to the United States, home of mass production.

Mass production has reached a point where it is in danger because of the increased cost of marketing. There is a limit, he declared, beyond which the consumers' wants can be stimulated only at a prohibitive cost.

Nor do the European markets offer prospect of an outlet for American mass production, Dean Donham declared. By contrast to the American social makeup, he explained, Europe is highly integrated, bound by custom, and a selling appeal must be directed, not at the mass, but rather at a particular group.

As for Europe's hopes of selling in this country and for a tariff reduction he asserted: "I believe our distinguished guests will be well advised if they warn their countrymen against the serious risks of making large capital expenditures on the assumption that they can secure a share in our market. Stability, like charity, begins at home, and this country is one which inevitably finds its greatest market among its own people.

"Much talk we shall indulge in about lower tariffs. This we have always done. But in my judgment our problem of stabilization at home is impossible of solution except through our protected home markets. There is little chance that we shall deliberately unstabilize numerous social groups, reduce standards of living here and concentrate our labor in the few industries where our home markets and mass production give us an advantage. All of these consequences would follow a radical change in our old established tariff policy. Moreover, if these things were done and if we did reduce our standards of living we should indeed become a dangerous competitor in the markets of the world.

"Practically speaking, we are at present a feared competitor only where our home market gives our mass products the advantage of very low cost. If we reduce our standard of living to the standards of living of Europe or if we approach such standards our great natural resources, our highly developed mechanization and our energetic population would make us the most dangerous of competitors. All of us may well be reassured that under ordinary conditions this is unlikely to happen.

Leadership Needed.

"Nevertheless," he went on, "if we have not in our several countries the brains, the ability and the coöperative spirit necessary to cure such world wide conditions as those in which we now find ourselves, then our mass production, our scientific progress, our control over nature may actually destroy civilization. Mass production mechanization and control over nature will bring about either a great age or a return to the dark ages, according to the leadership we get from business men like those here."

LEADS PARADE

MISS PATRICIA D. MORTON.

Winchester, Va., May 6.—(AP)—Through miles of decorated streets lined with solid walls of humanity Miss Patricia D. Morton, "Queen of Shenandoah," of the apple blossom festival today led the parade of the trail of pink petals. Thirty-two bands and bugle corps and fifty industrial floats were in the parade.

Council Orders Police to Ban All Street Carnivals

A ban on street carnivals that are operated by professional promoters was ordered yesterday by the city council at the request of Ald. Toman [23d]. Many of them operate crooked games of chance, he said, and the crowds attracted to them are profitable fields for pickpockets. The resolution, approved by the council, ordered Acting Police Commissioner Alcock to refuse to issue permits for such carnivals.

Store open 9:30 to 6. Auto Parking Service Wabash Door. No Delivery Charge.

CHAS·A·STEVENS·&·BROS

SCARF BLOUSES for the new coats!

It's a joy to Shop at Stevens because you can take chic and quality for granted!

Both these Blouses are flat crepe and come in White with Navy, Black, Brown, Red. Sizes 12-20.

$8.50

Blouses—Third Floor

THE FINEST $5.00'S WORTH IN A WRITING INSTRUMENT

The finest $5.00's worth is a Waterman's No. 94—with five features that make you want to own it:

1. You can select this modern goodlooking pen in any one of Waterman's pen points to suit your style of writing.
2. It has a much larger ink capacity than you usually find in a pen of this price.
3. It fits easily in your hand—because of precise balance—right diameter, and weight.
4. It fits low in your pocket and doesn't crowd any other pocket necessities.
5. It comes in blue, grey, and brown—shades that men wear and like.

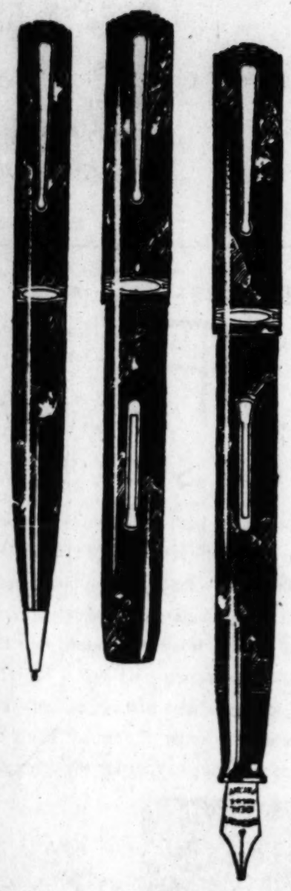

There's a pencil to match perfectly, at $3.00. It propels, repels, expels,—with a good supply of leads and eraser.

Your Waterman's dealer also has a splendid $5.00 pen for women—LADY PATRICIA. Ask to see it.

Waterman's Inks make any fountain pen write better. Use them for real satisfaction.

Every Waterman's is guaranteed forever against defects. Service Stations are maintained at the addresses below for the purpose of making good our guarantee and for servicing our pens as required.

L. E. Waterman Company
129 So. State St., Chicago • 40 School St., Boston • 609 Market Street, San Francisco
263 St. James Street, Montreal, Canada
191 Broadway, New York

Waterman's

The Lowest Prices Ever Advertised for Clothes of this Quality

a Sensational Sale for Cash Only

OGILVIE & JACOBS
Entire Stock New Spring
SUITS and TOPCOATS
Drastically Reduced for Quick Clearance

VALUES to $65
Suits & Topcoats
$38

VALUES to $80
Suits & Topcoats
$48

GOLF SUITS & DRESS CLOTHES Included

Never mind the reason! The important thing is that this sale gives you a buying opportunity that no merchant has ever had the courage to offer before. But it calls for quick action on your part—it starts today.

NO CHARGES NO C. O. D'S. NO EXCHANGES

OGILVIE & JACOBS

20 EAST JACKSON BLVD. THE ENTIRE SECOND FLOOR

that EXTRA something
CLICQUOT has it!
A mellower, smoother blend of finer ingredients. Clicquot Club has won the favor of three generations by its EXTRA quality. Let it win yours. Choose your own favorite flavor.
Clicquot Club
GINGER ALES
Golden—Pale Dry—Sec
sas—Clicquot's delicious confection drink
Mild
Gingery
Very Dry
Sweet

NOVEL SEASONING GIVES LAMB CHOPS SAVORY FLAVOR

Blend of Sugar, Salt, Vinegar, and Oil Is the Secret.

This seasoning may be used for roast shoulder or leg of lamb as well as the chops.

First make a mixture of ¾ teaspoon salt, 1 level teaspoonful sugar, 2 teaspoonfuls lemon juice or vinegar and 5 tablespoonfuls of salad oil. Pour this well-shaken mixture over the chops, shoulder or leg of lamb a few minutes before cooking. If you wish you can use the mixture for basting the meat as it cooks. You will be delighted with the way this seasoning heightens the flavor of the lamb.

The sugar is an important ingredient in this mixture just described because it blends the salt, lemon juice and oil into a smooth, zestful goodness.

A combination of sugar and salt is a good seasoning to use in vegetables as well as meat cookery. Some cooks use equal parts—others increase salt or sugar content to taste. Most foods are more delicious with sugar. The Sugar Institute.

EDUCATIONAL

Complete Business Training, Day or Eve. Sixteen Courses. Enter Now. Start Monday.
Bryant & Stratton COLLEGE
18 S. Michigan Av., Chicago. Tel. Rand. 1575

Languages 12th Floor Auditorium Berlitz School Tel. Harrison 0392
French, Spanish, German, Italian, English, etc.
REDUCED SUMMER RATES

JAZZ and Modern Music by Note in 20 lessons on Piano, Banjo, Saxophone and all Instruments.
AXEL CHRISTENSEN SCHOOL OF MUSIC
25 E. Jackson Blvd. (Kimball Hall). Har. 5670.

Northwestern University
Evanston and Chicago, Illinois
8 Complete Schools. Downtown Evening Classes. *Write for Bulletin*

La Salle Extension University
Home Study Business Training for Men and Women
39 S. Van Buren Street Harrison 4296

EDUCATIONAL

Moser BUSINESS COLLEGE
"The Business College with a University Atmosphere"
Business executives prefer Moser graduates. Students may enter any Monday. Write or phone for interesting booklet—no obligation—we do not employ solicitors.
116 South Michigan Avenue, Chicago
12th Floor • Phone Randolph 4347
High School Graduates Only

THE ART INSTITUTE OF CHICAGO
Schools of Fine and Industrial Art
Faculty of seventy-five. Courses in all branches. Operated on a non-profit basis, low tuition. Fifty-third year. Free illustrated catalog. Summer Term June 29-August 7. Address Associate Dean, Box T. A., Michigan Ave. at Adams, Chicago

GREGG COLLEGE Home of Gregg Shorthand. Co-educational, enrolling only high school graduates in day school. No restrictions in evening school. Intensive training for secretarial and court reporting positions. 35th year. Placement service. Free Book of Facts. State 1881. 225 N. Wabash Ave., Chicago

ST. GEORGE SCHOOL
FOR GIRLS
Parents' Problems Solved. A fully equipped home boarding school for your child. Nursery School thru high school. Day school with supervision until 6 P. M. if desired. Moderately priced. Write or call. Mrs. Seymour. 4545 Drexel Blvd., Chicago. Atlantic 2744.

CHICAGO TECH COLLEGE
DRAFTING ENGINEERING ELECTRICITY BUILDING
Short day and evening courses. Earn while you learn. High School Subjects Taught. Enter now. 58th year. Free 96-page Blue Book. Chicago Technical College, Dept. 34, 118 E. 26th St., Chicago. Tel. Victory 8170

SECRETARIAL and all business courses. Free Employment Service. Day or Night Classes. Apply for Free Bulletin.
METROPOLITAN BUSINESS COLLEGE
Ph. Randolph 2637 — 37 S. Wabash Ave.

ADVERTISING
Copy Writing • Layout • Analysis • Marketing
National, Local and Metropolitan Display, newspaper, magazine, direct mail, etc. Campaigns for merchants, manufacturers and agencies. Dept. T.A.
RAY SCHOOL, 116 S. MICH. AV., CHICAGO

CENTRAL SCHOOLS Fully accredited day and evening high schools and junior college; also practical commercial courses or subjects of regular grade. Free catalog. 75 E. LA SALLE ST. CENTRAL 8787.

DePaul UNIVERSITY LIBERAL ARTS, MUSIC, ART—regular Day late afternoon, Evening and Saturday classes. Free Bulletin. Address 64 E. Lake St., Webster or phone Lincoln 7410

THE COMPTOMETER SCHOOL
Day and Evening Classes
FELT & TARRANT MFG. CO.
1250 Merchandise Mart

LEWIS DEMANDS TAX REDUCTIONS TO AID BUSINESS

Urges Delay in Payment of Liberty Bonds.

Measures to lighten America's annual tax burden of thirteen billion dollars and to end unemployment and revive business were proposed by United States Senator James Hamilton Lewis at a dinner for him by the Chicago Bar association. The senator advocated:

1. Postponement of payment of the principal of three billion dollars' worth of Liberty bonds now due and the use of the money to revive commerce and industry and to reduce the national income tax.

2. Elimination of millions in taxes by cutting off superfluous government machinery and political bureaus, twenty-six of which were created in the last two years.

Would Bar Foreign Loans.

3. An embargo on foreign loans either by the government or American financiers while national necessities remain pressing and the problems of unemployment and revival of business and industry remain unsolved.

"Today our government drains the citizens of five billions of dollars each year to meet the national expense to which must be added the multiplied millions which increase the burden through state, county and city taxes to the startling total of thirteen billions of dollars annually," said Senator Lewis. "The government at Washington, through the President, announces that the deficit is one billion dollars. It is an amount in excess of the whole annual expense of government under Theodore Roosevelt and under Woodrow Wilson, preceding the great war.

Cites Rising Cost.

"In 1913 the national industrial conference board declared the combined cost of government was $3,000,000,000 with a population of one hundred million. Now in 1931 you have $13,000,000,000 with a population of only twenty million more. The interest on Liberty bonds and government obligations, due in 1931, amounts to $600,000,000, while the interest from foreign governments due, if paid, is less than $200,000,000, leaving us a debit of $400,000,000 with no offset and a principal of Liberty bonds, now demanded as due of $3,000,000,000."

All this, Senator Lewis declared, threatens to effect a drain on the American citizen of such proportions as to bankrupt his business, destroy his credit and close down his establishments, throwing millions of workers out of employment.

FERRELL HEADS BAR ASSOCIATION.

Marion, Ill., May 6.—[Special.]—H. V. Ferrell of Marion, was elected president of the Williamson County Bar association at its annual meeting here today. State's Attorney Roy Browning, Marion, and George H. Crichton, Herrin, were elected vice presidents.

PAIR THREATEN BOY WITH TORTURE TILL FATHER GIVES UP CASH

Two bandits forced Anthony Shurder, 1057 Belden avenue, to reveal his $180 savings last night when they threatened to torture his 10 year old son, Billy. The robbers entered the house by a ruse and when Shurder said he had no money they seized Billy and said they would torture him unless the money was given up. After taking the savings, the bandits ransacked the house and stole $100 worth of clothes and a Carnegie life saving medal bequeathed to Billy by his uncle, George P. Girard, who won it in 1918 for saving two children from drowning.

COUNCIL ORDERS FAKE STARS OFF ALL AUTOMOBILES

Acting Police Commissioner Alcock was directed by the city council yesterday to advise all extra legal agencies to discontinue the issuance of fake official stars for display on automobiles and to request all owners of automobiles carrying fake stars to remove them. The action was taken at the request of Ald. Barnet Hodes [7th].

At the same time Rufus C. Dawes, president of A Century of Progress, denied that officials of the fair had issued or are issuing metal stars for use on automobiles.

"If any such devices are in use they are without the authority of the World's Fair," Mr. Dawes said. "We have steadily refused to grant advertising companies which have offered to make and distribute automobile stars bearing the name of the exposition. And in one case we ordered a company distributing them to discontinue the use of our name on such stars."

Bloomington High Wins Indiana Orchestra Prize

Terre Haute, Ind., May 6.—(AP)—Bloomington High school's "A" orchestra was returned winner in the orchestra contest held at Indiana State Teachers' college here today in connection with a May festival program.

MOST FOR YOUR MONEY AT THE HUB

Stein Bloch

SUITS DeLUXE

men accustomed to paying $65 and more will welcome this

Special Offering

$47

Extra Trousers, $8

This special group of pedigreed Stein-Bloch suits offers every accustomed hallmark of quality to men accustomed to paying much more. Worsteds of distinguished custom character. Styles both dignified and ultra-smart for men and younger men. And as a final value feature, the extra trousers are only $8.

These suits are lined with our super-constructed CELANESE *warranted to wear for the life of the garment*

THE HUB

HENRY C. LYTTON & SONS

Stein Bloch Clothes

State and Jackson CHICAGO — Orrington and Church EVANSTON — Marion and Lake OAK PARK — Broadway and Fifth GARY

SAKS FIFTH AVENUE CHICAGO

A Pre-Jubilee Sale of FASHIONS AND ACCESSORIES

At Unusual Sale Prices

FOR WOMEN AND MISSES

STREET CLOTHES • EVENING CLOTHES
COUNTRY CLOTHES
COATS AND SUITS (QUANTITIES LIMITED)

Special 34.00

VALUES TO 95.00

To afford our clientele an opportunity to budget their purchases for Jubilee week we have taken from our regular stock a collection of fashions and accessories suitable for all occasions and marked them low enough to insure immediate disposal.

Many, one of a kind . . , We urge early selections because we anticipate immediate selling at this unusual price

FASHIONS—SECOND FLOOR

Millinery Sale
200 SPRING HATS
Now 5.00 and 10.00
Formerly 10.50 to 25.00
From our regular stocks — felts and straws
STREET FLOOR

Debutante Millinery
100 SPRING HATS
Now 5.00 and 7.50
Formerly 10.50 to 13.50
THIRD FLOOR

A Special Sale of
400 BEAUTIFUL HAND BAGS
Special 2.95
FORMERLY TO 15.00
Broken lines, taken from our regular stocks . . . many, one of a kind.
In this collection you will find bags suitable for every occasion
STREET FLOOR

SALE OF CHILDREN'S SHOES
Size 5 to 11 . . . . . For Children
Now 2.95
Regularly up to 7.50
Size 11½ to 2 . . . . . For Children
Now 3.95
Regularly at 8.50
Oxfords . . patent leather . . or tan elk.
Beige pumps . . patent leather, one strap.
THIRD FLOOR

SALE OF JUNIOR HATS
Now 3.00 and 5.00
Formerly 6.00 to 15.00
From our regular stock . . . Milans, Bakous, Felts in Pastel Shades and Rough Straws.

BERETS
Now 1.00 to 3.50
Formerly 3.50 to 5.00
THIRD FLOOR

Extraordinary Sale of Girls' and Junior Misses' Fashions

GIRLS' DRESSES Age 7 to 16 . Now 10.00 to 29.50 Formerly 22.50 to 49.50
GIRLS' COATS Age 7 to 16 . Now 16.50 to 29.50 Formerly 29.50 to 49.50
JUNIOR DRESSES Age 11 to 17 Now 10.00 to 25.00 Formerly 35.00 to 65.00
JUNIOR COATS Age 11 to 17 . Now 19.50 to 29.50 Formerly 29.50 to 49.50
EVENING WRAPS . . . . Now 15.00 to 27.50 Formerly 39.50 to 79.50
SWEATERS Age 7 to 16 . . . . Now 4.95 to 8.50 Formerly 8.50 to 14.50
THIRD FLOOR

NO C. O. D'S — NO EXCHANGES — NO CREDITS

North Michigan at Chestnut

Sally
FROCKS
A National Institution

$15
EXCLUSIVELY

Our artist has sketched one of Sally's prettiest printed silk ensembles. And it has a complete frock 'neath its jacket, as illustrated by the Twins!

More for your money at Sally's

35 South State Street

738	Sheridan	4049	West Madison
4008	Sheridan	1519	East 53rd
4753	Sheridan	1019	East 63rd
4741	Broadway	2332	East 71st
606	Diversey	6434	South Halsted
3344	Lincoln	7850	South Halsted
3307	Lawrence	627	Davis, Evanston
2784	Milwaukee	1108	Lake, Oak Park

Open this Evening Until 10
Except Evanston and State Street

TIE UP BUTKE'S ESTATE TO REGAIN STOLEN FUNDS

Fail to Trace New Losses to Suicide.

(Pictures on back page.)

Friendly proceedings to settle the affairs of Fred A. Butke, auditor of Kane county, who committed suicide after his peculations had been exposed, were proposed yesterday by State's Attorney George D. Carbary of Kane county. He said he would ask the heirs of the suicide to reimburse the county for Butke's shortage of $65,000 from the $83,000 trust fund established by Butke on Monday night just before he shot himself in a room at the Fort Dearborn hotel.

Auditors working on the Kane county books since Monday afternoon, following revelations that Butke had been converting county money to his own use, said they had found no additional shortages. Attorney John P. Hart of Aurora, representing Butke's widow, Mrs. Marjorie Butke, declared he was ready to negotiate on the basis of the present financial showings.

Brother Is a Witness.

At the inquest held yesterday at the Cook county morgue it was pointed out by Emil A. Butke, brother of the dead man, that the family had noticed during the last few weeks that Fred Butke was acting strangely and appeared to be extremely nervous, indicating a possibility of mental derangement. Coroner Herman N. Bundesen, who presided at the hearing, said he wanted further testimony on Butke's mental condition before closing the inquest. Butke's widow, who is ill, also asked that the inquest be delayed.

Act to Protect County.

As a protection to the county, while proposals for recovering the county's money are pending, State's Attorney George D. Carbary and Sheriff Harry Crawford took action yesterday which tied up Butke's estate. Butke came to Chicago on Monday, while his books were being examined, and deposited stocks and bonds to the value of $83,000 with the Chicago Title and Trust company to create a trust fund, the income of which was to go to his wife for life.

Sheriff Crawford served an injunction on the trust company restraining the disposition of the fund pending a hearing in the Circuit court of Kane county on May 18. The officials also attached Butke's bank accounts in Aurora, his home, and his automobile.

Morton and Kinsman Get 18 Months in Rum Case

Paul Morton and his brother-in-law, Abe Sutton, wholesale north side bootleggers, whose trial on conspiracy charges showed the importation of many thousands of dollars' worth of liquor from Canada, were sentenced to eighteen months each at Leavenworth prison yesterday. Federal Judge John P. Barnes also fined the bootleggers $7,500 each. The pair were granted a stay of sentence to May 16.

Child Falls with Candy in Mouth; Injury Fatal

Complications from injuries suffered when she fell while holding an all day sucker in her mouth caused the death last night of Josephine Wreshni, 1 year old, 5015 South Hoyne avenue. The accident occurred last Friday, and tore the roof of her mouth. Blood poisoning developed, it is believed, bringing death.

Ohio U. Students to Strike Against Army Training Law

Columbus, O., May 6.—(AP)—Plans for a strike against compulsory military training at Ohio State university were crystallized at a massmeeting of 200 students late today. Next Wednesday was fixed as the date of the strike, by which the leaders hope to make the training optional instead of compulsory.

Dr. Albert Michelson's Condition 'Very Serious'

Pasadena, Cal., May 6.—[Special.]—Condition of Dr. Albert Michelson, Chicago scientist, was described here today by Dr. Willard Stone as "very serious." Dr. Michaelson suffered a physical collapse last March. He is bedfast and partly paralyzed. Dr. Michelson is 79 years old.

O'CONNOR & GOLDBERG

Mother's Day HOSIERY SPECIAL!

5,000 Pair of Regular $2.95

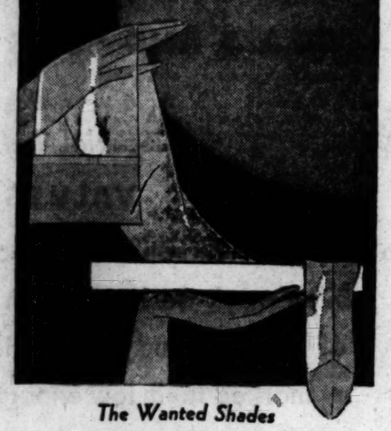

The Wanted Shades

4-THREAD 51-GAUGE O-G INGRAIN CHIFFON HOSE

$2 3 pair in box, $6

EVERY PAIR NEW, FRESH, JUST ARRIVED

OTHER O-G HOSIERY AT $1, $1.35, $1.75 AND UP

MEN! give HER O-G Hosiery on Mother's Day
Each gift attractively and appropriately packaged

TELEPHONE FOR O-G HOSIERY
Call Harrison 9400, Local 200, for O-G Hosiery in this advertisement. It will be delivered promptly, C. O. D. or charged to your account.

O'CONNOR & GOLDBERG
23 MADISON STREET, *East*
205 STATE STREET, *South* • 4616 SHERIDAN ROAD
AND ALL O-G STORES

CHAS·A·STEVENS·&·BROS

For that slim silhouette—
THE COAT without fur!

Women who can't be satisfied with ordinary things at moderate prices have always come to Stevens!

This one has the new saw-tooth revers and a stitched leather belt. Skipper blue, Brown, Black. Sizes 14-20.

$25
Others $25 to $65

Third Floor.

To New York
17 TRAINS DAILY

Four are 20-hour flyers. There is no faster way except by air. Four additional trains make the trip in 21 hours or less. There are nine other trains to New York daily. 13 trains daily to Baltimore and Washington.

THE NEW YORKER
Lv. Chicago 10 o'clock A. M.
Ar. New York.... 7:50 A.M.

MANHATTAN LIMITED
Lv. Chicago 11 o'clock A. M.
Ar. New York.... 8:50 A.M.

BROADWAY LIMITED
Lv. Chicago 12 o'clock NOON
Ar. New York.... 8:50 A.M.

THE GOLDEN ARROW
Lv. Chicago 2 o'clock P. M.
Ar. New York.... 11:50 A.M.
(Standard Time)

For fares, information, etc., phone Franklin 6700. For reservation, phone Central 7200. R. C. Caldwell, Jr., Pass. Agt., Room 1927, Forman-Stevens National Bank Bldg., Chicago, Ill.

PENNSYLVANIA RAILROAD

TUNE TANGLES — SONGS OF YESTERDAY IN CROSSWORDS

The title of a song is in each Crossword. Solve the Crossword and name the song.

$5,000.00 IN CASH
Will Be Paid for Best Answers

No. 16 CHICAGO TRIBUNE'S TUNE TANGLES (2nd Series)

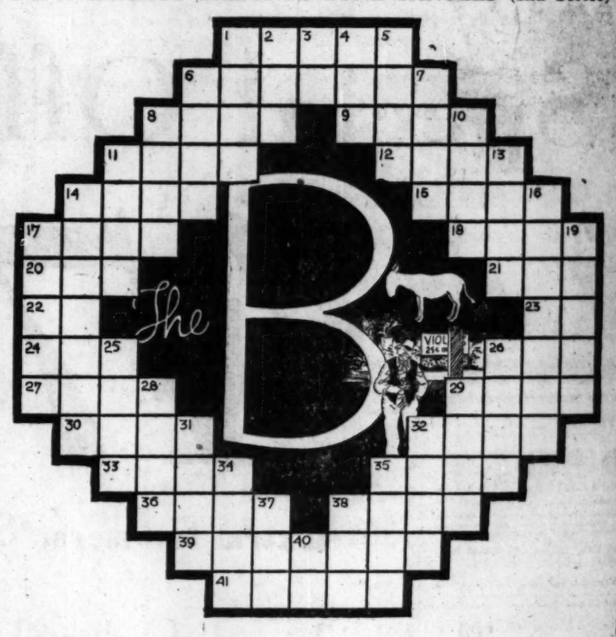

The Title of the Song in this Tune Tangle is: _____
(Write the title of the song here)

HORIZONTAL

1. Bottomless pit
6. Clergymen
8. Ballot
9. Appellation
11. Farm storage place
12. Jolt
14. Subterranean part of a plant
15. Cover with gold paint
17. Male quadruped
18. Mounds
20. Utilize
21. Fitting
22. Lieutenant (abbr.)
23. Rhode Island (abbr.)
24. Large (2nd word in title)
26. Adults
27. Person of superficial standards
29. Mail a letter
30. Apparel
32. Low voice (3rd word in title)
33. Unable to hear
35. Stronghold
36. Prescribed course of food
38. Kind of wood used in shipbuilding
39. Instructor
41. Treated iron

VERTICAL

1. Range of voice
2. Insect
3. Period of time (abbr.)
4. Wrongdoing
5. Incrustation over a wound
6. Young horse
7. Complacent
8. Stringed instrument (last word in title)
10. Give forth
11. Only
13. Entreaty
14. Becoming oxidized
16. Cause to sink
17. Globes
19. Task
25. Drive on
26. Maximum
28. Reared
29. Tract of ground
31. Set a trap
32. Male hog
34. Gratuities
35. Sense
37. Make lace
38. Definite article (1st word in title)
40. Civil engineer (abbr.)

Follow These Simple Rules:

1. Each evening for 42 consecutive evenings (not including Saturdays) W-G-N will broadcast 3 songs of yesterday—"Tune Tangles." On each day following the broadcast the Chicago Tribune will print a "Tune Tangle" Crossword Puzzle. Each puzzle will contain the title of one of the songs broadcast the preceding evening. You are invited to listen to the broadcast, solve the Tune Tangle Crossword in the next day's Tribune and name the song.

2. The Chicago Tribune will pay $5,000.00 in Cash Prizes to the persons who send in the nearest correctly solved and neatest complete sets of answers in accordance with these rules. NOTE: This means that you do not necessarily have to solve each of the 42 Tune Tangles completely to win. The prizes will be paid to the persons whose entries rank highest.

3. The prizes are as follows:

1st Prize		$1,000.00
2nd Prize		500.00
3rd Prize		250.00
Next 2 Prizes,	$100.00 each	200.00
Next 5 Prizes,	50.00 each	250.00
Next 10 Prizes,	25.00 each	250.00
Next 100 Prizes,	10.00 each	1,000.00
Next 310 Prizes,	5.00 each	1,550.00
430 Prizes, Totaling		$5,000.00

4. This offer is open to everyone—men, women, boys and girls—except employes of the Chicago Tribune and their families. You pay nothing. Just prove your skill.

5. Tune Tangle Crosswords are to be submitted only in complete sets. Do NOT send in each puzzle separately. Hold all puzzles until you have the complete set of 42. Then send them to "Tune Tangles," Chicago Tribune, Post-office Box 1715, Chicago, Illinois. All entries must be in by midnight, 10 days after Puzzle No. 42 has been printed.

6. Each entry must be sent by First Class Mail, postage prepaid. Entries with insufficient postage will be returned by the Postoffice Department. Contestants may submit as many sets of puzzles as they wish, but no contestant will be entitled to more than one prize.

7. You need not buy the Chicago Tribune. You may copy or trace the puzzles and send them in. The Chicago Tribune may be examined at any of its offices or at Public Libraries free of charge.

8. The Judges will be appointed by the Chicago Tribune. Their decision will be final. In case of tie, a duplicate award will be paid to each tying contestant.

Tune in W-G-N Tonight at 8:00
THE NEXT TUNE TANGLE WILL APPEAR IN TOMORROW'S TRIBUNE

Copyright, 1931, Chicago Tribune

This Harmless Drink Gives Prompt Relief

Jumpy "Nerves"—jangled "Nerves"—tired, twitchy "Nerves." When upset "NERVES" cause Headache, Sleeplessness, and similar nervous troubles—this harmless, Effervescent drink brings welcome relief.

Just drop a Dr. Miles' Effervescent NERVINE Tablet into a glass of water. Watch it bubble up like sparkling spring water—then drink it. In a few minutes your overwrought "Nerves" are soothed and quieted and you soon feel yourself again. Get a package and try them whenever you feel nervous. They make a delightful drink—harmless to take.

At All Drug Stores
Large Size $1.00 Small Size 25c

Effervescent DR. MILES' NERVINE TABLETS

UNIVERSAL OINTMENT Cuticura TALCUM SOAP POPULARITY

FOR over half a century **Cuticura Preparations** have been known and sold over all the world, and they are just as popular today as ever: the **Soap** for regular toilet use, the **Ointment** to heal skin troubles and the **Talcum** as a finishing touch to the toilet.

Soap 25c. Ointment 25c. and 50c. Talcum 25c. Sharing Cream 25c. Proprietors: Potter Drug & Chemical Corp., Malden, Mass.
Try the new Cuticura Shaving Cream.

Advertise in The Tribune

Don't let Rancid Oil *in* Stale Coffee keep you awake!

No RANCID OIL in Chase & Sanborn's... it's guaranteed fresh

Every can plainly marked with an expiration date!

MEDICAL research has now discovered that *rancid oil found only in stale coffee* is directly responsible for indigestion, headaches, sleeplessness.

There is one certain way you can avoid this menace. Use Chase & Sanborn's, the coffee that's guaranteed fresh.

This coffee is rushed to your grocer, straight from our roasters, every can plainly marked with an expiration date. Regularly our inspectors visit your grocer and check those dates. If they find any can whose date has expired, it is immediately replaced with a fresh one.

There seldom is need to replace any, because our deliveries are so frequent and your grocer's needs so carefully analyzed. But at any rate, you can't possibly buy a stale can of Chase & Sanborn's Coffee.

Avoid the dangers of stale, rancid coffee. Insist on Chase & Sanborn's, and look for the date when you buy!

You'll find this delicious quality blend reasonably priced, no higher than the ordinary packaged coffees.

ALL COFFEE CONTAINS OIL ::: approximately a half cup to every pound of coffee. In fresh coffee this oil is as sweet and fragrant as fresh butter. But when the coffee gets stale this oil turns rancid, just as butter does. It actually spoils ::: becomes toxic and dangerous. Science says this rancid oil causes indigestion, headaches, sleeplessness. Don't take chances. Use Chase & Sanborn's, the coffee you know is fresh. Then you'll be safe from the dangers of rancid oil!

THIS photograph was taken in a Virginia grocery store where the photographer bought expensive coffee that was more than six months old. His affidavit is on file!

Guaranteed FRESH ... *Look for the date on every can!*

Copyright, 1931, by Standard Brands Inc.

CHASE & SANBORN'S COFFEE—*Dated*

JOHNSON SEES CITY AT DAWN OF BETTER ERA

Cites New Figures on Contract Graft.

United States Attorney George E. Q. Johnson yesterday discerned "the dawn of a new day" for Chicago in an address before the Chicago Association of Commerce at the La Salle hotel.

G. E. Q. JOHNSON.

Mr. Johnson discussed the crime problem and also the proposal originated by him to curb the waste of public funds through graft in contracts.

"Every man and woman today believes that for Chicago the dawn of a new day already is brightening the skies," said the federal prosecutor. "This faith in a new order is well founded. A new broom is sweeping. Many agencies are at work for the common welfare. Best of all, our problems are being studied by many able men and women, and problems understood are half solved."

Mr. Johnson cited additional statistics on contracts which have come under his scrutiny in income tax investigation, showing how pay rolls are padded and other expedients are employed by crooked contractors to cover up bribes paid to public officials. Disclosures of this nature made by Mr. Johnson some weeks ago resulted Tuesday in the introduction of a bill in the legislature to curb contract graft.

The district attorney explained that federal investigations frequently revealed the withdrawal of huge sums of currency from banks, "arbitrarily charged to the cost of the contract, where it was evident from the account that overhead, material, and labor had already been taken into account and proper charges made."

"I have in mind one instance," he said, "where a single contractor drew from the bank in this manner more than $1,000,000, which was charged to costs of various contracts of public improvements where material, labor, and overhead were all paid for by checks."

He cited figures showing discrepancies between amounts charged by contractors to pay rolls in their own books and amounts paid out for labor reported to the insurance companies under the workmen's compensation act.

"In one contract of $2,000,000, there was charged to the pay roll in round figures $350,000, and the amount of labor reported to the insurance company by this contractor was $9,000. In another instance, in a contract of $900,000, there was a pay roll deduction of $140,000, and $20,000 reported to the insurance company. In another instance there was a reported pay roll of $407,000, and a return to the insurance company of $70,000."

The bill provides that complete records of all sources of income and expenditure by public contractors and taxing bodies shall be filed with the commission in its county offices on or before the 10th of each month.

RUNAWAY GIRL IS HELD TO TESTIFY AGAINST 3 MEN

15 Year Old Heiress Charges Assault.

New York, May 6.—[Special.]—Miss Doris Louise Dempsey, the 15 year old Pennsylvania heiress whose adventure into Manhattan ended in a furnished room in which she was found yesterday, living with another girl and three men, was held in the Children's court today as a material witness against the men.

A little earlier she had signed a complaint in the Washington Heights Police court charging one of the men with criminal assault upon her and two others with acting in concert.

Three Held on Her Charges.

Mark A. Cooke, 23 years old, was held in bail of $5,000 on the assault charge. His younger brother, Edward, was held in bail of $3,500 on a charge of being an accessory to the assault, and Harry W. Steirwalt, whose prison record was found to include a sentence for the theft of an automobile, was remanded without bail, also as an alleged accessory.

The hearing will be held on Monday next, and until that time Miss Dempsey will be kept in the custody of the children's society.

After the arraignment of the young men Miss Jean Culver, the girl who made Miss Dempsey's acquaintance and introduced her to the Cookes, was brought into court, charged with being a fugitive from the Clinton reformatory in New Jersey. She, too, was held for a hearing on Monday.

Embraced by Father.

Miss Dempsey's father, William W. Dempsey Jr., and her grandfather, William W. Dempsey, were with her in the office of the court when she signed the complaint against the men.

The father chatted with his daughter as they prepared for the court formalities. He kissed her when she left the building to return to the Children's society.

At the Children's court Justice Edward F. Boyle explained to the elder Dempseys that in the interest of justice it would be necessary for the girl to give evidence against the men who took advantage of her unsophistication after an accidental meeting.

CARPENTER DIES OF POISON.

Ernest Holtz, 62 years old, 1240 Ancona street, a carpenter, died at the county hospital yesterday of poison he drank on Tuesday at his home.

John M. Smyth Company
Established 1867
Madison East of Halsted
MANUFACTURERS—RETAILERS—IMPORTERS

TAXI OVER FREE
to this Largest of Furniture Stores.
See Below!

conditions change

—Traditions Endure!

EARLY AMERICAN furniture has achieved the permanent popularity that is due a worthy tradition. Here you see sketched but a few pieces from the special display of our Early American furniture. Taxi Over Free and see our fine selection which occupies almost the entire West Wing of our Third Floor. A visit to this store will convince you that you, too, can afford Early American furniture for your Twentieth Century home if you shop here.

EARLY American Cricket in a maple or mahogany finish. An unusual value at $1.95

LAMP with bronze finished 3-candle base and decorated parchment-like shade. $6

ELECTRIC Banjo Clock. Spread eagle and a scenic decoration. $16.75

SOLID maple Sofa. Drop-leaf arms. Red or green homespun. Reversible spring seat and back cushions. $59.75

WING Chair of solid maple and homespun. $39.75

GOVERNOR Winthrop Maple Secretary Desk. Serpentine front. 3 drawers. Latticed glass doors. 32 in. x 74 in. $34

DROP-Leaf Table. Solid maple. Glass tray. $22.50

COLONIAL Convex Mirror with a gold finished spread eagle frame, 13x17½ inches. $4.75

DINETTE Table of maple. It has a refectory top measuring 31½x41 inches and extending to 63 in. $22

LADDER back Dinette Chairs to match. They come in a maple finish and are each priced at..... $5

WELSH Dresser, maple finish. Open shelf top, enclosed shelf base. 18x40x61 in. high..... $29.75

TAXI OVER FREE

from any point in the Loop to this Store. Also from the North Western, Union, La Salle St. and I. C. (Randolph or Van Buren) R. R. Stations. We pay on your arrival. No obligation to buy.

BUY OUT-OF-INCOME. NO INTEREST OR CARRYING CHARGES

LADDER back Bed made of all maple, in twin size only. Also in solid mahogany..... $29.75

MAPLE High Boy with nine drawers. 38 inches wide, 72 inches high. Also in a mahogany finish. $69

CAPE Cod Chair in glazed chintz, toile de Jouy or small patterned prints. Smyth-made. $16.75

Send for our FREE *Budget Book*—Write or telephone Monroe 7480

OPEN SATURDAY AND MONDAY UNTIL 10 P.M.

Dish Gardens Are Fashionable Gifts.

Mother's Day

SEND her flowers. If she is a gardener, seeds or plants of your gift will keep the sentiment of the day alive through the garden year. In our cut flower department are flowering plants and cut flowers at remarkable values. We are members of the Florists' Telegraph Delivery, the F. T. D., and will deliver flowers by telegraph or cable anywhere.

Flowering Plants and Cut Flowers Rose bushes, $1.50; Hydrangeas, $2; Fuchsias, 75c; combination baskets and boxes of cut flowers at low prices.

Dish Gardens These miniature gardens make welcome presents for Mother's Day. We have a large selection of complete gardens from $1 up, also dishes, plants and ornaments for those who wish to design their own.

Birds for Song and Color Fancy Dutch frill canaries, $15. Cinnamon canaries, $10 and $12. Green parrakeets, per pair, $5.95. We have the largest display of cages and stands in the loop, also foods, remedies, etc.

A Rainbow Garden of 60 Glads, $1 Vaughan's rainbow collection of gladioli has been famous for years for its varied beauty and high value. This year the value is doubled. Instead of 30 bulbs, we offer 60 for $1.00. Our Rainbow Collection includes 60 flowering size bulbs, six of each of ten varieties of wonderful colorings. A dollar never bought more beauty.

A Vaughan bulb means a Flower Certain.

12 Rocket Garden Plants $2 An exceptional selection of cutting subjects, including one each of the following 12 varieties for $2: Ajuga Reptans, Armeria Lauchenana, Cerastium Tomentosum, Dianthus Graniticus, Gypsophila Repens, Iberis Sempervirens, Phlox Subulata Rosea, Ranunculus Repens Fl. Pl., Sedum Acre, Sedum Stoloniferum, Sempervivum Globiferum, Veronica Teucrium. 12 plants separately wrapped and labeled for $2.

12 Perennial Plants, $2 Time to set them out. We have the largest line in years grown in our greenhouses. A bargain collection of 12 plants for $2 includes: Achillea the Pearl, Boltonia Latisquama, Dianthus Atro-coccineus, Coreopsis Lanceolata, Dianthus Barbatus, Eupatorium Coelestinum, Helenium Hoopesii, Physostegia Virginica, Stachys Lanata, Valeriana Officinalis, Veronica Spicata, Gaillardia Grandiflora. 12 plants separately boxed and labeled for $2.

Water Lilies It's time to set out hardy water lilies and bog plants. We carry a complete line of hardy and tropical lilies, both day and night blooming; also lotuses, water hyacinths, arums and other bog plants.

Vaughan's Chicago Parks Lawn Seed Contains NO TIMOTHY. It is composed of Kentucky Blue Grass, Red Top and White Clover, in a blend which 54 years' experience has proved best for midwestern lawns. Price, ½ lb., 30c; 1 lb., 60c; 5 lbs., $2.50; 10 lbs., $5.75.

Vaughan's Lawn and Garden Fertilizer This is a rich, quick-acting, odorless mineral fertilizer of the formula 5-8-6 (5 parts nitrogen to 8 parts phosphoric and 6 parts potash). 10 lbs., 95c; 25 lbs., $1.95; 100 lbs., $5.00.

Vaughan's Seed Store
601 West Jackson Blvd.
10 West Randolph St.

Use Bond Ten Payment Service
Pay $10 at purchase, the balance in ten payments. No extra charge for this convenience.

This week

The World-Renowned
Dunrobin Worsteds
— always the backbone of our $35 selections —

STEP Down TO
$30
with two trousers

These rich-textured fabrics are in the habit of traveling in expensive company. They are featured in costly clothes, because of their distinguished pattern-design and rare coloring. And because they take a sharp crease, and hold it!

Bond has developed these aristocrats of the Dunrobin looms in new English-designed fashions — employing refinements of tailor work worthy of suits of such obvious character and good taste.

At $30, with two trousers, these suits are perfect examples of how much more you can save because we make the clothes we sell — a most thrifty way of doing business for us, and for our customers.

BOND CLOTHES
on Madison St.
Between
Clark and Dearborn

"Park in the Loop"—Shop at Bond's
After 6 P. M.—Open Every Evening
Until 9 P. M.

Billy Stone shops

We Have Established a

COAT Reputation

Our Specials Show Why!

25.00

Fashioned of soft, crepey woolens with smart kid galyak scarf, black with either black or white kid galyak. Coats that reflect the most important fashion trends.

Thursday, Friday and Saturday

Billy Stone shops

74 East Madison Street
At Michigan Ave.
3137-39 Logan Blvd.
4113 West Madison St.
643 Diversey Parkway

Demand

A.P.A.W.

Hygienic Towels and Toilet Tissues

Prevent Contagious Diseases Spreading in Schools, Factories and Homes

GETTING DIVORCE IN RUSSIA EASY AS GETTING WED

Sign on Dotted Line; It Takes Only Moment.

BY HENRY WALES.
[Chicago Tribune Press Service.]

MOSCOW, April 17.—[By Mail.]—Divorce has become nearly as prevalent in Moscow as in New York. Statistics show that there has been a slight increase in the last year after nearly a stationary decade. There have been more divorces in the last year, and the rate will continue to advance, it is feared, because of the slow but gradual solution of the housing crisis.

Lack of space, the impossibility of one of the quarreling parties finding another place to live, was a strong hindrance to divorce for these many years.

"You horrid old man. I'm leaving you the minute I can find a room," stormy mamas would cry.

But that didn't mean a thing to pop, because he knew she couldn't find another room any more than she could discover perpetual motion.

Couldn't Find a Room.

"Listen, woman. We are through. I'm quitting right now, and I will move my book and my other shirt and that odd sock and my soap right out of here the minute I find another joint, even if it's in a corner with newlyweds," pa would bark when the radio got out of order.

But that night he would drag himself home. He couldn't find another home.

People here never speak of getting "married" any more. They refer to it as "getting registered." Couples living together are considered as much married as though they had a ceremony by the soviet state. If you stay all night anywhere, you must register with the police. They must know where you are and when. So, if a man registers that he is sharing a cozy nook with a lady friend he is considered by the authorities as "roped" and the woman can get a court order requiring him to support any children that may bless their union.

If some vodka saturated "high lifer" takes a fair companion home with him, to show her his perfected radio that will get Omsk, and she refuses to get out that "laughing lad" is just the same as married and the best thing he can do is to turn over the lodging to her and hike for the north woods with the kulaks.

Divorces Rare Among Peasants.

Outside of Moscow, Leningrad, Kharkoff, Odessa, and a few other large cities, the divorce rate is extremely low. Peasants, who form 80 per cent of the population, haven't gotten educated to divorce ideas as yet. They are just learning to wear shoes instead of bark twisted around their feet.

Religion is the chief bar to divorce out in the rural districts. Some say that is why the soviet government is tolerating the Greek Orthodox churches despite its atheistic ideas. The popes, as they call the priests, warn peasants against divorce.

"If you divorce your wife and remarry, you will have a dwarf for a son," the priest warns the peasant, because the crafty clergyman knows Mr. Moujik would never get such an idea as that, unless he considered marrying some one else. The pope also knows the fears all peasants have of dwarfs, which dates from when ruling czars and potentates had their favorite jesters buried alive with them just to keep them in good humor on the long journey.

In the cities when a husband wants a divorce he just walks into the nearest registry office and has it written down. That's enough. There's no argument, no testimony, no witnesses to decide who is wrong. He leaves five kopecks as the price of a postcard, which authorities send his former wife notifying her she is no longer a wife. One ruble charges. That's all.

Must Select a Name.

Couples getting married have various problems beside finding a place to live. They must decide what name they will use, the bride's or the bridegroom's. Sometimes a neutral name is chosen from the phone book, or maybe a composite label made up from the better portions of their respective surnames. Strange names are saddled on children.

Twins were born the other day and christened, respectively, "Industrialization" and "Electrification" in honor of the five year plan.

CATHOLICS TOLD TO DEFEND FAITH AT SPAIN'S POLLS

Primate Reminds Them King Backed Church.

(Picture on back page.)

TOLEDO, Spain, May 6.—(AP)—Cardinal Primate Pedro Segura, Spain's highest ecclesiastical authority, issued a pastoral letter today counseling all Spanish Catholics to participate actively in the coming elections at which the members of the national assembly will be chosen.

The cardinal urged the election of deputies "who will defend and guarantee the rights of the church."

The present moment, he said, was "very grave" for the church, and the recent changes in government had already damaged the church's rights. There would be no disposition on the part of the church, he said, to take a partisan stand, if its rights were not infringed upon.

"As republicans or monarchists," he said, "you can justly dissent over what form of government is best for Spain, but when the rights of your religion are menaced it is your unalterable duty to defend them."

He added that Alfonso, the fallen monarch, and his family "steadfastly kept the Catholic faith" while in power.

It was believed the cardinal's letter may have a very important influence on the Spanish political future. Many people expressed the opinion that the situation at present does not contain probability of a religious controversy such as occurred in Mexico a few years ago, but the fear exists that strained relations may develop.

Disagrees with Cardinal.

MADRID, May 6.—(AP)—Commenting tonight on the pastoral letter of Archbishop Segura, issuer at Toledo today, Marcelino Domingo, minister of public instruction, said:

"The pastoral of the cardinal primate seems to me to be not in the spirit of the church as it exists in those countries where new democracies have been established, similar to the new republic of Spain. The rules of the church require respect for constitutional government, in whatever form it may be. I cannot agree with the cardinal's position."

Legion Revolt Reported.

LONDON, May 6.—(AP)—A Reuter's dispatch from Tangier today said that it was rumored the troops of the Spanish Foreign legion at Souk El Arba where in revolt.

It said that artillery in the central plaza at Tetuan had been trained on the native quarter as a precaution against further riots. The streets of Tetuan, the dispatch said, were patrolled by infantry and cavalry.

SUES FOR RETURN OF MONEY CALLED BRIBE BY COURT

Indianapolis, Ind., May 6.—[Special.]—Convicted in March, 1928, of giving $500 to a fellow member of the city council, O. Ray Albertson, former Councilman Boynton J. Moore today announced he is taking legal steps to recover the $500.

"If it was a bribe, then it should be returned to me, because it was accepted as a bribe," he reasoned.

The money is now in possession of the county prosecutor's office, inquiry tonight developed, the prosecutor ruling it "confiscated."

Moore never went to jail, despite his conviction. He resigned from the council, then after paying a fine was pardoned by Gov. Ed Jackson.

COMMONS O. K.'S SNOWDEN PLAN TO TAX LAND VALUES

LONDON, May 6.—(AP)—The house of commons tonight adopted the resolution of Philip Snowden, chancellor of the exchequer, authorizing imposition of a land tax of a penny a pound, starting in 1933. The motion was carried by a vote of 289 to 230.

Although the proposed tax, with its threat to large landowners, is expected to become one of the most controversial issues in British politics, the proceedings in the house tonight were uneventful.

The Conservative view of the proposal, generally speaking, at present is that it is still too nebulous to become excited about. The party leaders have announced that they will wait until the details of the proposal appear in the finance bill before taking a definite stand.

FROM ADAMS AND WA... EVERY HO... ON THE HO...

SPEED to MILWAUK... RACINE - KENO...

Stops at Belmont, Wilson and Ma... (on the "L")

NORTH SHORE L...

Advertise in The Tri...

Consider your Adam's Apple!!

Don't Rasp Your Throat With Harsh Irritants

"Reach for a LUCKY instead"

Now! Please! —Actually put your finger on your Adam's Apple. Touch it—your Adam's Apple—Do you know you are actually touching your larynx?—This is your voice box—it contains your vocal chords. When you consider your Adam's Apple, you are considering your throat—your vocal chords. Don't rasp your throat with harsh irritants—Reach for a LUCKY instead—Remember, LUCKY STRIKE is the only cigarette in America that through its exclusive "TOASTING" process expels certain harsh irritants present in all raw tobaccos. These expelled irritants are sold to manufacturers of chemical compounds. They are not present in your LUCKY STRIKE, and so we say "Consider your Adam's Apple."

TUNE IN—The Lucky Strike Dance Orchestra, every Tuesday, Thursday and Saturday evening over N. B. C. networks.

"It's toasted"

Including the use of Ultra Violet Rays

Sunshine Mellows—Heat Purifies

Your Throat Protection—against irritation—against cough

©1931, The American Tobacco Co., Mfrs.

WHEN CHILDREN FRET

MANY things can make a youngster fretful—sluggish bowels; a touch of colic; when teething or at other trying times. But there's only one remedy a mother should ever use to comfort an ailing child in any of these conditions. Castoria!

This pure old-fashioned remedy most mothers have learned to depend on, comforts a child like nothing else. It has an important place in five million modern homes where mothers keep it always on hand, so they will be ready to render first aid when a child is ailing.

Watch your child's tongue; when it is coated, or whenever the breath is tainted, let this pure vegetable preparation come to the aid of that sour stomach or clogged bowels.

The beauty of Castoria is that it can be given as often as needed. It contains no harmful ingredients. The recipe on the wrapper tells you how mild and bland it is. It is a children's remedy, made especially for the children. Ideal for infants—yet effective in larger doses for a child in his teens.

Genuine Fletcher's Castoria always bears the signature of Chas. H. Fletcher.

POPE PIUS BACKS BUILDING DRIVE TO AID CHICAGO

Mundelein Told to Push General Campaign.

BY DAVID DARRAH.

(Picture on back page.)

[Chicago Tribune Press Service.]

ROME, May 6.—George Cardinal Mundelein will leave for the United States tomorrow determined to push with new vigor his plans to relieve the unemployment distress in Chicago and his archdiocese. He discussed these plans with Pope Pius XI. in a farewell audience with the pontiff for more than an hour this morning.

Pope Pius was pleased when the cardinal told him how the Chicago archdiocese was providing work for the jobless through the construction of a number of new churches, school buildings and other structures. These include the addition of another building for the Mundelein seminary and additional playgrounds at various parochial schools. In pursuance to the pope's suggestion, Cardinal Mundelein, on returning from his audience, said that he would lend his aid and the church's influence to a general building campaign in Chicago in order to provide further relief for the jobless.

Lauds New Vatican City.

Cardinal Mundelein, while here, has spent considerable time inspecting the progress of building and reconstruction of Vatican City, for the development of which he expressed great admiration, remarking at the same time at the great amount of employment it gave hundreds of workers.

When the cardinal, in audience, was discussing Chicago and the affairs of the archdiocese, the pope suggested that the inauguration of a general building campaign with the church's backing might go far toward solving Chicago's unemployment problem.

"His holiness's activities in all ways are astonishing," said Cardinal Mundelein after his audience. "I think his pontificate is the most noted for building and construction since the days of Pope Sixtus V. Vatican City has not only been amazingly transformed, but in addition, the building of schools, churches and homes for clergymen have been proceeding all over Italy.

Builds Houses for Priests.

"In southern Italy alone the pontiff has seen to it that 1,500 houses were built for priests, providing residences for them adjacent to their churches in accordance with our plan in the United States. Two thousand more of such residences are planned."

At the end of the audience the pope, through Cardinal Mundelein, imparted an apostolic benediction upon Chicago and the archdiocese and gave the cardinal a gift for Chicago which the cardinal said he would not reveal until he returned home.

Cardinal Mundelein received from the pontiff papal honors for several laymen of his archdiocese, which he will make known on his return to Chicago. He announced, however, that his chancellor, Father Robert McGuire, had been promoted to domestic prelate, which carries the title of monsignor.

Presents Chicago Priest.

Following his audience today, Cardinal Mundelein presented Thomas Linke, James Shannon and James Keane to the pope. These three, graduates from Mundelein seminary in Chicago, are now completing ecclesiastic studies at the Canadian college in Rome. The cardinal also presented Father René Pugny, curate of the French church of St. Louis of Chicago, who arrived in Rome yesterday from Palestine.

Cardinal Mundelein will leave tomorrow afternoon for Paris, where he will spend about a week before sailing for home. He expects to be back in Chicago by May 28.

ASKS INQUIRY INTO DEATH.

The coroner's office yesterday requested the police to investigate the cause of injuries to Frank Knuts, 45 years old, 12251 South Green street, which resulted in his death at the county hospital.

TO BE MARRIED

Sylvia Breamer, former movie star, who joins Douglas Wood, stage actor, in the announcement of engagement. No date has been set for the wedding.

5 HELD IN DEATH OF CO-ED SLAIN IN AUTOMOBILE

Jackson, Ky., May 6.—(AP)—The slaying of Miss Cassie Patton, 18, co-ed at Lee's Junior college here, which her companions declared was done by a group of men who fired on them from the roadside, resulted in five men being detained for questioning today. Sheriff Lee Combs continued to search for two others.

Miss Patton was en route in an automobile with George Daniels Jr. and Thomas Meadows, also Lee college students, to the home of another girl at Quicksand. Daniels and Meadows said four or five bullets were fired at them. The girl died at a hospital here from a wound in the head.

Of those in custody Bryan Murcham and Odie Malone were placed in the Breathitt county jail here, and the sheriff had personal charge of three others whom he described as "the Turner brothers."

New York Taxi Drivers Protest Against New Board

New York, May 6.—[Special.]—More than 1,500 taxi drivers wedged their way into the board of estimate chamber in city hall today to protest against the proposed board of taxicab control.

The ordinance, which would create a board of five nonsalaried members with wide powers, was assailed as a measure that would drive many independent cabmen out of business.

GIVE THAT GAS

JUST TWO MINUTES!

How old is your stomach? Do grumblings and rumblings and belches after hearty meals tell its age? Then take one or two Stuart's Dyspepsia Tablets, a modern antiacid, after meals and end such distress—every pang of indigestion in just two minutes.

Stuart's Dyspepsia Tablets—just the right compound of Calcium Carbonate (2½ times as effective as soda) and other soothing substances, provide swift and certain relief from sour stomach and attendant ills. Nothing equals them, and they are safe and harmless to use. *Try them today.*

STUART'S DYSPEPSIA TABLETS

The Quickest Relief for Gastric disorder

AT ALL DRUG STORES: 25c and 60c

RADIO COCKTAIL TO REVIVE TIRED MAN IN FUTURE

BY TOM PETTEY.

[Chicago Tribune Press Service.]

New York, May 6.—[Special.]—The cocktails of the future may come in a radio tube, much to the confusion of the bootlegging industry. When the tired business man wants a quick pickup all he will have to do will be to press a button and he will not need cracked ice nor ginger ale for a good tall highball. It is all a matter of equipping the office with an electronic tube.

O. H. CALDWELL. [Harris & Ewing Photo.]

The tube does not distill anything nor mix the drinks. It merely supplies body heat, a gentle exhilaration and speeding up of the mental processes. Orestes H. Caldwell, former member of the federal radio commission, told engineers here something about the new electro-magnetic field today.

Among the possibilities of this high frequency radio heat which induces a sort of artificial "fever" and which was vaguely described several months ago when it was first tried out in hospitals in this country, are:

Stimulation of the brain and speeding up of mental processes.

Ridding the body of blood infections by raising the patient's temperature to 103 to 105 degrees.

Removal of diseased portions of the body by a controlled, wasting fever in the affected area.

Internal heating of the body from the external radio field, which may some day make it useless to heat houses at all.

Discussing the "cocktail" possibilities of the tube, Mr. Caldwell at a luncheon at the Engineers' club said the Volstead law of the future may be aimed at high frequency stimulations instead of alcoholic stimulants.

"In Vienna," he said, "Dr. Wagner-Jauregg has made frequent experiments with high frequency stimulation applied to the brain by putting the subject's head in a heat cabinet. The result was very much the same as the stimulation obtained from a properly mixed cocktail.

"I can very well imagine," he continued, "that the business offices of the future might install high frequency cabinets for the refreshment of brain weary executives. In the more completely electrical world of the future there will be no need for the swinging doors or the present day bootlegger."

Significance of Quality

Many new Patrons are surprised to find that our prices are actually no higher than elsewhere for similar quality. With so many shops skimping quality to reduce cost, it is refreshing to know that in any of our four Establishments only the very Best in Materials and Workmanship is obtainable.

We cater to a very large Clientele—Men who demand and can afford the Best. Our Aim is constantly to enhance quality, thus assuring our Patrons the Finest Merchandise the world produces. Our prices are strictly in accordance with the necessary cost of Quality Production—always consistent with Intrinsic Value, and you also have the advantage of Boundless Varieties from which to choose whether selecting in our New York, Chicago, London or Paris Shops.

A. Sulka & Company

L. FISH FURNITURE CO., ESTABLISHED 1858

The "CAMBRIDGE" An Exquisite Dining Suite

A Magnificent Oak Dining Suite at a Remarkably Low Price!

Pair of Beautiful Torcheres, Only $15

Tall graceful torcheres with gold plated bases of artistic design and lovely glass vase tops. Stand 5 ft. high. Only $15.00 the pair!

The Refectory Table, 4 Diners and 2 Pillow Seat Armchairs

$129.75

Only $10 Cash Delivers It!

Distinguished in both appearance and quality is this exquisitely carved suite, massively constructed of solid oak in the Early English manner. The table is 64x40 inches and extends to 92 inches when ends of the draw-top are pulled out. The chairs have carved panel-backs; the two armchairs have soft pillow cushions of beautiful lustrous mohair, tied on with tassel cords. You must see for yourself why it is a most unusual value at $129.75.

72-inch Buffet with Two Side Cabinets, Two Dustproof Drawers and Silver Tray, $59.75.

The China Cabinet, Special at $55.00.

"Simmons" Windsor Style Twin Beds

Finished in Grained Walnut or Shaded Green and Ivory, Beautifully Hand Decorated

"Simmons" Beds Are Easiest to Keep Clean!

$18.75 EACH

Only $2 Monthly Pays for Them!

Their shapely Windsor style is as charming as can be, and their metal construction makes them safe, rigid and everlasting. "Simmons" graceline tubing. Very specially priced.

Open a Charge Account at Fish's. Liberal Monthly Terms Arranged to Suit Your Convenience.

Free Delivery Within 50 Miles

3-Candle Colonial Lamp $7.75

Bronzed base with adjustable parchment shade, prettily decorated. Very special!

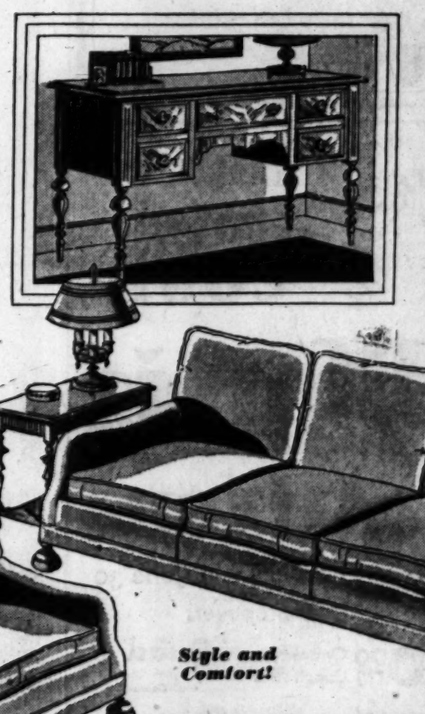

Table Desk of Unusual Charm $27.75

Only $1 Cash!

A modern home desk that makes all others old fashioned. The 22½x43 inch top offers ample writing space, while the rich walnut veneer and gumwood construction add attractiveness to any room. You'd expect to pay at least $45 for it!

Style and Comfort!

Custom Made, Down Pillow Back Sofa

A charmingly designed sofa of exceptional quality and built-in comfort. Such beautiful hand tailoring and superb lounging ease is indeed rare at **$64.75**

Only $5 Cash Delivers It!

Down Pillow Back Lounge Chair to match the Sofa, only **$39.75**

L. FISH FURNITURE CO.

Loop Store, 208-212 S. Wabash Ave. (Just South of Adams)

1906-08 Wabash Ave. 822-24 W. 63rd St. 3322-24 Lawrence Ave. 654-56 W. North Ave.
1901-11 State St. 862 Broadway, Gary 3036-38 Lincoln Ave. 2656-58 W. North Ave.

All Our Stores Open Thursday and Saturday Evenings Till 10

RICHMAN BROTHERS

ESTABLISHED 1879

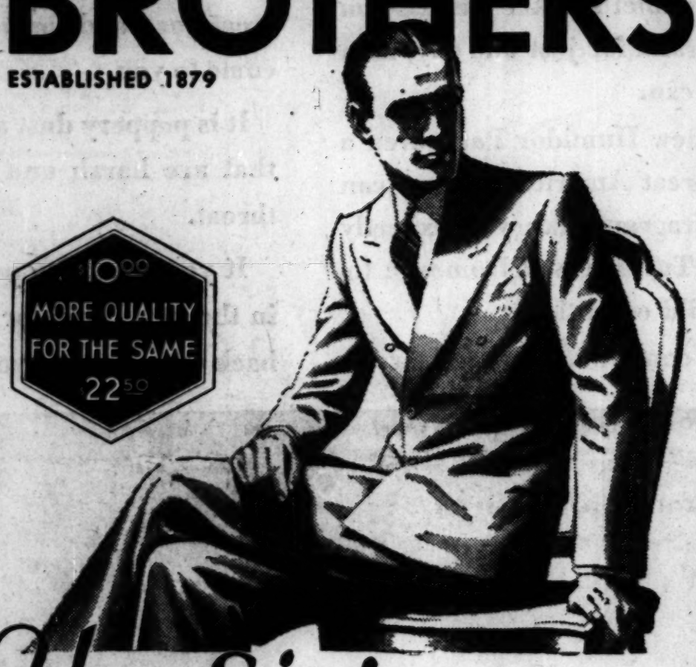

Yes Sir!

Gray's the Thing in Suits this Spring

There's a scarcity of the most popular shades of gray suits, too . . . but not at Richman Brothers.

Another of the advantages of having our own factory, a staff of style experts who look ahead, and limitless buying power.

We are, in fact, showing the largest selection of the new grays in town . . . silver grays, steel grays, smoke grays and oxford grays . . . in solid colors, neat figures, attractive stripes and beautiful glenurquharts . . . yes, in all styles and sizes, also.

Men who prefer blues, tans, browns or the new gray green pastel tones . . . rest assured that we have your favorite shade, in your favorite style, whatever your size, all ready for you to wear out, if you wish.

Any Suit, Topcoat or Dress Suit in Every Richman Brothers Store in the U. S. is Always the Same Price

ALL $22.50

114-118 SOUTH STATE STREET
OPPOSITE THE PALMER HOUSE
6400 SOUTH HALSTED STREET 4011 WEST MADISON STREET
3220 LINCOLN AVENUE
Neighborhood stores open Tuesdays, Thursdays and Saturdays until 10 P. M.
GARY, INDIANA • 672 BROADWAY
State Street Store Open Saturday Until 9 P. M.

On the Main Floor

KERMANETTE FROCKS

this is one of many smart modes

$25

We're busy unpacking them—smart young Chicagoans are busy selecting them. Black combines with black and white print in the one sketched, flaunting a waistline jacket with cape sleeves. The frock underneath may be worn separately. Others in prints and plain silks—as well as pastel Summer fabrics. They represent the utmost in quality styling at $25.

KERMANS

160 North Michigan Ave. 4720 Sheridan Rd.

DELAY DEADLINE FOR ACCEPTANCE OF TRANSIT ACT

Company Must Act by January 31.

An extension of time until Jan. 31, 1932, in which to accept the new transit ordinance was granted to the Chicago Local Transportation company yesterday by the city council with only one dissenting vote. The negative vote was cast by Ald. Wiley W. Mills [37th], who has actively opposed the ordinance.

The council also extended until the same date the period in which the Chicago Surface lines will continue to operate under the old franchise. The last acceptance date set was May 22.

City Officials Present.

Both extensions were recommended by the council committee on local transportation at a session yesterday morning which was attended by Mayor Cermak, Corporation Counsel Busch, James Simpson, chairman of the citizen's traction committee, and Charles F. Clarke, president of the Chicago Local Transportation company.

Mr. Clarke explained, in asking the extension, that delays over which the company has no control prevent acceptance at an earlier date. Most of the delays are concerned with litigation in the federal and county courts in which decisions cannot be expected until late this year.

"No Alternative," Cermak View.

Mayor Cermak said the aldermen had no alternative. Mr. Simpson, Mr. Busch and Attorney Walter L. Fisher, representing the city, also recommended the extensions.

Mayor Cermak cautioned the aldermen against spending too much money on the traction plan until the courts have declared the ordinance valid.

The committee was informed that all the protective committees have signed the financial reorganization plan, and Halsey, Stuart & Co. reported sufficient securities in hand to make the purchase of the elevated and surface lines by the new company.

BIDS ASKED FOR NEW TANKS TO REPLACE OBSOLETE MACHINES

[Chicago Tribune Press Service.]

Washington, D. C., May 6.—[Special.]—The first move toward replacement of the obsolete light combat tanks used by the infantry since the world war has taken by the war department, it was learned today. The department has asked manufacturers to submit bids for the construction of from five to seven Christie armored fighting machines for delivery this fall.

W. J. CHRISTIE. [Associated Press Photo.]

The decision to purchase a number of the Christie light tanks as replacements was taken after a long series of tests of armored vehicles developed by Walter Christie, veteran civilian inventor and automobile racing driver and by the war department. While the new machines will be subjected to another series of field tests before any tank is adopted as standard, they will be built for use in actual combat.

Purchase of the new Christies will mark the first time since the war that the army has purchased more than one pilot model at a time of any type of tank designed for infantry modernization.

The tanks will weigh not more than fifteen tons, have a sustained speed of more than forty miles over hard roads and from twenty-five to thirty miles across country. They will use rubber tires on roads and caterpillar tracks in the fields.

SHERIFF TO SEEK KIRKLAND JURORS IN STREET TODAY

Only 3 Picked in 8 Days; 38 Bare Prejudices.

BY WILLARD EDWARDS.
[Chicago Tribune Press Service.]

Valparaiso, Ind., May 6.—[Special.]—After eight days of examination of prospective jurors, attorneys in the Virgil Kirkland murder trial tonight had reached an agreement on only three men, who said they were ready to give the youth an impartial trial on charges of raping and slaying 18 year old Arlene Draves.

A continuation of the present rate of selecting jurors would result in the breaking of all records in the history of American jurisprudence for length of the time consumed in picking 12 men, the lawyers said. But emergency methods will go into effect tomorrow when Sheriff Burney Maxwell scours the streets and highways with the power to take into custody any man or woman he sees and bring them to the courthouse for jury service.

May Complete Jury This Week.

Under this extraordinary system, never used before in this district, hopes were raised that a jury may be completed before the end of the week.

The wall of prejudice built up in this community against the young defendant was never so clearly revealed as in today's hearing. Man after man, and one woman, total of 38 in all, paraded through the jury box and with varying degrees of sternness, glanced at the somewhat sullen Kirkland and said:

"I've formed my opinion of his guilt. No amount of evidence at this second trial could change my mind."

The specter of the Ku Klux Klan was raised for the second time. The defense strove to get a klansman on the jury and the state promptly opposed this move by introducing this question to the veniremen:

"Would the fact that the father of Virgil Kirkland was a member of the klan influence you in any manner?"

Klansman in Jury Box.

Ernest Miskimmins, the klansman questioned, intimated that he would not be so influenced but the state indicated he would be challenged. He remained in the jury box temporarily.

Similarly, when Morgan Borch, a farmer, admitted having once been a member of the klan but added scornfully that he had soon dropped out of the organization, he was challenged by the defense.

A husband and wife were among those who passed through the jury box. Mr. and Mrs. Leon Henry agreed in their statements that they were prejudiced against Kirkland and were excused.

Argentina Closes Up Paper Which Criticized President

BUENOS AIRES, Argentina, May 6.—(AP)—Police announced today that the newspaper Critica had been ordered to suspend publication for "reasons of public order." The newspaper has been criticizing the government of President Uriburu.

RAID GAMBLING HOUSE IN KIDNAP INQUIRY; 40 SEIZED

Detectives from the state's attorney's office, led by Lieut. William Blaul and Lieut. Neil Kahler, raided a gambling house at 7808 South Ashland avenue late yesterday afternoon, arrested forty men, and seized a large quantity of paraphernalia.

The police went to the place after receiving a tip that some of the kidnapers of James Hackett, Blue Island gambler who paid $150,000 for release from a gang of extortioners, would be found there. Questioning of the patrons of the house convinced the raiders that none of them was involved in the Hackett case and all were released.

William McGovern, 1627 West 67th street, the keeper, and Henry Finnegan, 8100 South Hermitage avenue, a clerk, were held on the usual charges of maintaining a gambling house. According to Lieut Blaul there were large charts on the wall and bets were being freely accepted on the races. The raiders broke down the front and rear doors to enter.

END YOUR STOMACH TROUBLE

Don't Suffer Longer

Stop suffering from Sour Stomach, Gas, Belching, Acid Indigestion, Heartburn, Nausea and other forms of distressing stomach disturbances caused by hyperacidity and fermentation. They often result in headaches, sleeplessness, acidosis, pain after eating, that torment your life and make it a sorrow, instead of a joy.

End these troubles with ACIDINE, the new prescription that succeeds—even in bad, difficult cases—when other known remedies have failed. It is positively amazing the way ACIDINE soothes inflamed stomach and intestinal membranes, neutralizes excess acid in stomach and blood, digests certain starchy foods that cause trouble. ACIDINE is unequalled to put you on your feet after overeating or overdrinking.

Hundreds write about the wonderful things ACIDINE has done for their suffering stomachs. "For the past 6 years I have been bothered by indigestion, causing a burning sensation, but sometimes I felt like jumping into the river," says Mr. E. J. Moore, Cincinnati, O. "I tried innumerable remedies without no relief. Finally I heard about ACIDINE and got some. No more burning or belching and vomiting, no more pain. ACIDINE is wonderful."

Five million packages used by sufferers prove how good ACIDINE is. Doctors are prescribing it. Ask your druggist for ACIDINE today. Start suffering right now. Make your stomach will be satisfied with ACIDINE, or it turns your money without question. ACIDINE is wonderful. No delay.

The Chicago Tribune Is the World's Greatest Newspaper

80 CAMELS can go 8 days without water

If you are a regular Camel smoker you already have noticed a big improvement in your favorite cigarette.

If you're not a Camel smoker we ask you to switch to this brand for just one day, then leave them if you can.

Thanks to the new Humidor Pack even a rancher on the Great American Desert can now revel in the fragrant luxury of expertly blended choicest Turkish and Domestic tobaccos in fresh mild condition.

As fast as they come out of the cigarette making machine, Camels now are wrapped in moisture-proof Cellophane and air-sealed.

That means they retain their *mildness, freshness,* and *natural moisture* until they come to you.

It is peppery dust and parched-dry tobacco that are harsh and unkind to a smoker's throat.

If you want the proof of that, try Camels in the new Humidor Pack today, and switch back tomorrow, if you can.

© 1931, R. J. Reynolds Tobacco Company, Winston-Salem, N. C.

ROTHMOOR COATS

Collarless or collared, cuffless or cuffed .. coats with throws, bows, flowers, scarfs . . coats in every color success of the season. Rothmoor's variety is really too exciting for words

$50

Others $25 to $150

MAURICE L ROTHSCHILD
State at Jackson

THREE-FARE PLAN
Santa Fe

Lower travel Cost

California and Arizona

from Chicago daily until June 30

Liberal Stopovers

$50.00 One-way Coach fare — "Good"— in Chair Cars and Coaches

$65.00 One-way Tourist fare — "Better"— in Tourist Sleepers —plus berth charges

$79.84 One-way Standard fare — "Best"— in Standard Pullmans —plus berth charge

Fred Harvey dining service will save you money.

ROUND TRIP Santa Fe Summer Excursion tickets to far West scenic regions, including California, Colorado, New Mexico, Arizona and the National Parks, good in Pullmans, chair cars and coaches, will be on sale May 15 to September 30—return limit October 31.

J. R. MORIARTY, Div. Pass. Agent
SANTA FE RY
379 West Jackson Bl., CHICAGO, ILL.
Phone: WABash 4000 or Ticket Offices—Dearborn Station, Congress Hotel, Palmer House, Great Northern Hotel, LaSalle Hotel, Sherman Hotel, Stevens Hotel, and Uptown Union Ticket Office, Wilson Avenue and Broadway

A Distinctive Service THE Sycamore To Indianapolis

CONVENIENT leaving time, after the business day . . . and an early arrival in Indianapolis . . . this train is the choice of business men —most exacting of travelers.

The Sycamore has observation parlor car, club-smoking car, de luxe coaches and dining car — you will enjoy its justly famous table d'hote dinner.

Lv. Chicago . . 5:05 p. m.
Ar. Indianapolis 9:30 p. m.

FIVE OTHER TRAINS

Leave Chicago	Arrive Indianapolis
10:05 a. m.	2:20 p. m.
1:00 p. m.	5:50 p. m.
9:50 p. m.	2:40 a. m.
‡11:40 p. m.	4:15 a. m.
†8:10 a. m.	1:35 p. m.

† Except Sundays.
‡ Sleeping cars open 10:00 p. m., may be occupied until 8:00 a. m.

For Pullman Reservations Phone Wabash 6700
For Fare Information Phone Wabash 4000

TICKET OFFICES
Consolidated Ticket Office: 140 W. Jackson Blvd. Phone Wabash 4000
Boulevard Ticket Office, 232 N. Michigan Blvd. Phone Wabash 4200
Uptown Ticket Office, Wilson Ave. and Broadway. Phone Longbeach 7454
Central Station, Michigan Ave. and Roosevelt Road. Phone Harrison 7620

BIG FOUR ROUTE

Advertise in The Tribune

FRANCE SUBMITS NEW ANSWER ON NAVAL PROPOSAL

British Deny Negotiations Have Broken Down.

BY JOHN STEELE.
[Chicago Tribune Press Service.]

LONDON, May 6.—Foreign Secretary Arthur Henderson denied in the house of commons today that the Franco-Italian naval limitation negotiations had failed, and he expressed hope that they would yet be successful.

Rene Massigli, the French expert, returned to London tonight. It is reported that he brought a new French reply to the British-Italian reply to the French note. The French reply is not, however, expected to contain any serious suggestions, as it is recognized that the French are stalling until after the French presidential election next week and the meeting of the foreign ministers at the league of nations council session at Geneva in the middle of May, when it is hoped some basis will be found for a serious resumption of the negotiations.

ARTHUR HENDERSON.

Deputies Vote Stern Hand.

PARIS, May 6.—(AP)—Simultaneously with the return to London of Rene Massigli, head of the French naval delegation, the naval affairs committee of the chamber of deputies took action today which may force the government's hand in naval negotiations. The committee, in substance, voted for insistence upon the French thesis in regard to replacement of superannuated vessels during negotiations for the naval treaty.

The committee also laid plans for action on the 1931-32 naval building program, which has been sidetracked since February due to attempts of France and Italy to reach an accord.

Vote Soon on Program.

Two members of the committee were appointed to visit Minister of Marine Dumont to insist that Massigli and his collaborators in London should not give in on the French view toward the Franco-Italian accord of March 1.

The 1931-'32 naval building program has not yet been voted on by the committee, but it was understood after today's meeting that this will be done and the bill will be placed before the chamber as soon as possible.

POLICE TO PATROL GARAGES TODAY; AUTO TAG DRIVE

Acting Police Commissioner Alcock yesterday ordered policemen to be stationed at public garages and garages of cartage companies to prevent automobiles or trucks from leaving the buildings unless properly licensed. Trucks appearing at freight yards, markets or similar places will be ordered to return to their garages or the drivers will be arrested.

At a meeting attended by Alcock Municipal Judge John F. O'Connell and Fred Fischman, acting superintendent of the license department, yesterday the officials decided on these measures to save the city the expense incurred in issuing arrest slips to delinquents.

ROOSEVELT AND AL SMITH AGREE ON PROHIBITION

Apparent Differences Found Imaginary.

New York, May 6.—[Special.]—Gov. Franklin D. Roosevelt, sailing tonight for France to see his mother, now recovering from influenza, carried with him a belief that he and former Gov. Alfred E. Smith have reached a friendly understanding on the subject of prohibition.

GOV. ROOSEVELT. [A. P. Photo.]

The governor and Mr. Smith last night had an extended conference at the governor's home here.

Though neither would discuss the meeting today, it was learned they had discussed apparent differences in their attitudes toward handling the prohibition question in preparation for next year's presidential campaign.

These differences, which the governor is believed to have convinced Mr. Smith were more apparent than real, had caused considerable concern to the governor's friends, who have feared Mr. Smith's rival candidacy for the presidential nomination.

Gov. Roosevelt, it was said, assured Mr. Smith that their views on the handling of the prohibition issue were much alike except as to the committing of the convention in advance. Mr. Smith, it was indicated, yielded to Roosevelt's view.

Gov. Roosevelt andhis son Elliott sailed on the Aquitania at midnight.

MACHADO DENIES PLAN TO RESIGN; DEFIES HIS FOES

HAVANA, May 6.—(AP)—President Machado today issued a personal denial to reports that he intended to resign and turn over the presidency on May 14 to Dr. José C. Vivanco, secretary of state.

"I have not resigned, I am not resigning now, and you may rest assured I shall not resign," he said. "I named Dr. Vivanco secretary of state because he is well qualified for that office and in order that, from his new post, he might work to the end that I be not replaced.

"Some say I am sick. They may be certain that my health is good and that while it lasts and I live I shall not resign. I shall not quit while I have what I have: the mayors, the governors, the institutions, the congress, the army, the navy, the police, and the people. To get me out of the presidency, it is not only necessary to say that I am resigning, but it is necessary to provide the way. Let them do it!"

RAILROADS OPEN BATTLE AGAINST GRAIN RATE CUT

Counsel for 72 of the nation's leading railroads began arguments yesterday before the United States District court here to enjoin the enforcement of the interstate commerce commission's order for reduced freight rates on grain, effective June 1.

Federal Judges Sparks, Lindley and Woodward, sitting en banc, are hearing the arguments, which are expected to last several days. The railroads are opposed by the government and the utilities commissions of twelve western grain raising states, which would benefit by the reduced rates.

Attorney Frederick H. Wood of New York occupied most of the day's session arguing on behalf of the railroads. He charged that the proposed rates would cut $21,500,000 from the annual earnings of the carriers, and that the interstate commerce commission had fixed the schedules on 1928 railway earnings data, now obsolete.

BRITISH ART PUTS IN CRAFTY BID FOR YANK CASH

[Chicago Tribune Press Service.]

LONDON, May 6.—What was to have been a highbrow discussion of Chinese, Indian and Japanese art of the India society, summoned this afternoon for deliberation on the question of establishing a "central museum of Asiatic art," suddenly took a western and unscholarly turn when the question of money arose.

While the bearded authorities were urging the necessity of creating a housing place for ceramics, textiles and other examples of eastern arts and crafts, R. L. Hobson, formerly of the British museum, delicately hinted that money might be needed and brought up the question of American interest in the project. The next speaker, E. H. Keeling, pointed out that there is little use for the word "Asiatic" in the United States.

"I think the name 'Museum of Oriental Art' would reach American pockets quicker than 'Asiatic,' and therefore I move that the name of the museum be altered," he said, and Lieut. Col. Sir Francis Young, husband of the chairman of the society, made the alteration accordingly, in a resolution to set the ball rolling, and it was unanimously adopted.

Canadian Farmers Short of Cash, Pay Help in Wheat

[Chicago Tribune Press Service.]

REGINA, Sask., May 6.—Saskatchewan farmers, short of cash, are paying their help in wheat. Laborers are accepting thirty bushels of wheat a month for summer farm work.

MANDEL BROTHERS
a store of youth a store of fashion a store of moderate price*
*Copyrighted.

Extra Size! Extra Value! Extra Smooth!
Because They're
UTICA Percale Sheets
Last Year You Would Have Paid 40% More for This Fine Quality!
UTICA PERCALE SHEETS AND PILLOW CASES
$2.45 Twin Size, 72x108
Soft as silk, strong as linen, because they're woven of extra long staple cotton. In "Triple-six" length that gives a 6-inch tuck-in and an 18-inch "triple-six" turnback.

Size	Hemmed	Hemstitched
Twin, 72x108	$2.45	$2.75
Double, 81x108	2.75	2.95
Case, 45x38½	.60	.70

Mandel's Linens—Second Floor—State.

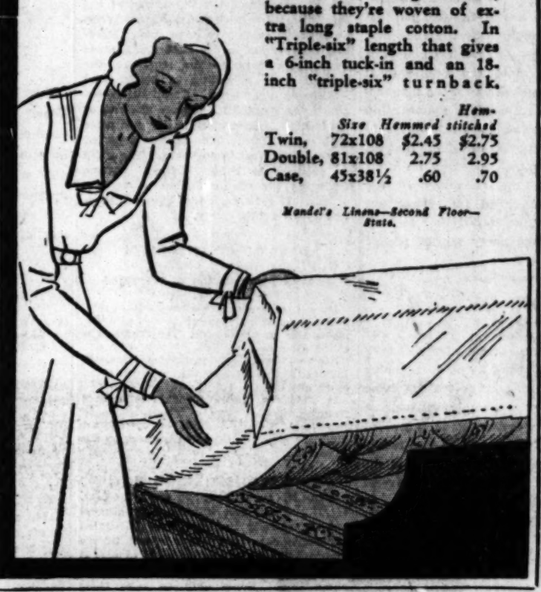

MANDEL BROTHERS
a store of youth a store of fashion a store of moderate price*
*Copyrighted.

Doreé
May's Color in
Artcraft
Color-of-Month
Hosiery
$1.65
A beige shade with a delicate amber cast that makes it a perfect color to wear with practically any Summer costume! In sheer Artcraft hosiery with narrow heels and dainty picot tops. $1.65 pair.
Also $1.35, $1.50 and $1.95
Mandel's Hosiery—First Floor—State.

MANDEL BROTHERS
a store of youth a store of fashion a store of moderate price*
*Copyrighted.

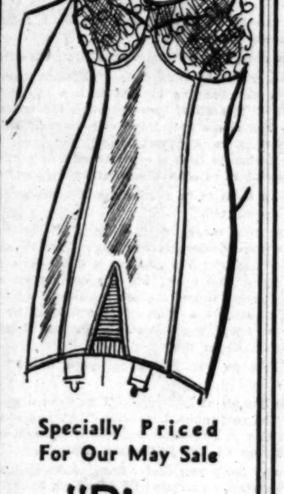

Specially Priced For Our May Sale
"Bien Jolie" Corsets
$7.95
The garment for evening wear sketched at bottom is of unboned crepe de chine, with uplift brassiere of lace. The daytime garment sketched is of batiste, with lace brassiere, and gives diaphragm, abdomen, and waistline control.
Expert Fitters in Attendance!
Mandel's Corsets—Third Floor—Wabash.

MANDEL BROTHERS
a store of youth
a store of fashion
a store of moderate price*
*Copyrighted.

Moth Proof! Dust Proof! Even Moisture Proof!
'Safe-Pack' Bags—Very Low Priced!
3 for 85c
3-garment size, of white lined cedarized paper, side opening. Size 26x3x57.
Crystal Mothex, 25c.
Mothex Tablets, 12 in package for 50c.
Mothex Paper, six sheets for just 25c!
Mandel's Notions—First Floor—State.

ECZEMA
Relieve that itching, burning torment and start the healing with
Resinol

MANDEL BROTHERS
a store of youth a store of fashion a store of moderate price*
*Copyrighted.

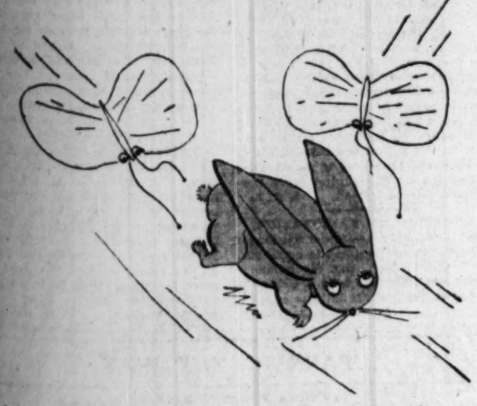

The Story of the Moth Is No Fairy Tale!
And It May Be a Tragedy If You Neglect to Store Your Furs at Mandel's This Summer
There's nothing imaginary about moths! They'll raise havoc with innocent furs, and become the bane of their lives if you leave them unprotected. Have your furs cleaned and glazed inexpensively, and then store them for the Summer in our thief-proof and fire-proof vaults. Call State 1500, Local 300.
Mandel's Fur Storage—Fifth Floor—Wabash.

MANDEL BROTHERS
a store of youth a store of fashion a store of moderate price*
*Copyrighted.
Save from ⅓ to ½!
Samples and Surplus Stocks of Belfast Manufacturer in Sale of
Handkerchiefs
15c
A Low Price for Linens Like These!
For Women—white Irish linens, many with spoked hems, woven cords and hand rolled edges. Even hand blocked linen prints at 15c.
For Men—Irish linens with woven cords!
For Boys—plain linens or with colored threads!
Women's Mid-Size Sports Styles at New Low Price 15c
Pastel linens—hemstitched and hand rolled! We've never offered larger sizes like these for this sensationally low price—just 15c!
Mandel's Handkerchiefs—First Floor—State.

MANDEL BROTHERS
a store of youth
a store of fashion
a store of moderate price*
*Copyrighted.

Sizes 32-38
Novelty Pure Dye Silk
Kayser Panties
$1.95
Cool! Comfortable!
They're made on a yoke for smoothness of line! They're cool and easy to launder! You'll like their striped glove silk. Bandeau to match is $1. In pink and white
Longer panties, cuffed or step-in styles, $2.50
Mandel's Lingerie—Third Floor—State.

MANDEL BROTHERS
a store of youth
a store of fashion
a store of moderate price*
*Copyrighted.

Imported Handmade
Linen Frocks
$3.95
New in Fashion!
Linen — smarter than ever this year! Each frock is handmade in Belgium — in many attractive styles and colors. In sizes from 16 to 18 and from 36 to 44.
Tailored meshanette frocks, only $3.95.
Mandel's Villa Frock Shop—Third Floor—State.

Chicago Daily Tribune

THE WORLD'S GREATEST NEWSPAPER

FOUNDED JUNE 10, 1847

ENTERED AS SECOND CLASS MATTER JUNE 3, 1908, AT THE POSTOFFICE AT CHICAGO, ILL., UNDER ACT OF MARCH 3, 1879.

All unsolicited articles, manuscripts, letters and pictures sent to The Tribune are sent at the owner's risk, and The Tribune company expressly repudiates any liability or responsibility for their safe custody or return.

THURSDAY, MAY 7, 1931.

THE TRIBUNE OFFICES.

CHICAGO—TRIBUNE SQUARE.
MILWAUKEE—TRUST COMPANY BUILDING.
NEW YORK—220 EAST 42D STREET.
WASHINGTON—815 ALBEE BUILDING.
BOSTON—718 CHAMBER OF COMMERCE BUILDING.
ATLANTA—1825 RHODES-HAVERTY BUILDING.
LONDON—135 FLEET STREET.
PARIS—1 RUE SCRIBE.
BERLIN—69 UNTER DEN LINDEN.
RIGA—ELIZABETES IELA 15/3.
ROME—GALLERIA COLONNA (SCALA A).
VIENNA—8 POSENBURSENSTRASSE.
WARSAW—PLAC KRASINSKA 6.
GIBRALTAR—HOTEL CECIL.
PEIPING—GRAND HOTEL DES WAGON-LITS.
SHANGHAI—38 AVENUE EDWARD VII.
TOKIO—IMPERIAL HOTEL.
MEXICO CITY—HOTEL REGIS.
PANAMA CITY—HOTEL CENTRAL.
SPECIAL REPRESENTATION.
SAN FRANCISCO—674 KOHL BUILDING.

THE TRIBUNE'S PLATFORM FOR CHICAGOLAND

1. *Make Chicago the First City in the World.*
2. *Start the Subway.*
3. *Electrify the Railroads.*
4. *Abolish the Smoke Pall.*
5. *Separate Grades of Boulevards and of Through Streets.*
6. *End the Reign of Gangdom.*

"Give me liberty to know, to utter and to argue freely according to my conscience, above all other liberties."
—Milton.

MR. TRAYLOR ON THE DEPRESSION.

It is to be hoped the very sound and timely remarks of Melvin Traylor upon the present depression will not be overlooked while his proposals for the eliminating of floor trading and limitation of speculation upon margin take the forefront of discussion. As to these suggestions there will be excited debate, pro and con, but, whether they are deserving of adoption or not, they are not of importance comparable to that of prayerful consideration of Mr. Traylor's meaty comment on the main causes and conditions of our situation. "We have not failed," Mr. Traylor reminds us, "because of ignorance of economic theories, but because of our utter disregard and defiance of all economic laws. Ambition, stupidity, and greed have dictated policies, and trouble has been the result." Mr. Paul Warburg put it still more briefly when he said that our present troubles are the result of "cupidity and stupidity."

Mr. Traylor and Mr. Mellon, who also made a telling analysis of our situation, agree that there are no panaceas for our condition, and both emphasize the truth that reliance upon government and political nostrums will not bring back our normal prosperity. But as to the cause of our ills it is advisable to realize and to remember that while a very large part of our public must share responsibility for the excesses which brought about the collapse, a greater share rests upon the shoulders of the financial and business leadership of the country. Mr. Traylor emphasizes the rôle of the speculative agencies, the exchanges, but the government, the great banking interests, the corporations which, seeking maximum profits, loaned reserves for speculation and expanded with too little regard to economic laws, failed in their function of larger control and guidance. We all contributed to our own punishment, the farmers, who have been charging everything except their own methods with their condition; the wage earner and salaried man, who forgot thrift and lived beyond his means; business managers and directors, bankers, and even economic prophets and the press, all share responsibility, but certainly wise leadership has been sadly lacking.

This is not an error easily or quickly cured. But it is fundamental. The cure must come from the fostering of better standards of life among us all and the development of a greater sense of responsibility for our common welfare among the directors of our main financial and economic activities. It is not a quick and easy remedy, but it is the only effectual one. The air is and will be full of the clamor of political and economic quacks. Our good judgment must resist and refuse their fallacies. Chiefly the demand will be for government action, but as Mr. Traylor truly says: "Governments cannot effectively or efficiently suspend the operation of economic laws, as witness failure after failure in the field of price regulation and, most recently, the almost complete breakdown of economic conditions in Australia and New Zealand, where government ownership and operation have had their most universal application. We must not travel that path. Government coöperation is imperative, but leadership must come from business."

But resisting mistaken devices will not alone answer our needs. Mr. Traylor is right when he calls upon our financial leadership to take stock of its failures and to accept responsibility for better policies. We are not underestimating the part that those who directly effectuate speculative activities or the part the treasury and reserve boards must take in reform. But the great financial and business forces of the country can bring this about if they will broaden their vision and their sense of responsibility for our general economic and financial policies and practices.

This will not relieve the general public of its duty toward itself and the nation. An important factor in economic restoration is as much relief as we can contrive to get from the mounting burden of public expenditure. We can have no adequate check upon this without a public opinion resolutely opposed to it. Public expenditure grows under diverse influences, many of them plausible in themselves, but regardless of the ultimate and general result. It is the product of many selfish special interests and many altruistic urges. These are difficult to defeat, but they can be limited and controlled by the growth of a strong sentiment against government expansion and expenditure. Already this sentiment has made itself felt to some extent. Leadership from the press and business and civic agencies will make it more effective.

CAROL SHOULD BE NEXT.

It may be overly optimistic to assume that the Spanish house cleaning will be regarded as exemplar elsewhere in Europe, but Rumania could satisfy a general desire by chasing Carol out again. Practically it seems to be of little concern how Rumania is governed, but that may not be as true as it appears to be. Trouble can start in the back yards of Europe, as has been proved time and again. The little fellows start things for the big ones to take up, but even as merely a moral nuisance Carol is outstanding.

Alfonso had his points. He was a fair salesman. He did not mind selling automobiles to his callers and just as he was departing, without abdicating, the American movies were showing him here in a talking picture in which he invited all Americans to visit Spain and enjoy a hospitality which would, among other things, permit them to travel excellent roads at any speed they liked. A modern king, but once a Bourbon always a Bourbon.

Carol lacks mitigation. He is not a Bourbon but a bounder. His career lacks only the crowning accomplishment of some stunning perfidy achieved by him against himself. For the present king of Rumania this may not be as difficult as might appear, and it is certain to appeal to him as a worthy act. An ejection would give him the proper curtain.

SENATORIAL MISCHIEF MAKERS.

The postmaster general has disposed of the pretended exposure of scandal in the purchase of the Chicago postoffice site. In so doing he has done more. He has exposed the character of the inquiries Blaine and the small group of senators of which he is a member have been conducting in recent months. Under pretense of seeking facts and exposing evils these men, clothed with the authority of the highest legislative body of the nation, have been carrying on an unscrupulous and often lawless inquisition and prosecution. The postmaster's disclosure of Blaine's irresponsibility in accusation and allegation is not merely or chiefly important in clearing the credit of the postoffice site transaction and of the citizens and officials responsible for it. It is of more moment as disclosing the animus and disregard of justice and truth which characterize not only the Blaine proceeding but that of the whole series of prosecutions for which his associates, the self-styled progressives, are responsible. The case of Nye will be discussed later, but in the meantime Senator Blaine's activities may be taken as a fair example of this group's methods and intentions.

The immediate objective of these senators is, obviously enough, publicity for themselves and credit among the unthinking for devotion to the public good. But the general purpose is to foment public distrust and rancor. No more irresponsible and vicious influence exists in our political life today. Its evil is augmented by the abnormal conditions from which the American people are suffering. The crime against the public good which it represents is therefore the more inexcusable and heinous. The responsible membership of the senate of both parties should bring it to an end. These unscrupulous mischief makers should no longer be permitted to carry on their political conspiracy with the authority of the senate, whose dignity and good faith they are dishonoring and will continue to dishonor as long as shortsighted and narrow party tactics permit them to go on.

REGULATION OF AIR SERVICE.

The order of the aviation section of the department of commerce withdrawing 35 or 40 trimotor Fokker planes from passenger service we hope indicates the beginning of a stricter supervision over this service. We are convinced it is needed and if firmly established will result in the reduction of serious accidents. The investigation of the tragedy in Kansas, which cost the lives of several passengers, including that of Knute Rockne, no doubt was thorough, although the public report was not as satisfactory to informed users of planes as it might have been. If it results not only in the withdrawal from passenger service of planes unsuited or unfit for it, but also in a general improvement of regulation, an important gain can be set off against the loss.

In the present stage of air transport the strictest supervision and the highest practicable standards are due to the public, and we believe it has not yet had the benefit of them. The whole rapidly expanding field of commercial service, we think, should be carefully and thoroughly surveyed, both as to equipment in use and as to conditions of operation, discipline of personnel, ground work, weather reports, conditions at airports, etc. This is an urgent duty of the department of commerce, which should lose no time and spare no effort in organizing a system of the most reliable regulation for the public safety.

Editorial of the Day

FROM THE PAST.

[Baltimore Sun.]

At a recent meeting of the Mediæval Academy of America in New York, Prof. Dana C. Munro of Princeton dealt with the nature of war propaganda in the great days of chivalry and romance, more especially in the period of the Crusades. War propaganda and the exposure of its lies is a familiar subject, but most of us think of it only in terms of 1914-'18. Certainly, it was then that it did reach its peak in systematization and psychological boldness. But from Dr. Munro's remarks one can realize that the matter, the manner and intent of wartime propaganda, a form of "vital lie," have been much the same through the ages.

In the war against Islam it seems to have attained to considerable diversity and refinement. All the groundwork for the later methodical poisoning and hypertrophying of national passions was laid in those days of high deeds in the east. Stories of frightful atrocities were widely circulated; the Moslems were pictured first as ridiculous and cowardly fighters and next as dreadfully immoral and dangerous people. Their prophet was made the subject of all kinds of stories. His private life was assailed, his sanity impugned. The whole faith of the Moslems was pictured as one of unrelieved and subtle viciousness, just as not so long ago the writings of Nietzsche and even those of Kant were seized upon to "explain" the particular historical vileness of Germany.

In these things may be seen the far distant counterparts of the brave work of high pressure patriotism that was carried on intensively in all nations during the last war. Prof. Munro also said that many of the Christians, after coming in actual contact with the Moslems, discovered how baseless most of the stories were. But, he added, these first hand accounts made no headway against the common beliefs nourished by campaigns of official information about the enemy. This shows that even a warfare which most of us consider to be romantic and thrilling and sincere by comparison with the late mechanical shambles was in need of artificial stimulation. Even for the Crusades many had to be shocked and lied into taking down their shields and lances.

BETTER TEAM WORK.

"Is your wife having any success in learning to drive the car?"

"Well, the road is beginning to turn when she does."—Toronto Goblin.

How to Keep Well By Dr. W. A. Evans

To the limit of space questions pertaining to hygiene and prevention of disease will be answered in this column. Personal replies will be made to inquiries under proper limitations when return stamped envelope is inclosed. Dr. Evans will not make diagnosis or prescribe for individual disease.

[Copyright: 1931: By The Chicago Tribune.]

CHILDREN, FIVE TO SEVEN.

CHILDREN five to seven years of age are greatly neglected, in the opinion of Dr. H. A. Harris. We have used gallons of ink in spreading the gospel about care of babies. Hours are spent weekly in talking about the problems of adolescence since Stanley Hall started us at it twenty-seven years ago. Dr. Lucas and some other physicians got the Parent-Teacher associations "all het up" about children two to six years.

Dr. Harris says there are three springing-up ages and three filling-in ages. The springing-up ages are: Under 1, 5 to 7, and puberty. These are the ages of weedlike growth. Babies under one, children in their first year in school, and boys and girls in the period of puberty grow like Jack's beanstalk. They can wear one suit today, but tomorrow they must use the wearing apparel of the next older. There are physical and mental considerations that are especially important during these quick-growing years.

The filling-in years are one to five, seven to eleven, and the period of adolescence. It is during these years that the body consolidates its gains. The space between the bones and strings that make up the body in these rapid growth periods is filled in with material of one sort or other. In the rapid growth the protoplasm of the body is more jellylike. In the filling-in years it is more substantial.

The best way to handle children is not the same in the filling-in periods. There are peculiarities of the child seven to eleven that should be borne in mind. Until seven the child is interested in himself. His talk is of himself and so are his thoughts. As he approaches that age he begins to be socialized. The process starts by recognition of the rights of his brothers and sisters when he is lucky enough to have such. Presently he begins to see that his parents have some right to the sun. In the seventh year schooling is begun and socializing speeds up. Competition begins to be dominant. Before the end of the period coöperation really competes with competition. This is also a period of some physical importance. The child is exposed to schoolroom contagions, including the communicable minor disorders. It is a period of great susceptibility to tooth decay.

DEPOSIT OF COLORING.

G. F. R. writes:

What is pigmentation of the skin?

REPLY.

Deposit of coloring matter in the skin. When there is no pigment in the skin living is very uncomfortable. The condition is called albinism.

Negroes have deeply pigmented skins. In Indians and Chinamen the pigment is of other shades.

In Addison's disease the skin is bronzed from an unusual form of pigmentation. In jaundice the pigmentation is of another kind. In argyrosis there is pigmentation due to silver.

TREATING BLINKING BOY.

Mrs. M. D. writes: In reply to Mrs. H. N., whose son blinked and glasses did not remedy the condition, I studied my son's case and noticed that before examinations and special tests in school the blinking started and lasted only a short time. Some children take their school work more seriously than others. I would not scold or keep reminding the child of it. Help him in his home studies if he requires any assistance. Outdoor play after school, home work done if possible before dinner so that the child can get to bed early, and not too close to study time.

TWO KINDS OF ACIDOSIS.

M. S. writes: Please tell what food is good for a person who has acidosis, and what food to avoid.

REPLY.

There are two kinds of acidosis. Those with one kind should avoid fats, fat meats, butter, oils, salad dressing, and cream. For them, cereal without cream is an antidote. Those with the other kind should go light on meats, eggs, breads, and cereals, and salty, seasoned foods. For them, potato pancake and bean bread are best.

IF USED EXTENSIVELY.

R. W. L. writes: Is cocoanut fattening when eaten in the form of candy bars?

REPLY.

Yes. I assume you indulge freely.

FRIEND OF THE PEOPLE

Letters to this department must be signed with names and addresses of writers.

PHYSICIAN'S FEES.

Chicago, April 20.—[Legal Friend of the People.]—1. Can your own personal physician charge $25 for coming to a hospital to examine you after an automobile accident? We went to his office, taking him to the hospital, and brought him back. 2. He asked to be taken on a call while we were taking him back, which was across town. What can we charge for that call?

1. We are not in a position to say whether the charge is reasonable. The answer would depend on the standing of the physician, upon the seriousness of your condition, and upon your ability to pay.

2. Depends on the understanding when you rendered the service. If, as seems probable, it was understood to be gratuitous, then you would not be in a position to collect anything.

TRIBUNE LAW DEPARTMENT.

EXAMINATION DATE NOT SET.

Chicago, April 20.—[Friend of the People.]—Will you please advise me where I may find out when the next examination will take place for mail men? I understand it is to be some time this fall.

R. W.

The date on which the next examination for letter carriers at Chicago will be held has not been determined. It is not expected, however, that the examination will be held during the present calendar year.

J. V. SWANSON, Dist. Mgr., Seventh United States Civil Service Dist.

MUST EXECUTE A WILL.

Chicago, April 27.—[Legal Friend of the People.]—My sister, who was very sick in the hospital, has made a statement in the presence of one witness that everything she owned should be transferred to me in case anything happened to her. She is now recovering, but I should like to know if such a statement is legal.

H. L. T.

It would have no legal effect unless it was executed in the manner required for a will.

TRIBUNE LAW DEPARTMENT.

A LINE O' TYPE OR TWO

How to the Line, let the quips fall where they may.

AND LINDBERGH HIMSELF WAS THE CHRISTOPHER COLUMBUS OF THE AIR.

"Idaho Borgia Flees Prison."—*Chicago Herald-Examiner.* "Seiji Yoshihara, the Lindbergh of Japan, Starts Flight From Tokio to America."—*Chicago Evening Post.* And so it goes, day by day. Listen, students of the colleges of journalism, you see the newspapers require an up and coming reporter to be stuffed full of names of the great so that when anybody breaks into the news of the day he can be immediately hooked up with some illustrious name. Never say. "Maggie Snubbs was arrested for breaking up a poker game in which her husband was playing last night by charging in and hitting every head in sight with a frying pan." Say "Maggie Snubbs, the new Joan of Arc," etc., etc. Or "Maggie Snubbs, the Chicago Helen of Troy," etc., etc. If you just call a man or woman by their own names and not plaster famous historical names on 'em, students of the colleges of journalism, you'd better get a job hustling freight on the water front.

MAY MAGIC.

Again May's fragrant miles stretch out beyond the meadow's space,
Her wandering winds come whispering and lightly touch my face;
Her white roads lure by upland ways to purple mysteries
And tell of shores where blue waves lap more golden sands than these.

O nomad heart and restless feet, when you reach journey's end
And moonlit miles of May still call to other hearts and send
Young feet on long adventuring shall you lie grieving sore?
Shall white roads and unconquered hills then call to you no more?
Or shall some new-found loveliness and roads unmeasured climb
To other mysteries that stretch beyond the hills of Time?

MARY BALLARD.

HELEN WILLS, famous as "Little Poker Face," wants to play in the movies, but not as a champion tennis player telling the rest of the gels how to smash 'em over the net. Helen wants to play straight parts in great plays, but the movie magnates can't see how, with a poker face, she can register hate, love, joy, grief, and do all the rest of the mugging that the movie queens do. Or try to do. It's a funny world. No matter how well people may do any certain thing they always want to play Hamlet.

AGRICULTURAL REPORT.

R. H. L.: Just returned from an agricultural survey of our county. The only prosperous looking, painted up place I saw was the poorhouse. But the dirt farmers are diversifying, rotating, ruminating, and manipulating—striving diligently to make one blade of grass grow where two grew before (as suggested by numerous college professors). If they can sufficiently cut down their output, lower their overhead, restrict their appetites, and get twenty-five miles to the gallon, I think they'll pull through another season, providing it rains.

The radio has proved a great boon to the farmer. His hens can roost on the aerial and he can get the latest slump in the market, just as it slumps, and go to bed with the assurance that things will be worse tomorrow.

In a forty mile drive I saw three horses and one mule. But they had been stripped of their collars and all insignia, and had a baffled, bourgeoisie look.

I interviewed an agriculturist whom I found hoeing in his wheat field.

"How's everything?" I accosted him, cheerily.

"Not so good," he replied, leaning against the hoe handle and fanning himself with a model T straw hat. "The wheat came through the winter in pretty bad shape and I felt encouraged. But, after the showers and warm spell in April, it started growing to beat the band and I'm plumb worried about it. Looks like another surplus."

"But you seem to be cultivating it quite assiduously," I observed.

"Whaddayou mean, cultivating it!" he exclaimed with considerable acerbity: "you've got me dead wrong, sir; I'm pruning it down—aim to cut out about half of it; but it's coming on so fast I don't seem to make much headway. Afraid I'll have to import a flock of chinch bugs or a battalion of army worms to help me out if this fine weather keeps up."

"And how do you feel about your oats?" I queried.

"Looks like about half a crop if we have a good drought," he responded, hopefully, "but you can't tell yet. One or two big rains might bring them oats right up to overproduction again."

"But why don't you desist from so much sowing and reaping, as advised by the farm board?" I asked him.

"Well, the farm's here and I'm here," he responded ruefully, "and it's my job. Besides, I need the exercise and I just naturally hate weeds. But if the crops turn out too good this season I'm planning to build a gas station in the front yard and let her go to grass next year."

So enlightened, I drove home in perplexity, wondering about the underfed and the overstuffed in this queer, topsy-turvy world, the shortages and surfeits—funny things, pitiful things . . . wondering. . . .

EOLUS.

NOW WE KNOW.

[From the Carmi (Ill.) Democrat-Tribune.]

The regular meeting of the Home Culture Circle was held last Friday in the basement of the library. The program subject was "Motion Pictures." Mrs. Loy Carr gave the Bible reading. The club sent a telegram to the governor of Illinois asking that he veto the dry law repeal bill, which he did.

"AM I FIRED?" queries Alfonso Bourbon of Spain in London. "All right, then I resign."

EVERY DAY a new speaker before the International Chamber of Congress, now in session in Washington, tells what caused the w. k. depression and how to cure it. But you don't have to read the speeches to find out. Ask anybody you happen to meet and he'll tell you right off the bat. Then you tell him.

R. H. L.

WHAT THEY ARE REALLY LOOKING FOR

FROM THE TRIBUNE'S COLUMNS

16 YEARS AGO TODAY

MAY 7, 1915.

TOKIO. — Dispatches from Manchuria say that the volunteer defense corps of Japanese and Chinese troops have clashed at Tsi-nan. All the troops in Shantung province and Manchuria are preparing for possible trouble. The ultimatum by Japan is expected to be delivered in Peiping today. The Japanese minister to China, Eki Hioki, has been given instructions regarding the presentation of the ultimatum. If Japan's demands are not accepted before the time limit expires Minister Hioki will leave Peiping.

LONDON.—The Germans and their Austrian allies are putting forth an effort the extent of which has never been approached in the history of war. In western Galicia the Austro-German forces are attempting to smash the Russians' flank and compel them to abandon the Carpathian passes which they gained at terrific cost during the winter. All along the Russian front great drives are being made in which, it is alleged, between 40,000 and 50,000 Russian prisoners have been captured.

CHICAGO.—Miss Marian Farwell, eldest daughter of Mr. and Mrs. Francis C. Farwell of Lake Forest, was killed by a fall from a rustic bridge that spans a ravine on her father's estate which adjoins the lake shore directly north of the country place of Cyrus H. McCormick. Miss Farwell was about 22 years old and was the granddaughter of the late John V. Farwell Sr. and on the maternal side the granddaughter of Albert M. Day.

30 YEARS AGO TODAY

MAY 7, 1901.

CHICAGO.—Jamieson & Co., stock brokers, with offices in the New York Life building, failed with liabilities estimated at $125,000. Coming at a time of prosperity in the stock market the collapse of the firm created amazement. The theory is that Malcolm M. Jamieson, the only partner in the firm, has believed for months that stocks were too high and the putting into practice of his "bear" ideas resulted in losses that made the suspension necessary.

LONDON.—The Daily Express announces the betrothal of Miss Irene Van Brugh to Dion Boucicault. She concluded her American tour in the company of John Hare only a few weeks ago. She played the rôle of the manicurist, Sophy Fullgarney, in "The Gay Lord Quex." She also took the rôle of Rose Trelawney in "Trelawney of the Wells."

ST. PAUL, Minn.—Cole and James Younger, famous bank robbers, serving life sentences at Stillwater prison, will be paroled at a meeting of the board of prison managers tomorrow. They have been in prison since 1876 for the Northfield bank robbery and the murders committed during the raid.

50 YEARS AGO TODAY

MAY 7, 1881.

WASHINGTON, D. C.—Ratification of the Chinese treaty does not, as seems to be the opinion in some quarters, entirely check Chinese immigration. The treaty simply gives our government the power to limit or suspend the incoming Chinese labor, but not to prohibit it altogether. The government may apply this power whenever the interests of the country are endangered by that immigration.

CHICAGO.—T. P. Griffin, a well to do farmer from Logan county, Illinois, while waiting for a train at the North Western depot, was the victim of confidence men. He lost $150 to an ingratiating stranger who gave him a worthless $1,000 bond for security.

CHICAGO.—Gilbert Hubbard, one of Chicago's oldest and most respected citizens, died at his home, 67 Maple street, of pneumonia, at the age of 62.

CHICAGO.—The second Irish national military ball given by the Hibernian Rifles, the Irish militia regiment, was held in the Exposition building. Gen. Martin Beem presented the command with a handsome staff of colors on behalf of the ladies of Chicago. The Rifles is composed of five companies under command of Maj. John O'Farrell.

VOICE OF THE PEOPLE

Writers should confine themselves to 200 or 300 words. Give full names and addresses. No manuscripts can be returned. Address Voice of the People, The Tribune.

A BRIGHT IDEA.

Chicago, May 5.—Inasmuch as prizes will be awarded to the handsomest or most appropriate float in the coming Jubilee parade, the writer is confident that a regular beer wagon, loaded with empty barrels, bearing banners with the conspicuous inscription:

2.75%
When Do We Get It?

would walk away with the prize, notwithstanding Gov. Emmerson's veto.

S. RHEINSTEIN.

TAXI FARES.

Chicago, May 4.—The writer happens to be in a line of business where he meets many traveling men from other cities and one of the first salutations he receives is, "Why are your taxi rates so high in Chicago?" The writer also has occasion to visit New York, Cleveland and Detroit, where one is at once impressed by the lower taxicab rates. To see the thousands of cabs cruising around the block in the loop, mostly empty, interfering with pedestrians, one would think that with the examples of these cities before them those interested would reduce the rates in line with the tendency of the times. This is hardly correct, inasmuch as the cities mentioned have had a lower fare for many years.

How is this monopoly able to maintain its position in Chicago?

H. B. HARRIS.

CITY ACCOUNTS.

Chicago, April 29.—I would suggest that the city issue a financial statement to be advertised in all Chicago newspapers at each quarter, itemizing the amount of taxes collected and spent and showing whether the city is operating at a gain or loss.

ROBERT C. HOCH.

A PIONEER CEMETERY.

Chicago, May 4.—No doubt others like myself have frequently pondered over the question as to who originally founded and who now has supervision over a little cemetery on the east side of Waukegan road just south of Dempster road in Morton Grove.

The other day the writer stopped off and noted with interest that some of these graves are very close to 100 years old, many of the tombstones having fallen to the ground and become cracked or defaced so that they are barely legible.

I am wondering, therefore, if any of your readers have any knowledge as to the origin of this sacred spot. A. G. T.

AN OPEN FORUM.

Chicago, May 1.—Why does THE TRIBUNE publish the letters from people who are radicals, cranks or what have you? These people merely use your paper to spread their propaganda against our established institutions. Bolshevism, of course, is rooted and grounded in ignorance, and I believe that where the letter clearly shows an ignorance of the subject it should not be printed. A better purpose would be served if an editorial of education on the subject were prepared and printed instead. J. A. L.

A QUESTION OF NATIONALITY.

Cicero, Ill., May 4.—How much longer are the Polish people going to honor and laud Thaddeus Kosciusko, revolutionary war general and patriot, as a Pole? He was not a Pole, but a Lithuanian.

MICHAEL S. JOZAITIS.

HOME TO ROOST.

Chicago, May 5.—On April 28, 1931, THE TRIBUNE published an article by Ike Foust showing a comparison of taxi rates in Chicago and other large American cities. In defense of the Chicago rates the general manager of the Yellow Cab company was quoted as follows: "The drop of a nickel a gallon in gas doesn't mean so much to us." He says that fuel is only a minor item in operating a cab and that a saving of five cents a gallon means a saving of only half a cent a mile.

This causes the public generally to recall that when the first gas tax of five cents a gallon was imposed in Illinois it was considered such a serious item to the cab companies that they raised their rates considerably as soon as their meters could be changed. J. W. HUNSON.

THE MONTROSE LANDING FIELD.

Chicago, May 2. — The proposed air landing field in the vicinity of Montrose avenue and the lake is the goofiest idea yet put forward to aid any single branch of the most backward transportation industry. Railways, bus lines, street cars, elevated roads are public necessities whose operators have allowed them to become eyesores and public nuisances. The airplanes will follow the same policy. The dust and dirt and noise of an airport should not be allowed in the park and residence areas of the city any more than a railroad freight yard. Your advocacy of a potential public nuisance like an airport on the lake front doesn't jibe with your desire to remove a few street cars from the lake front further south. T. G. P.

THE BEGGARS ARE IN TOWN.

Chicago, May 2.—Coming out of the Aurora and Elgin station the other day carrying a suitcase in each hand, I was accosted by a beggar. Did he offer to carry the suitcases for me? Far from it! "Mister, could you please give me a dime?" was his plea. Strong was the temptation to set down the cases and give him something far different.

Never since 1893 have I seen in Chicago so many beggars as are at present apparently free to ply their calling in this city. What an inspiring sight it will be for those who visit the fair in 1933 to pick their way through the throng of dirty, disreputable beggars that now infest Grant park! DEL.

ICE CREAM.

Escanaba, Mich., May 2.—Has everybody noticed how the price of ice cream is dropping with other commodities? The same old war price as based on 60 cent butter prevails. Before the war ice cream retailed at 25 cents per quart and everybody made money. Now, with cream much cheaper than before the war, we pay 50 cents per quart.

FRANK SMITHERS.

INSPIRATION FROM CHENOA.

Chenoa, Ill., May 2. — Your editorial says: "Every editorial office should have emblazoned upon its walls the maxim that a fathead is a fathead wherever he may be found, and hooey is hooey regardless of where it is found." Indeed yes; and regardless of the walls of the editorial office, the most fitting place for its emblazoning is the head of the editorial page of THE CHICAGO DAILY TRIBUNE. J. H. CONSTANT.

BARRING THE WAY

[Western Weekly Mail, Cardiff.]

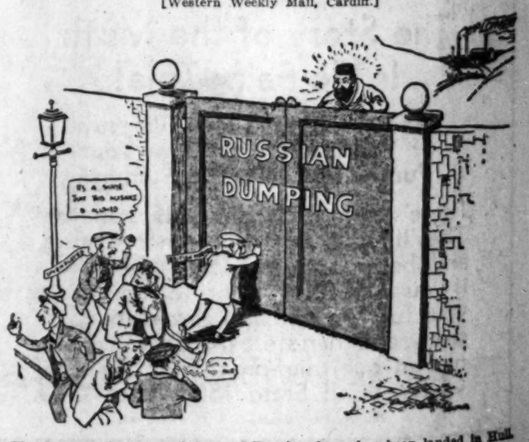

The first consignment of dumped Russian doors has been landed in Hull.

CHICAGO & NORTHWESTERN STAGES

for a REAL VACATION

Go by BUS

It's a thrill you'll never forget. You see the country from an entirely new angle. There's an atmosphere of friendliness, comradeship, adventure—and our buses are operated with the same high standards as the great railroads that sponsor them.

TWICE DAILY TRANSCONTINENTAL SERVICE

Safety—Certainty
Comfort—Courtesy

From Chicago	One Way	Round Trip
Portland	$39.50	75.05
Los Angeles	39.50	75.05
San Francisco	39.50	75.05
Salt Lake City	35.35	63.65
Denver	21.50	38.70
Omaha	11.00	19.80
Twin Cities	10.00	18.00
Kansas City	8.00	14.40
Des Moines	8.00	14.40

Ask about new, Direct, Twice-Daily Chicago-Milwaukee-Twin Cities service.

Buses Everywhere
12 S. La Salle St.
Phone State 2250
THE OVERLAND ROUTE
CHICAGO & NORTHWESTERN STAGES

A Great Store in a Great City
THE FAIR
State, Adams, and Dearborn Streets
Big Market for Pure Foods

Big SWIFT'S SALE
CONTINUED TODAY

Items advertised for Wednesday continued today. Here are 3 outstanding Specials!

Swift's Premium Ham

FRANKFURTERS—
Swift's Club. Today only. 3 pounds, 29c

BRAUNSCHWEIGER—
Liver sausage, Swift's. Freshly made, delicious flavor. None delivered. Lb., 17c

RING BOLOGNA—
Swift's; fresh made. Pound, 15c

THE FAIR—State Street Store—Food Dept.—Downstairs Store.

FRENCH LAUNCH PLAN TO OFFSET CUSTOMS UNION

Belgium Is Asked to Join in New Lineup.

BY JOHN STEELE.
[Chicago Tribune Press Service.]

LONDON, May 6.—It was reported here today that France has begun tentative soundings at Brussels for a Franco-Belgian customs union to offset the proposed Austro-German union.

The report says that the French feel that Foreign Secretary Briand's plan for a "United States of Europe" is sure to fail, and that France is planning a series of regional pacts which would strengthen French industry at the expense of Germany and Great Britain. The French, it is said, would also like to bring Holland into the Franco-Belgian union.

Opinion in Belgian business circles is opposed to the suggestion, since Belgium, which is practically a free trade power, is doing well and does not want to adopt any handicap which an agreement with France might produce.

Poland Dickers with Prague.

WARSAW, Poland, May 6.—(AP)—Marshal Pilsudski yesterday received the Polish minister at Prague to discuss details of negotiations for a commercial understanding which have been carried on for a week between Czecho-Slovakia and Poland. The foreign office had indicated a desire to keep the meeting secret and the government press was instructed not to report it.

The French ambassador, it was learned today, has informed the foreign office regarding a proposal which Aristide Briand is understood to have prepared, but details of this matter also are withheld.

Confident of League Approval.
[Chicago Tribune Press Service.]

VIENNA, May 6.—"Only 17 more days and our efforts will prove successful." This optimistic outlook was expressed tonight by Vice Chancellor Johann Schober, who, with Dr. Julius Curtius of Germany drew up the Austro-German customs union project, in a speech before the Austrian chamber of commerce. He referred to the coming session of the league of nations council, where the project will come up for discussion.

Dr. Schober's confidence that the league will find no violation of the peace treaties in the pact, as is claimed by its opponents, indicates that Germany and Austria are standing pat on their project.

Dr. Schober declared he is hopeful that within a short time two other European countries will enter the tariff union with Austria and Germany, but he did not mention their names. It is understood, however, that Jugo-Slavia and Rumania are interested.

Germany Left "Out in Cold."

BERLIN, May 6.—(AP)—Several European capitals are reported to have been informed of the plans of Aristide Briand, French foreign minister, for a European economic union to offset the proposed Austro-German customs accord, but no official information about it has been sent to Berlin and Vienna.

All the German foreign office knows of the scheme is what Ambassador von Hoesch has learned from inquiries at the Quai d'Orsay. Meanwhile it is learned here that French representatives in other capitals, particularly Warsaw, Bucharest, and Prague, have outlined Briand's plan.

It is believed here that Briand thus intends to "punish" Austria and Germany for springing their proposed accord without first consulting other nations. German officials, however, are inclined to take this "slight" lightly.

"It is not worth fussing over," a foreign office spokesman said today.

TWINS WIN SCHOOL HONORS

Arlene and Edward Parkette, 18 years old, who will share the honors of valedictorian at St. Francis High school, Traverse City, Mich., each finishing high school with a four year average of 92.75.
[Ford City Photos.]

CERMAK SEEKS SPEED ON NEW PHONE FRANCHISE

Mayor Cermak in a communication to the city council yesterday revived the negotiations of the Illinois Bell Telephone company with the city for a new franchise. He urged the aldermen, in view of the city's financial condition, to start at an early date on the draft of a new ordinance.

Since the expiration of the old franchise on Jan. 8, 1929, the company has not turned any compensation into the city treasury for its use of the streets. City officials estimate that the company owes the city in the neighborhood of $6,000,000 now, a sum that would take care of pay rolls for more than one month.

In response to the mayor's request Ald. Jacob M. Arvey [24th] called a meeting of the council gas, oil, and electric lights committee of which he is chairman for Friday. The committee drafted one ordinance that was vetoed under the former administration, although approved by the council. Ald. Arvey said a new ordinance will be drafted as quickly as possible.

Glencoe Wife Sues Husband for Separate Maintenance

Arthur W. Zengeler Jr., head of a cleaning and dyeing company in Lake Forest, was sued for separate maintenance in the Circuit court yesterday by Mrs. Ann Conway Zengeler, 23 years old, 373 Hazel avenue, Glencoe. Mrs. Zengeler charges that her husband deserted her last April 20, saying, "I'd rather have my pet dog than you." The couple were married in May, 1930.

Execution by Lethal Gas Passes California Senate

Sacramento, Cal., May 6.—(AP)—Lethal gas instead of the gallows was approved by the state senate today as the means of executing condemned murderers in California. The assembly has yet to act on the measure.

LAST MAN OF THE 'LAST MAN CLUB' VISITS CHICAGO

(Picture on back page.)

Capt. Charles M. Lockwood, the last surviving member of the famous Minnesota "Last Man's club," passed through Chicago yesterday on his way to Washington to attend memorial services at Arlington cemetery.

His hair almost as black as the day he went to war, Capt. Lockwood appears much younger than his 88 years. He recalled the occasion last July when in Stillwater, Minn., as the last man of the "Last Man's club" he drank a Burgundy toast to his thirty-three dead comrades.

The captain was met here by his cousin, Mrs. Helen Northrup of 6325 Kenwood avenue.

Rock Island
only $90.30 ROUND TRIP
to CALIFORNIA
(Effective May 15)
Two Rock Island Routes
Scenic Colorado Way—
Famous
Golden State Limited
Route
Go one way—return the other. It costs no more.
ROCK ISLAND
For tickets and reservations, apply to
City Ticket Office
179 W. Jackson Boulevard
Phone Wabash 4600
or La Salle Street Station
Phone Wabash 3200

TEXAS OIL FIRE IS BLASTED OUT AFTER 8 DAYS

Gladewater, Texas., May 6.—(AP)—The burning Sinclair No. 1 Cole oil well was extinguished by a shot of nitroglycerin shortly after 6 p. m. today after taking the lives of nine workmen and flaming out of control for eight days.

Harry and M. M. Kinley, experienced oil fire fighters from Tulsa, Okla., directed operations which resulted in extinguishing the blaze.

The strong explosive jarred the countryside for miles around. Reports from Kilgore, Tex., said the tremor was plainly felt there and was accompanied by a rumble as of distant thunder. Kilgore is about ten miles from the well.

Workmen immediately began to skid a new derrick over the well. Then will come a fight to shut off an estimated oil flow of 1,500 barrels an hour. If everything goes well, workers expected to get the well completely in leash tomorrow morning.

COURT ORDERS BARKER'S TRIAL AS GUN TOTER

George [Red] Barker, public enemy, gunman, and labor racketeer, who was released from the penitentiary by the Supreme court on a writ of habeas corpus, must stand trial on a charge of gun toting, according to a decision rendered yesterday by Judge John Prystalski of the Criminal court. Barker was immediately required to give $5,000 cash bond for his release pending trial.

Attorney W. W. Smith, who obtained Barker's release from the penitentiary, filed a writ of habeas corpus, contending that the state had abandoned prosecution of the gun toting charge when it sent Barker to the penitentiary as a parole violator on the old robbery charge. Assistant State's Attorney Q. J. Chott, habeas corpus expert, cited Supreme court decisions to show that the state had not abandoned the cause and could try Barker within any reasonable time. The judge ruled with the prosecutor.

MARSHALL FIELD & COMPANY

You'll Find a
Lovely, Fresh Home
IN YOUR GARDEN

Out of doors . . . under the open sky . . . you'll make the most of summer in your garden. And we'll help you. Not in years have we had such a complete and interesting array of articles as are now assembled on the

Second Floor, South, Wabash
Similar merchandise in Suburban Stores

•

Shown in the sketch above are:

WELL FOUNTAIN . . . made of antiqued cement . . . 10 feet high . . . Italian in style and rather formal in tone $300

ENGLISH LEAD FIGURE . . . one of the Four Seasons . . . representative of a wide selection. May be used effectively in a formal square. 31 inches high. Each $90

The same figures, 26 inches high, each $50

BENCH . . . hewn out of stone. . . 54 inches long . . . straight. Each $18
Kidney-shaped (*not shown*) $20

BIRD BATHS . . . large or small to meet every requirement. Priced from . . $5 up
The one shown is 35 inches high. Price, $33

MARSHALL FIELD & COMPANY

Distinctive Merchandise . . . from the First Floor, Wabash

HANDBAG IMPORTS

sponsored by Paris couturiers . . . brought to you by Field's

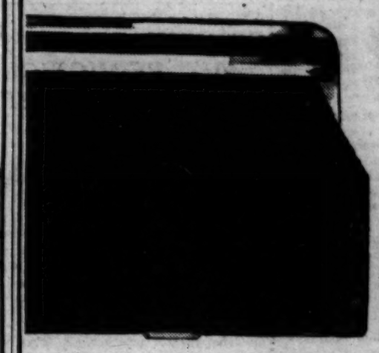

Vionnet's tailored back strap with metal and simulated shell frame. One of the smartest creations of the season. In fine black suede, $27.50

De Ravenel sponsored this smart, black fabric bag with the metal mesh band at the top which acts as the fastener, $40

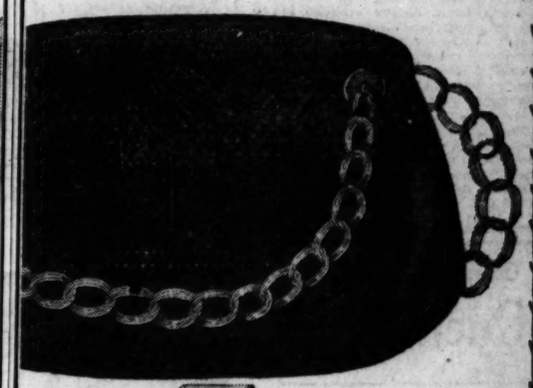

Volokoff's bag with the new flat silver chain handle. Outside pockets. In black, navy or beige suede—$35

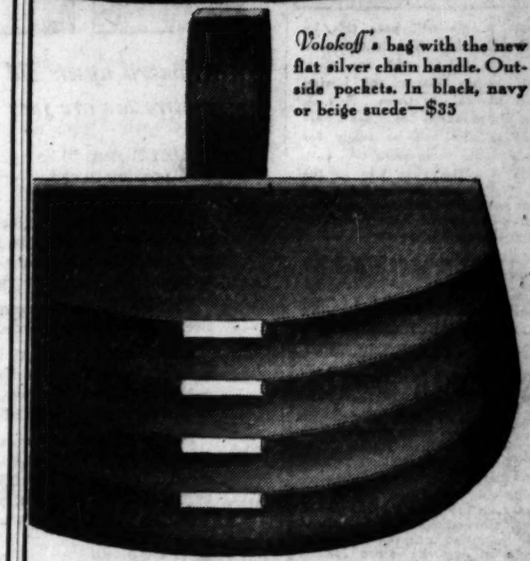

Lelong's panier handle envelope in calf stitched and trimmed with white galalith. In black, lined with white moire, $35

Make Mother Happier Than She Has Ever Been Before on Mother's Day

Give Her This Newest, Finest of All Devices for Making Waffles

There is no other waffle-making device like this marvelous new

WAFFLEWITCH

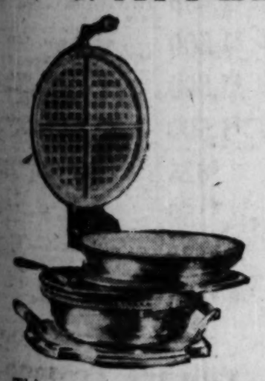

It is the only waffle-maker that has no unsightly bowl of batter or mussy spoon showing. The batter bowl and a ladle that holds just enough for one perfect waffle are hidden away underneath the grids of Waffleswitch—all compact in one beautiful chrome-plated, smartly designed, smartly finished unit.

An automatic hand tells when the grids are hot enough to pour batter, and tells when the waffle is done. Every waffle comes out exactly right. They will not burn, and they won't burn you.

This marvelous new device was invented and developed by the makers of the famous Sunbeam line of appliances. No other waffle-making device is so beautiful and so completely new and captivating.

Give one to Mother. She will be elated; it will make her supremely happy.

At your light company or dealer's. If not there, telephone us and we will ship prepaid right to her, enclosing any card you wish.

WAFFLEWITCH is another of

Sunbeam
THE BEST ELECTRIC APPLIANCES MADE

Made and Guaranteed by Chicago Flexible Shaft Company, Chicago
41 Years Making Quality Products

FIFTY SUITS AT $50

offer what we believe to be the finest ready-for-service suit values in the clothing world today

No matter whether you desire the finest clothing made or suits of a more medium price—or even extremely moderately-priced garments—you'll find them here.

THIRD FLOOR

Specializing in Stanford Williams Company Clothing

THE STORE FOR MEN

MARSHALL FIELD & COMPANY

HUNT YOUTH AS SLAYER OF TWO, PERHAPS THREE

Kills Dance Hall Girl and Policeman.

New York, May 6.— [Special.] — Francis Crowley, a slight, wavy haired youth only five feet three inches in height, who glories in the nickname of "Two Gun Frank" and is described by the police as the most dangerous criminal now at large, was hunted throughout the city tonight for the murders of Virginia Brannen, a dance hall hostess, and a policeman.

VIRGINIA BRANNEN.

At the same time a search was on in the alleys and swamps of Nassau and Queens counties for the body of a 16 year old girl, whom Crowley is believed to have murdered as the climax of a killing rampage.

Crowley was identified by companions as the man who shot Patrolman Frederick Hirsch to death shortly after midnight, when Hirsch approached a parked car in "Black Shirt Lane," Merrick, L. I.

Fear Girl Companion Slain.

A girl was in the car with the killer when he fired and when he raced away. She was identified as Helen Walsh, 16, a daughter of Jeremiah Walsh. She lived part of the time with her father at Roosevelt, L. I., and part of the time with her mother at 69 Nassau street, Brooklyn.

The girl did not return to either place today and the authorities of Nassau county expressed the conviction that Crowley had killed her in order to dispose of a witness to his shooting of the policeman.

Evidence pointing to the girl's death was seen when the car from which the fatal bullets had streamed at Patrolman Hirsch was found by detectives abandoned in Jamaica.

Inside it were nine empty .32 calibre pistol shells. There were bloodstains on the right front and right rear seats. A hole, probably made by a bullet, was in the right side of the windshield. Crowley's fingerprints were on the steering wheel.

Bullets Fired Inside Car.

And most important of all, in the eyes of detectives, were two bullets imbedded in the right foredoor. They apparently had been fired from the left side of the seat and police believed the reason they had not pierced the door was that they had been slowed up by passing through a body.

"There is no doubt that the girl was killed," said Inspector Harold P. King, in charge of Nassau county detectives.

Even an airplane was resorted to in the effort to find Crowley. A plane piloted by Randy Enslow took off from Roosevelt field carrying Seward Spoor, assistant district attorney of Nassau county, and detectives. They were secretive about its mission and there were rumors that it was to fly toward Canada in the belief that Crowley was fleeing northward. Instead, they flew to Southampton for a talk with policemen there.

The crime for which Crowley was most wanted when Patrolman Hirsch was shot to death was the murder of Miss Brannen, 23 year old hostess in a Harlem dance hall, whose body was found two weeks ago behind a wall in Yonkers.

AIR MAIL PILOTS CRASH TO DEATH IN FOG ON COAST

A. D. STARBUCK. [Acme Photo.]

Burbank, Cal., May 6.—(AP)—Lost in a heavy fog, Art Starbuck and Charles R. Parmalee, night air mail pilots, crashed into a mountainside and were killed early today. Their bodies were found in the wreckage of their Pacific Air Transport company mail plane, eight miles north of here.

Company officials said they were in touch with the plane by radio about midnight, shortly before it crashed. Because of the dense fog scouting planes could not lead the lost ship to its base.

Officials of the transport company said Parmalee was flying with Starbuck to learn the route and that Starbuck had been ordered not to try to land at Burbank because of the fog. The plane was flying to Los Angeles from San Diego.

Starbuck was the son of Dr. Edwin D. Starbuck, professor of philosophy at the University of Southern California.

COUNTY REPORTS 40% REDUCTION IN POOR RELIEF

Expenditures for poor relief by the county board during April decreased nearly 40 per cent from the amount expended in March, it was revealed yesterday in a report prepared by Joseph L. Moss, director of the county bureau of public welfare. A total of $149,570 was spent for fuel, food, and clothing for the poor during April as compared to $253,100 spent in March.

Mr. Moss attributed the decrease to improved employment conditions, the payment of the soldier's bonus, and the warmer weather. A total of 3,000 applications for help, most of them from families of war veterans, were dropped from the lists during April.

DESIGN FOR CLUB WITH BAR WINNER OF PRIX DE ROME

New York, May 6.—[Special.]—The American academy in Rome has awarded the annual Prix de Rome in architecture to plans from "an officers' club" with a bar tucked away in the basement. Announcement was made here today this year's winner of the award in architecture is Henry Dustin Mirick, 25 years old, Washington, D. C., who was graduated from Princeton in 1927, was captain of the cross country team there in his senior year, and since has been studying architecture at the University of Pennsylvania.

JUDGE LAUNCHES NEW TEST CASE TO SPEED TRIALS

Judge Harry Fisher of the Criminal court, who with State's Attorney Swanson brought about the change in the century old law that jurors are judges of the law as well as the fact, moved yesterday to cut further red tape from the criminal procedure and allow the judges a freer hand in criminal cases.

In the case of William J. Kelly, 36 years old, who was charged with automobile theft, Judge Fisher not only orally instructed the jury, but summed up and commented on the evidence presented by both the state and defense. The judge also commented on the credibility of the witnesses. Kelly was convicted under the habitual criminal act and given ten years in prison.

Public Defender Benjamin Bachrach, who defended Kelly, objected to the radical departure from the old rules of procedure in criminal trials, and announced that he will appeal the case to the Supreme court. Judge Fisher told him that was exactly what he wanted so that the reviewing court can be given a chance to say just how far a judge may go in a criminal trial.

Under the present rules the attorneys for both sides hand up to the judge written instructions. The judge then instructs the jurors from these instructions. He is not allowed to comment on the probable guilt or innocence of the defendant or upon the credibility of the witnesses.

Kelly has already served two terms in the penitentiary, according to police records. One of these cases, however, could not be proven in court because the arresting officer has since been killed. The other case, however, was shown and the defendant was found guilty under the habitual criminal act and sentenced to serve ten years in the penitentiary.

DISMISS TOWN POSTMASTER.

Lawrenceville, Ill., May 6.—(AP)—John Vangilder, Sumner postmaster, was suspended from office when federal examiners found alleged irregularities concerning postal funds, which, they said, showed a discrepancy of $2,300.

NEWSPAPER SAYS GERMANY MUST ASK MORATORIUM

BERLIN, May 6.—(AP)—The Tageblatt said today that before the end of the summer Germany will have to ask her creditors for a moratorium or a revision of the Young plan payments because of the reduced yield of revenue from taxation and increased social burdens.

The newspaper adds, however, that the government has not yet reached any decision in this regard and is unlikely to until after the conference with Prime Minister Macdonald at Chequers next month.

Diet Demands Revision.

STUTTGART, Germany, May 6.—(AP)—The Wuerttemberg diet today adopted a government coalition motion demanding early revision of the Young plan. All members but the communists supported the motion.

Greece Signs Extradition Treaty with United States

ATHENS, Greece, May 6.—(AP)—The Greco-American extradition treaty was signed today.

SKINNY MEN

Gain Pounds of Weight and Strength in Few Weeks With New IRONIZED YEAST—a Special Combination of Dried brewer's Yeast Plus Iron—or Pay Nothing

The Husky, Healthy Fellow Is Always Admired

Gains 17 Lbs., New Strength

"I was very weak and thin, had lost my appetite. After taking 3 bottles of Ironized Yeast have gained 17 lbs., almost too much appetite, new health and strength."—John Bailey, Tampa, Fla.

Doctor Reports Pounds Gained

"I have found Ironized Yeast a valuable adjunct. It has beneficial tonic action and causes increase in weight of from 3 to 8 pounds in from 3 to 5 weeks."—Dr. B., Cincinnati, Ohio.

Rundown, Gains 9 Lbs., Now Fine

"Had been in run-down condition, underweight for 8 months when I decided to take Ironized Yeast. To my amazement, after taking 2 bottles I picked up 9 lbs. and feel like a new person. Only medicine that helped me."—J. H. Stricker, Ft. Benj. Harrison, Ind.

Gains 7 Lbs., Looks Wonderful

"I was so rundown, I couldn't do my housework. Thanks to Ironized Yeast I have gained 7 lbs. and look like a different person. Can sleep at night and have a wonderful appetite. My friends are astonished how fine I look."—Mrs. P. Maycott, Bronx, N. Y.

Stop Being a "Skinny" Weakling

DAILY the letters pour in telling how new Ironized Yeast has added pounds of good solid flesh in few weeks. Has built up new strength and pep in nervous, tired people. Has banished constipation, indigestion. Has cleared skin to glowing health and smoothness, new good looks.

Why New Ironized Yeast Builds Weight So Quick

This amazing new Ironized Yeast is **two tonics in one**—special weight-building, dried brewer's Yeast, and blood-enriching strengthening Iron.

The yeast is the same used in making malt and which makes malt so beneficial. It is specially cultured and concentrated to give the utmost in flesh-producing value. This special treatment makes it richer than plain yeast in those wonderful vitamins which revitalize the sluggish body cells, drive out dangerous body poisons, tonic the nerves, stimulate the appetite, increase energy and endurance, and build up weight and strength. Double-tested for strength, purity and potency. Used by physicians and big hospitals.

To this concentrated dried brewer's Yeast is added three kinds of easily assimilated Iron, to quickly make rich, red blood and tone up nerves and muscles. By this special process, Ironized Yeast is made more effective than yeast or iron taken separately. No starches, flours or gasforming fillers.

Gain New Pounds, New Strength and Pep

Don't have a "skinny," weak body. Don't suffer with nervousness, sleeplessness, constipation, indigestion. Get a bottle of Ironized Yeast from your druggist today, and you should build up your weight and strength quickly. Pleasant easy-to-take little tablets—no nasty taste, never upset stomach or cause gas or bloating. Never spoil, safe for everybody.

Try It on "Money-Back" Offer

Go to your druggist today, get a full size treatment of Ironized Yeast and take little tablets as directed. If after this generous trial you are not delighted with weight and health benefits gained, money refunded by manufacturer.

Turn... twist! for a restful sleep

Automatic motion picture cameras recorded the positions and movements of sleepers.

Camera upsets old theories—Millions of mattresses are foes of vitalizing rest . . .

DON'T sleep "like a log." Don't hope to lie in one position all night. You can't do it—and it would be bad for you if you could!

We "rest in parts." Healthy sleepers take 10 to 15 different positions during the night. One position to rest one set of muscles and organs—other positions to rest other groups. That's the *right* way to sleep!

This information comes out of a 6-year investigation of sleep by a group of scientists at Mellon Institute.

Mattresses that limit the number of positions which can be taken in comfort—hard mattresses—bumpy mattresses—these are *bad*, the investigation proved. Millions now in use are enemies of vitalizing rest.

A new type of mattress was shown to be ideal. The *Beautyrest* or *Deepsleep*, both made by Simmons. Instead of layers of solid stuffing, inside these are hundreds of springy, cushioned coils. Always responsive. Always "alive." Giving a maximum of comfort in every position. Leading to the deep, satisfying rest needed for successful days!

See the Beautyrest and Deepsleep at any good furniture store. Test their comfort. Decide whether you can afford to be without their benefits!

H. M. Johnson, Ph. D., head of the Investigation of Sleep at Mellon Institute, has written a helpful booklet, "Bodily Positions in Restful Sleep." Send for it—to the Simmons Company, 222 North Bank Drive, Chicago, Ill.

The famous Simmons BEAUTYREST Inner-coil Mattress	$39.50
BEAUTYREST Box Spring to match	39.50
The Simmons DEEPSLEEP Inner-coil Mattress	23.00
DEEPSLEEP Box Spring to match	27.50
Simmons ACE OPEN COIL Spring	19.75
The new Simmons SLUMBER KING Inner-coil Mattress	16.75
SLUMBER KING Box Spring to match	18.75
SLUMBER KING Slat Spring	11.75

SIMMONS

BEDS · SPRINGS · MATTRESSES

TUNE IN! Listen to Simmons program of world's greatest singers on Columbia Network, Monday Evenings—7:30 Daylight Time

Only for folks with an

Open Mind

Some people will pass this by without reading. This is addressed to those people who run their own homes instead of having their homes run them. Just as you are prepared for other emergencies, why not be ready for dread acute indigestion this easy way: On the next trip to the druggist's ask for a bottle of Bell-ans. Six Bell-ans and Hot water has meant Sure Relief for more than thirty years.

BELL-ANS FOR INDIGESTION

STOP BAD BREATH

Thousands of people afflicted with bad breath find quick relief through Dr. Edwards Olive Tablets. The pleasant sugar coated tablets are taken for bad breath by all who know.

Dr. Edwards Olive Tablets act gently but firmly on the bowels and liver, stimulating them to natural action, clearing them out and generally purifying the entire system. They do that which dangerous calomel does without any of the bad after effects.

Olive Tablets bring no griping pain or any disagreeable effects.

Dr. F. M. Edwards discovered the formula after 20 years of practice among patients afflicted with bowel and liver complaint, with the attendant bad breath.

Olive Tablets are purely vegetable compound; you will know them by their olive color. Take nightly for a week and note the effect. 15c, 30c, 60c.

TRIBUNE ACCIDENT INSURANCE *PAYS!!*

MORE THAN

$2,200,000.00

IN REAL CASH has been paid to CHICAGO TRIBUNE Policyholders and Beneficiaries!

TO RENEW

For Another Year or to Get a New Policy

Send Coupon on Page 3 with $1.25

EXCLUSIVELY FOR READERS OF THE CHICAGO TRIBUNE

Here are a few of the hundreds of payments made to policyholders and beneficiaries - - proof that Tribune Accident Insurance Pays!

$9,000 was paid to Mrs. Mary Harrison, 75 Washington Street, Hinsdale, Ill.

$9,000 was paid to Mrs. Katherine O. Craig, Danville, Ill.

$8,250 was paid to Mrs. Jessie Duncan, 3117 Washington Avenue, Racine, Wis.

$7,500 was paid to Charles L. Finninger, 501 West 76th Street, Chicago, Ill.

$7,500 was paid to Cecelia Willis, 5947 South Loomis Street, Chicago, Ill.

$7,500 was paid to Mrs. Emma Ide, 721 North Harding Avenue, Chicago, Ill.

$3,000 was paid to Wilford C. Gustine, Lewistown, Ill.

$3,000 was paid to Maude E. Norris, 706½ East Maple Avenue, La Porte, Ind.

E. H. Myers

$11,250 was paid to Mrs. E. H. Myers, Columbia City, Ind., beneficiary under the policy held by her husband, E. H. Myers.

$3,000 was paid to Mrs. Mary A. Wallis, 621 East High Street, Benton Harbor, Mich.

$3,000 was paid to Mrs. Grace Wiltfong, Chesterton, Ind.

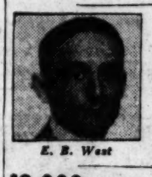
E. B. West

$2,600 was paid to E. B. West, 100 Rebecca Place, Peoria, Ill.

$3,000 was paid to Mary K. Larson, 1841 7th Avenue, Cedar Rapids, Ia.

$5,000 was paid to Iva R. Campbell, 260 West 60th Street, Chicago, Ill.

$2,800 was paid to Edith Laing, Ellsworth, Ill.

Eva G. Wicklander

$9,000 was paid to Mrs. Eva Grace Wicklander, 52 Elm Avenue, Highwood, Ill.

$3,750 was paid to Mrs. Georgia Cordrey, 943 East 52nd Street, Chicago, Ill.

$3,750 was paid to Stanley Dyliewski, 328 Garfield Blvd., Chicago, Ill.

$3,000 was paid to E. Harriet L. McDowell, 6438 Normal Blvd., Chicago, Ill.

$3,000 was paid to Edith W. Johnson, Box 52, America, Ill.

$3,000 was paid to Marie J. Erickson, Shawano, Wis.

$3,000 was paid to Wm. F. Doerfuhl, 1120 Newell Place, Kalamazoo, Mich.

$2,800 was paid to Mrs. Elizabeth Treiber, Norway, Mich.

$2,800 was paid to Bess Olinger, Shawneetown, Ill.

$2,600 was paid to George H. Easton, Otsego, Mich.

$2,800 was paid to Mrs. W. E. Belanger, 12001 Yale Avenue, Chicago, Ill.

$2,600 was paid to Mrs. Jane Stuart, Darlington, Wis.

$2,400 was paid to Reginald Martin Jr., 5337 Maryland Avenue, Chicago, Ill.

$2,600 was paid to Lucinda Luther, 1585 Ridge Avenue, Evanston, Ill.

$2,400 was paid to Alice C. Nelson, 1722 East 56th Street, Chicago, Ill.

$2,200 was paid to Helene E. Kelly, 434 Linden Street, Glen Ellyn, Ill.

$2,600 was paid to Maude M. Knuth, 8716 Jeffery Avenue, Chicago, Ill.

$2,200 was paid to Madge G. Smith, 221 East Michigan Street, Indianapolis, Ind.

$1,500 was paid to Mrs. Ella Lococo, 5147 West 25th Street, Cicero, Ill.

Richard E. Eaton Jr.

$150 was paid to Richard E. Eaton Jr., 430 North Spring Avenue, La Grange, Ill.

$1,650 was paid to Mrs. Dora Hansen, 2200 Farragut Street, Chicago, Ill.

$150 was paid to Mrs. Sophie Pauley, 936 East 52nd Street, Chicago, Ill.

$2,400 was paid to Mrs. P. J. Hutzen, 3811 60th Street, Kenosha, Wis.

$1,500 was paid to Mrs. Jennie Williams, 2005 South Joe Blvd., Fort Wayne, Ind.

$1,500 was paid to Mrs. Mary Jacobs, 4335 Forrestville Avenue, Chicago, Ill.

$100 was paid to Bohumil Soukup, 2736 South Avers Avenue, Chicago, Ill.

$1,650 was paid to Gertrude Quinlan, 214 South Hamlin Avenue, Chicago, Ill.

$1,500 was paid to Emily Kozak, 2102 South Ashland Avenue, Chicago, Ill.

$1,500 was paid to Henry Wolkmeyer, 3124 Parkside Avenue, Chicago, Ill.

$1,500 was paid to Mrs. Lillie B. Lewis, Selma, Ia.

$1,500 was paid to Mrs. Clyde M. Reighard, 1309 Washington Street, Des Plaines, Ill.

$625 was paid to Harold O'Meltzer, 332 North Cuyler Avenue, Oak Park, Ill.

$150 was paid to Reginald W. Johnson, 959 Sixshee Street, Grand Rapids, Mich.

$120 was paid to Andrew Dyczko, 12028 Lowe Avenue, Chicago, Ill.

$100 was paid to Walter F. Eckardt, 4700 North Keating Avenue, Chicago, Ill.

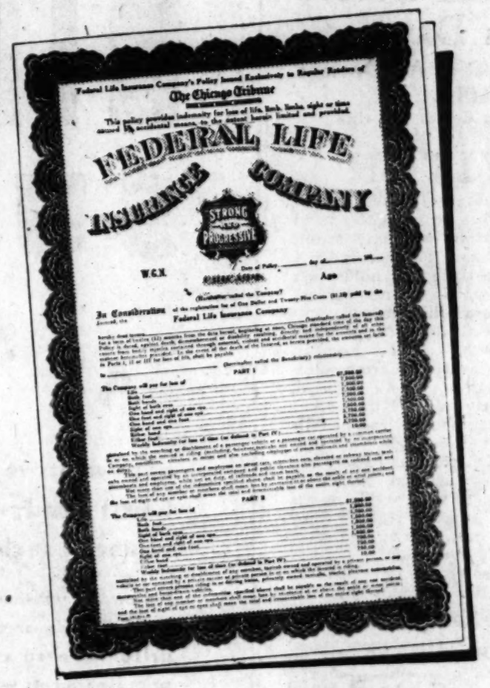

Chicago Tribune Accident Insurance Is the Biggest Insurance Bargain in America!

Chicago Tribune

THE WORLD'S GREATEST NEWSPAPER

WE PROMISED

ALICE FOOTE MacDOUGALL

FOOT COMFORT

She got it!

Numbered among the enthusiastic wearers of Ground Gripper shoes is Alice Foote MacDougall—coffee merchant and founder of a famous chain of restaurants.

She came to us for foot comfort—*and got it!*

Ground Gripper shoes not only relieve foot ills but actually remove the cause of the suffering. Try these famous comfort shoes. We promise you immediate and lasting relief.

GROUND GRIPPER SHOES — THE NATURAL SHAPE OF THE NORMAL FOOT

FOR MEN, WOMEN AND CHILDREN

110 W. Monroe St.
64 E. Adams St.
In Chicago: 29 E. Lake St.
1026 Lawrence Ave.
In Oak Park: 128 So. Oak Park Avenue
In Evanston: 1735 Sherman Avenue
In Milwaukee: 402 E. Wisconsin Avenue

MICHIGAN HOLDS CORONATION OF BLOSSOM QUEEN

Miss Benton Harbor Is Enthroned.

BY KATHLEEN McLAUGHLIN.

St. Joseph, Mich., May 6.—[Special.]—Sovereign of all she surveyed and miles more that her vision couldn't encompass, Queen Jane Filstrup received a coronet of silver leaves here tonight and her official authority as ruler of Blossomland of 1931.

Then, gathering up her long train, three yards of trailing eggshell satin, she descended from her throne for the grand march on the arm of her escort, Norman Birnkrant, Detroit attorney, opening her coronation ball. That started the gay swirl of dancers at the Shadowland ballroom that continued far into the night.

A gala atmosphere enveloped the Twin Cities, Benton Harbor, and St. Joseph throughout the day. Persistently weepy skies left street decorations sodden, but did not affect the revelry in the dance gardens on the shores of the lake, where tossing waves outside provided an obbligato to the ceremonies within.

33 Ladies in Waiting.

Thirty-three ladies in waiting to her majesty of the blossoms, the prettiest girls of that number of communities coöperating with the host cities in the annual festival, were lined up at one side of the ballroom floor as Attorney Charles Gore of Benton Harbor pressed down the diadem on the blond curls of the queen. Opposite them, a black and white and almost military appearing line, were their escorts.

Flanking the throne on either side were two lesser royal ladies of the fête, small Virginia Stone, who will represent the city schools in the children's parade scheduled for tomorrow afternoon, and little Evelyn Waldo, who will hold sway over the rural schools' section. Virginia was gayly attired in golden yellow georgette, and Evelyn in pale yellow organdy.

Beyond them stood the maids of honor, "Miss St. Joseph." Therese Briggs, slim and smiling, in a Paquin model of vanilla colored crêpe satin, and "Miss Kalamazoo," Miss Mildred Griffin, her dark hair and dimples set off by a girlish dance dress of flowered net over white taffeta. Malcolm Ross of Benton Harber was Miss Briggs' partner, and Elwyn Simons, general chairman of the week's program, escorted Miss Griffin.

Queen Jane, who with the members of her court and their escorts were entertained at a formal dinner at the Hotel Whitcomb in St. Joseph prior to the coronation, was regally gowned in a Vionnet creation of eggshell satin. It was closely fitted to the knees, where it flared into wide godets, and the train, and was featured by a deep V decolletage, caught at the shoulders with bars of brilliants. She wore a small shoulder bouquet of roses and sweet peas, and exchanged her own short white ermine jacket for a long wrap of the same fur.

Bowling along the highways into the twin cities, motorists marvel at the beauty of Queen Jane's domain, in the orchards stretching away in places as far as the eye can reach.

There are tall pear trees white with glory, like slim young brides in wedding array; peach trees marching in precise straight rows, their blush pink beauty suggesting bridesmaids in the procession. There are plump cherry trees billowing with blossoms, as ballet girls' costumes billow when they slip into a dance. And the larger apple trees, a bit tardy in their blooming, by Saturday, closing day of the fête, should merit the rôles of maids of honor in these fruit belt nuptials.

BLOSSOM QUEEN BEGINS REIGN

Miss Jane Filstrup of Benton Harbor, the 1931 queen, as she appeared wearing her crown at last night's festivities at St. Joseph, Mich.
[TRIBUNE Photo.]

COUNCIL URGED TO BACK NEW ZONING BOARD

The city council was asked yesterday to indorse an amendment to the Illinois zoning laws which would abolish the jobs of the present members of the zoning board of appeals. The request was made by Ald. Frank J. Corr [17th], who is considered an expert on zoning law.

The five members of the board are now appointed by the mayor. Under the Corr amendment, which was referred to the committee on judiciary, four members of the board would be chosen by the mayor from his cabinet and the fifth would be appointed as secretary. Only the secretary would draw a salary, which would save the city $21,000 a year.

Strike Gold in Norway and the Big Rush Is On

[Chicago Tribune Press Service.]

OSLO, Norway, May 6.—A gold rush has started to the Finmarken district following reports of a strike there.

DIG BABY OUT OF WELL AFTER 5 HOURS' WORK

Geneva, Neb., May 6.—(AP)—After five hours' imprisonment in an abandoned well, Carroll, 18 months old daughter of Mr. and Mrs. Tom Brower, was found alive tonight by rescuers. The baby apparently suffered no ill effects.

Electric pads were let down to provide heat and air was pumped into the cavity while the rescue work proceeded. An occasional cry from the well stimulated the diggers in their exertions.

More than a score of volunteer firemen worked in shifts of three and four periods of an hour each. After the excavation had reached a depth of about twenty-five feet alongside the well the workmen began to tunnel toward the pit.

Picks Up Smiling Babe.

When the tunnel broke through into the old well cavity Fred Eaton, plumber, reached down and picked up the smiling babe.

The crowd of more than a thousand persons stood quiet as the little girl was brought to the surface.

Eaton said there was some water in the well but that Carroll was lying on a narrow place above the water. Dr. J. Bixby examined her and said that a slight bruise on one leg was all the injuries he could find.

Truck Causes Cave-In.

The girl's father had driven over the old well with a motor truck, causing a cave-in. The child toddled along after the truck and fell through the opening. The hole was not large enough to admit the body of an adult.

The rescue work was in charge of County Engineer William Biba. Neighbor women provided the workers with hot coffee and food.

Two British Planes Crash in Air; Chutes Save Pilots

[Chicago Tribune Press Service.]

LONDON, May 6.—Two royal air force pilots were saved by parachutes after a collision over Aldershot base today. They were flying in formation when the propeller of one plane ripped off the tail of the other. Pilot Officer John Davys and Pilot Sergeant Blake both descended unhurt from their wrecked planes, one of which fell in flames.

Here's vacation fun in endless variety! 2 weeks is time enough

BURLINGTON to COLORADO

ONLY $43.05 ROUND TRIP
Effective June 1

Keen pine-laden air of mountains, where just to breathe is to rejuvenate! Tonic sunshine amid snow-capped peaks! Grandeur, recreation, health!

Come this summer to Colorado—*just a day and a night from Chicago!* Two weeks is ample time.

Ride the upland trails. Fish. Golf. Dance in the evening or loaf by the birch-log fire. Do whatever you like. Solid comfort everywhere.

Economical, too! Comfortable lodging and meals as low as $20 a week. Burlington fares are way down.

Yellowstone and Glacier Parks—only a few dollars added fare. To California—take the Great Scenic Route, Burlington via Royal Gorge, Colorado Rockies and Salt Lake. Through Service. Mail coupon for free vacation booklet—now.

Burlington Escorted Tours

Congenial traveling house parties, personally escorted, to the Rockies, National Parks, Black Hills, California, Pacific Northwest, Canadian Rockies, Alaska. Everything planned and paid in advance. Special Pullmans. Mark coupon for Tours Book.

THIS FREE BOOK
Tells where to go, what to see. Gives full details

S. J. Owens, General Agent, Dept. T-3
179 W. Jackson Blvd., Chicago. WABash 4600
Please send me the big *free* Colorado Vacation Book.
Name
Street
City State
☐ Mark X here if you wish Escorted Tours Book

Burlington Route

THE FAST, PLEASANT, LOW COST WAY TO COLORADO

To every woman whose electric cleaner is FIVE YEARS OLD:

If you are using an electric cleaner purchased five years or more ago—even if it is a Hoover, by far the most efficient cleaner made at the time—you are getting cleaning efficiency only a third as great as you should!

The Hoover of today has completely revolutionized standards of home cleanliness. It gets out dirt that *simply could not be removed* in ordinary cleaning time by the methods in vogue five years ago.

For example, five years ago The Hoover used a motor-driven brush to beat out dirt. Today that method is obsolete! The exclusive cleaning principle, Positive Agitation, makes the Hoover three times as efficient as before.

See the difference this makes in your time and effort—in the life of your rugs! Telephone or mail the coupon for a Hoover on trial. No obligation. The New Hoover is

ONLY $6.25 DOWN

with dusting tools or Dustette; balance monthly. Liberal allowance for old electric cleaners.

The New HOOVER

The Hoover Company
18 East Erie Street, Chicago
Gentlemen: I should like to have trial use of a Hoover for several days. Please send The Hoover to:
Name.....
Address.....
2535

Mandel Brothers—Carson Pirie Scott & Co.—The Fair
Wieboldt Stores—12th Street Store—Peoples Store, Mich. Ave. & 112th St.
Evanston: Lord's Wieboldt's
Hinsdale: Ruchty Bros.
Oak Park: Walker Company The Fair
Waukegan: Globe Department Store
Elmhurst: Elmhurst Furniture Company, Inc.

AUTHORIZED HOOVER SERVICE STATIONS [18 East Erie Street, Superior 7971; 2153 S. Austin Avenue, Cicero 4430-31; Evanston—626 Grove St., Phone Greenleaf 6424

Here is the

BIGGEST BARGAIN

offered you since 1917

Thousands of Chicago and suburban families can now buy Chicago's most popular fuel at the lowest price in 14 years. Now—you thrifty householders of Chicago and suburbs can fill your coke bins with smokeless and sootless fuel—at a tremendous saving—because

The Price of Dustless

Chicago Solvay Coke

has been cut to the lowest since 1917

Today's bargain price—offers householders the greatest money-saving opportunity they have had in 14 years.

From time to time the price will advance—call your Fuel dealer NOW and order a load of Chicago Solvay Coke at the present bargain price.

This big cut in the price of Chicago Solvay Coke offers families living in small homes, small flats, bungalows and large homes—an exceptional opportunity to fill their bins at the biggest price reduction in many years.

A Solvay Service Man will show you how easy it is to heat your home with this clean fuel. Call Wabash 6100 for the names of Chicago Solvay Fuel Dealers nearest you.

CHICAGO

Solvay Coke

No Dust ~ No Smoke ~ No Soot

Pickands, Brown and Company • 332 South Michigan Avenue, Chicago

U. S. LEADERS IN CHINA LAY CRISIS ONTO POLITICS

See No Hope for Relief in Near Future.

BY CHARLES DAILEY.
[Chicago Tribune Press Service.]

PEIPING, May 6.—While a new revolution is gathering force in the south and the Nationalist leaders of China are meeting in Nanking to attempt to frame a constitution, this vast nation of the Orient today stands face to face with a grave economic crisis. It is a crisis that touches the whole world because of the great inroads on trade between the United States and other foreign nations and China.

Many years of civil war have dealt tremendous blows to China's trade and destroyed much of its mobile wealth. The recent slump in the price of silver has created additional havoc.

Invites League to Help.

China recently invited the league of nations to send financial advisers to help reconstruct her finances. Senator Key Pittman of Nevada in en route to China to investigate the silver situation. Various remedies have been suggested in the American congress and by American and European financial experts and theorists.

"How can America help China solve her present financial and economic problem?"

This question was laid today before a number of American firms with extensive interests in China.

Quotes Old Testament.

A leading banker referred THE TRIBUNE correspondent to the eleventh verse of the first chapter of Zephaniah, one of the short books of the Old Testament. The verse reads:

"Howl, ye inhabitants of Maktesh, for all the merchant people are cut down; all they that bear silver are cut off."

Representatives of the American Locomotive company, the General American Car company, the Standard Oil Company of New York, the Nation City company of New York, and other large American concerns feel that banditry and brigandage will remain rampant as long as the politicians are backed by personal armies and while they themselves pillage or juggle revenues.

See Conditions Growing Worse.

Most of these American business men are of the opinion that matters will become worse before there can be any improvement, and that American financial and other aid had best await definite developments toward a stable government before taking any further risk.

Hundreds of thousands of soldiers are still mobilized. Hundreds of thousands more men, former soldiers, who were left unpaid by the unsuccessful factionists, still retain their arms and can only find a means of livelihood in brigandage.

Even the formation of a central bank, from which it is proposed to issue gold notes, seems unwise, according to American business leaders here, since under the new banking law all Chinese banks are required to deposit with the central bank, as a reserve, 10 per cent of their capital.

See Chances for Graft.

This will total many millions, and from it the controlling politicians are likely to profit at the expense of the people.

Chint's buying power, it is pointed out, will necessarily be restricted until the people have an opportunity to export their products. Steadily rising export duties and other taxes tend to make this more difficult.

The feeling exists among Americans here that the situation in China will continue to grow worse until the government policies are entirely changed, because the people are becoming increasingly burdened with taxes.

Nanking "Laughs" at Revolt.

NANKING, China, May 6.—(AP)—Activity of Nationalist government officials indicated today they were preparing to send troops to put down the threatened rebellion in Kwangtung province if peace negotiations fail.

In statements for publication, however, they professed to view with amusement reports from Canton that the military governor, Chen Chi-Tang, and other recalcitrants were raising 50,000 troops to enforce their demand that President Chiang Kai-shek resign.

The Nationalist government, said the official spokesman, looked upon the situation in the south "calmly, almost with indifference, bordering upon amusement." He denied reports that the government was moving Fukien province troops toward Canton, but added that in event of necessity the government had 150,000 soldiers in southern Fukien and Kiangsi provinces who could be released from combatting Reds and sent into Kwangtung, which they could overrun "unopposed."

LITTLE ORPHAN ANNIE: All Set

BISHOP PROTESTS, BUT NYE WILL GO ON WITH CANNON QUIZ TODAY

Washington, D. C., May 6.—(AP)—A formal protest was sent to the senate campaign funds committee tonight by Bishop James Cannon Jr. against the inquiry it will resume tomorrow into his use of anti-Smith funds in the 1928 campaign.

Chairman Nye, when informed of the letter of the ,O$[cmfwyp fwyp bishop, said the committee "will go ahead tomorrow." Two witnesses have been called and will be heard.

Bishop Cannon challenged not only the legality of the resolution authorizing the committee inquiry into his activities, but also said the federal corrupt practices act, which he has been charged with violating by Representative Tinkham [Rep., Mass.], was unconstitutional.

Bishop Cannon said he had not knowingly violated the corrupt practices act nor had he "embezzled any campaign funds."

John C. Phillips, Realty Manager, Dies Suddenly

John C. Phillips, 76 years old, an elder in the Central Presbyterian church for 40 years, died suddenly of heart disease in Wilmette yesterday. He was a real estate manager in Wilmette and resided at 1159 Wilmette avenue. Mr. Phillips is survived by three children, Guy D. Phillips of Davenport, Ia., Mrs. Helen Maddox of Detroit, and Howard M. Phillips of Chicago.

WATCH YOUR STEP

HORIZONTAL

1. Group
6. Any of the points of a mariner's compass
11. One of the four great fiefs of Japan
12. Detestable
14. Circlet
16. Couch
17. Ripped
18. Long stretch of time
19. Male animal
21. Lair
22. Eli's Scotch [abbr.]
23. Hardened
25. Paid notice
26. Tell
28. Point at which rays converge
30. Black cuckoo
31. Southern state [abbr.]
32. Country of Asia
34. Warnings
37. Company [abbr.]
38. Vessel
41. Preposition
42. Greek letter
44. Horse [Latin]
45. Bits of related information
46. To laugh [Fr.]
48. United States ship [abbr.]
49. Level
50. Genus of old world bulbous herbs
52. To make angry
54. Artist's standard
55. To frighten

VERTICAL

1. Select
2. Diving bird
3. Snake
4. Quiet
5. Clever; ingenious
6. Round-up
7. Head [abbr.]
8. Out [Dutch]
9. State of mind
10. Article of bedroom furniture
11. Shout
13. Transmits
16. Fish
19. Surfeit
20. Disturbs
22. Chief genus of the dog family
24. Pertaining to the sun
27. Boy
29. Vehicle
32. Coolers
33. Observe
34. Entertains
35. Boss
36. Condition
39. A peer
40. Austria [abbr.]
43. Operatic solo
45. Having wings
47. Raised railroad [pl.]
49. Brother of a religious order
51. The [Fr.]
53. Southern state [abbr.]

YESTERDAY'S PUZZLE SOLVED

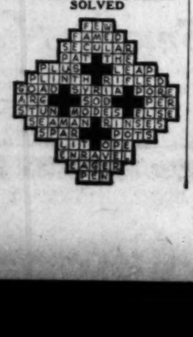

TREAT that corn sensibly

Why risk a serious infection to get rid of a corn? Blue-jay is a *safe*, gentle *treatment* for banishing corns, made by one of the world's greatest producers of surgical dressings. No cutting—no guess work—no danger. Relieves pain and pressure at once—destroys the corn's structure for easy removal. Used by millions. At all druggists, 25c.

BLUE-JAY
CORN PLASTERS
BAUER & BLACK

1 KILLED, 2 HURT IN AUTO CRASH ON BOULEVARD

Death Total of Year Reaches 398.

(Picture on back page.)

One youth was killed, two were critically injured and three others fled apparently unhurt early this morning when the auto in which they were riding crashed into another car parked at Jackson boulevard and Ashland avenue.

The dead youth was identified at the county hospital as Charles Muzzillo, 18 years old, 827 South Winchester avenue. Joseph Tullio, 24 years old, of 1535 Elburn avenue, and Charles English, 17 years old, 907 South Winchester avenue, were reported near death in the county hospital, where they were taken by the west park police. Tullio is suffering from a skull fracture and English from internal injuries.

The police reported finding keys to many makes of automobiles in English's pockets. English refused to talk to the police and Tullio was unconscious. The automobile into which they crashed was owned by Dr. Paul V. Joyce, 302 South Ashland avenue, and was parked in front of his home.

Year's Toll 398.

This death and one other raised the 1931 Cook county auto toll to 398. The other victim:

Isaac Adelman, 62 years old, 3519 West Ohio street. Fatally injured by an automobile yesterday while crossing Central Park avenue at Ohio street. The driver was Grant V. Roth, 4349 West Kinzie street.

Clarence Smith, 47 years old, a caretaker on the Lake county estate of William H. Mitchell, died yesterday at a Waukegan hospital, the second victim of the early morning crash which occurred at Lamb's corner, eight miles west of Waukegan on Grand avenue. Mrs. Helen Merriman, 29 years old, a divorcée, who in 1926 was named "Miss Waukegan" in a bathing beauty contest, died shortly after the accident.

Crash in Speed Chase.

The accident happened while one of the drivers, Fred Charboneau, an enlisted man at Fort Sheridan, was being pursued as a speeder by highway police. Mrs. Merriman was riding in Charboneau's car.

Riding with Smith was his wife, Fern, 47 years old. She received a broken back and is not expected to live, physicians said.

The body of the man who was killed by the car of a hit and run driver in York road, just north of Lake street, Elmhurst, Saturday, was identified last night as that of John Fitz, 55 years old, 1723 North Kedzie avenue, a salesman.

JAPANESE FLYER FORCED BACK ON HOP TO KURILES

NEMURO, Japan, May 7 [Thursday].—(AP)—Seiji Yoshihara, Japanese aviator, who is flying in short hops from Tokio to the United States, took off at 12:15 p. m. today [10:15 p. m., Wednesday, Chicago daylight saving time] for Muroton bay, Simusir island, one of the Kurile group, but was forced back on account of stormy weather.

Yoshihara, flying a light Junkers seaplane, expects to reach San Francisco in 24 days. His route lies along the Aleutian islands to Alaska, and down the North American coast to Seattle.

FIRST 1931 GOLD STAR MOTHERS SAIL FOR FRANCE

New York, May 6.—[Special.]—The first 1931 contingent of gold star mothers and widows departed for France at noon today on the United States Liner George Washington. There were 125 in the group that will make the pilgrimage to the graves of their dead.

A reception was held aboard the ship prior to sailing, during which madallions and certificates were presented to a small group of the mothers.

In the Air Tonight

TONIGHT'S FEATURES.

7 to 8—Fleischmann Hour, with Rudy Valee. NBC to W-G-N.
8:10 to 8:30—The Clef Barons. W-G-N.
8:30 to 9—Detective Story. CBS to WBBM.
9 to 9:30—George Nelidoff, baritone. W-G-N.
9:30 to 9:45—"Clara, Lu 'n' Em. W-G-N to NBC.
10:10 to 10:15—Elmer Stevens, "Transportation and Traffic During the Chicago Jubilee." W-G-N.

CHAIN PROGRAMS.

6:30 to 6:45—Phil Cook, comedian. NBC to WENR.
6:45 to 7—Daddy and Rollo. CBS to WMAQ.
7 to 7:15—Dixie Spiritual Singers. NBC to WLS.
7:15 to 7:30—Rin Tin Tin Thrillers. NBC to WLS.
7:15 to 7:30—Barbaral Maurel. CBS to WMAQ.
7:30 to 7:45—Kaltenborn Edits the News. CBS to WMAQ.
7:30 to 8—Salada Salon Orchestra. NBC to WIBO.
7:45 to 8—Hamilton Watch Program. NBC to WJJD.
8 to 8:15—Premier Chefs. CBS to WBBM.
8 to 8:30—Arco Birthday Party. NBC to KYW.
8:15 to 8:30—Old Gold Character Readings. CBS to WBBM.
8:30 to 9—Maxwell House Concert. NBC to KYW.
8:30 to 9—Jack Frost Melody Moments. NBC to WIBO.
9 to 9:30—Lutheran Layman's League. CBS to WBBM.
9 to 10—Lucky Strike Dance Orchestra. NBC to WENR.
9:30 to 9:45—Fortune Builders. CBS to WBBM.
9:45 to 10—Peters' Parade. CBS to WBBM.
10:15 to 10:30—Arthur Pryor's Band. CBS to WMAQ.
10:15 to 10:30—Lowell Thomas. NBC to WENR.

DUKE WHO WON FIGHT TO CLEAR ANCESTOR DIES

MAIDENBRADLEY, Wiltshire, England, May 6.—(AP)—The duke of Somerset died last night at Bradley house, at the age of 71.

He had been in undisputed possession of the title for only six years, for to prove his claim that he was the legal successor after the death of his cousin in 1923 it was necessary for him to establish the validity of a romantic 18th century marriage in the family.

There was a dispute as to whether his ancestor, Col. Frederich Compton Seymour, had been lawfully married in 1758 to Leonora Hudson, a young woman with whom he had fallen in love after rescuing her from an attack by a ruffian. Rival claimants to the dukedom said the young woman's husband, whom she believed to be dead, was still living at the time of her marriage to the colonel.

I. A. Fleming, Once Chicago Newspaper Man, Is Dead

Washington, D. C., May 6.—[Special.]—I. A. Fleming, former Chicago newspaper man and for many years financial editor of the Washington Star, died here today of heart disease.

Born in Chicago in 1850, Mr. Fleming was a resident of that city for 53 years. He was associated with the Chicago Journal as financial expert and was at once time editor of the Minneapolis Times. He became financial editor of the Washington Times 20 years ago.

His body is to be taken to Chicago tomorrow for burial in Graceland cemetery on Saturday.

Mrs. Annetta Talcott of Waukegan Taken by Death

Mrs. Annetta Louise Talcott, 68 years old, died yesterday in her home, 514 North Sheridan road, Waukegan, after a long illness. She was the widow of Sigel D. Talcott, who was at one time state's attorney of Lake county. One daughter and two sons survive.

EXTORTIONIST IS SEIZED WHILE HE PHONES DEMAND

Gus Ek, 40 years old, arrested yesterday in the Chicago and North Western station, confessed at the detective bureau that he had written letters threatening to blow up the home of Charles Frenzel, president of the Frenzel Brothers company, cinder contractors at 3015 North California avenue, unless he, Ek, was paid $1,000.

Ek, who lives at the Legion hotel, 20 South Des Plaines street, had commanded, in a letter sent on April 16, that Frenzel send the money to J. B. Smith, general delivery, at the Chicago postoffice. The postmaster was later asked to send any letters so addressed to general delivery in St. Louis. The latter city was ordered to send the J. B. Smith mail on to Kansas City.

Detective Sergeants Rocco Filletti and William Balsano went to both Missouri cities, but returned when it became apparent that no one was going to call for the dummy letter that had been mailed. When Ek called Frenzel yesterday the call was traced and he was seized while he was still talking to his prospective victim.

THIS HOOVER HAS SPENT 40 YEARS AT WHITE HOUSE

Washington, D. C., May 6.—(AP)—Irvin H. Hoover received the congratulations of President Hoover today upon the 40th anniversary of his entering White House employment. Hoover, familiarly known around the executive mansion for many years as "Ike," is chief usher.

He came to the White House in 1891 as an electrician while President Harrison was in office. Electric lights had just been installed in the executive mansion and electricians were scarce. He later was made an usher and then chief usher. He accompanied President Wilson to Paris during the peace conference.

Hoover has escorted on formal occasions nearly every distinguished man who has entered the White House during his service there. He acts as escort on all formal occasions for President and Mrs. Hoover and has charge of the actual arrangements for state dinners and other functions.

ELECTED MAYOR FIFTH TIME.

Lincoln, Neb., May 6.—(AP)—Frank G. Zehrung, four times mayor of Lincoln, was returned to that position by a majority of almost 3,000 votes in the city election yesterday. He defeated Don L. Love, the incumbent.

Walks Like Youth— No Longer Endures Stiff, Aching Legs

Working Every Day Again, Thanks to Doctor's Quick Prescription

So fast and so certain does Nurito banish Sciatica, Neuritis, Lumbago, Rheumatism, and other torturing aches and pains that druggists everywhere sell this Specialist's prescription on a positive guarantee. Many who had despaired of ever getting relief have been overcome with joy after a few doses of Nurito. Best of all, it stops the suffering without using Narcotics or Opiates. Nurito is absolutely safe. No matter how long or how severely you have suffered, try Nurito now. If the very first three doses do not stop your pain your money will be refunded without question. Don't wait—go to your druggist at once.

Nurito for Neuritis
At All WALGREEN and ECONOMICAL Drug Stores

R. W. DE FOREST, PATRON OF ARTS, IS DEAD AT 83

New York, May 6.—(AP)—Robert Weeks De Forest, president of the Metropolitan Museum of Art since 1913, lawyer and active worker for social welfare, died this afternoon at his home, 7 Washington square north. He was 83 years old, having been born on April 25, 1848.

His birthplace was a house in Charles street, Greenwich village, only a short distance from the Washington square home.

He had been seriously ill for only a day or two. Up to Friday he had been transacting business in his home. His death was attributed to a heart condition aggravated by his age.

George E. Lawton, Friend of Buffalo Bill, Dead at 77

Plymouth, Ill., May 6.—(AP)—George E. Lawton, pioneer of the old west, died at his boyhood home in Plymouth yesterday. He was 77 years old. For several years he had written articles on the frontier days. He listed among his old friends Buffalo Bill, Eugene Field, Bill Nye, and a number of Indian chiefs.

WGN
The Chicago Tribune Station on the Drake Hotel
416.4m-720k

GEORGES Nelidoff
baritone star of the Russian Imperial Opera, in an International Program, singing the favorite songs of seven nations
9 tonight

ELMER STEVENS
of Chas. A. Stevens & Bros. speaks tonight on "Transportation and Traffic During the Chicago Jubilee."
10:10 P. M.

Tom, Dick and Harry the VITABAR VITA-MEN
in a miniature musical revue
9:45 P. M.

MADAM
Your Home!
More Livable
More Beautiful
More Comfortable
10:15 Today
American Building Material Institute

RUDY VALLEE and his Connecticut Yankees
7 Tonight

Tribune Want Ad Girls
8:30 Tonight

DETAILS OF TODAY'S W-G-N PROGRAM
Thursday, May 7
(Central Daylight Saving Time)

DAYTIME

7 to 8:30—"On the 8:15"; Morning Devotions; Cheerio; Gene and Glenn; Morning Glories.
8:30 to 8:45—Leonard Salvo, organist.
8:45 to 9—A. & P. Food Program.
9 to 9:15—Leonard Salvo, organist.
9:15 to 9:45—Digest of the Day's News.
9:45 to 10—Tom, Dick and Harry.
10 to 10:15—American Institute of Food Products.
10:15 to 10:30—American Building Material Institute.
10:30 to 10:45—Tonecasters: Classical Program.
10:45 to 11:50—Tune Tangles; Dorothy Blum, soprano; Richard Mann, tenor; "Painted Dreams."
11:50 to 12—Good Health and Training: Infant Welfare Society.
12 to 12:30—Karpen Forecast; Florence Rajah, low contralto, and Leonard Salvo.
12:30 to 2:30—Luncheon Concert: Drake Concert Ensemble; Blackstone Musicians.
2:30 to 2:45—Women's Club: Allan Grant, pianist; Charles Hudson Jr., speaker.
2:45 to 5—Thompson's Baseball Menu: Cubs vs. Cincinnati.
5 to 5:15—Tonecasters.
5:15 to 5:30—"The Singing Lady." Sponsored by Kellogg Company.
5:30 to 5:45—The Blackfriars, University of Chicago.
5:45 to 6—Little Orphan Annie. Sponsored by Ovaltine.
6 to 6:05—Flexies Pixies.
6:05 to 6:20—Uncle Quin's Punch and Judy Show. Sponsored by Tastyeast.
6:20 to 6:30—Gruen Answer Man.
6:30 to 6:45—Goldenrod Dinner Dance.
6:45 to 7—Harold Teen. Sponsored by "Seventeen."

EVENING

7 to 8—Bulova Correct Time; Fleischmann Hour with Rudy Vallee.
8 to 8:10—"Tune Tangles."
8:10 to 8:30—Clef Barons.
8:30 to 8:40—Want Ad Girls.
8:40 to 9—The Minstrel Show.
9 to 9:30—International Program by George Nelidoff.
9:30 to 9:45—The Super Suds Girls: "Clara, Lu 'n' Em."
9:45 to 10—Vitabar Vita-Men.
10 to 10:10—Tomorrow's Tribune.
10:10 to 10:15—Elmer Stevens, Jubilee Week Speaker.
10:15 to 10:20—W-G-N Orchestra.
10:20 to 10:30—Louie's Hungry Five.
10:30 to 11—Bulova Correct Time; Wayne King and His Aragon Orchestra.
11 to 11:30—Ted Weems and His Trianon Orchestra.
11:30 to 1:30—Verne Buck's Drake Hotel Orchestra; Coon-Sanders Orchestra.

SQUIBB MILK OF MAGNESIA

Purity, efficacy, uniformity, reliability—you get all of the four points of quality in Squibb Milk of Magnesia. Made by a special process, it is a smooth, creamy preparation that is decidedly pleasant and refreshing. By the time Squibb Milk of Magnesia is ready for the familiar Squibb label it has been tested and retested to insure that it is as pure and fine as science and skill can make it.

Tastes Better

FINAL TRIBUTE PAID POLICEMAN PATRICK DURKIN

Funeral services for Policeman Patrick Durkin, who was fatally wounded by Frank Jordan, bank robber, at the time the latter killed Policeman Anthony Ruthy, were held yesterday. Representatives of the city and county governments attended the services.

Services were first held at the home, 6733 Prairie avenue, and from there an honor guard of policemen accompanied the body to St. Columbanus church. Mayor Cermak attended the services at the home, and the body was escorted to the church by Police Commissioner John H. Alcock and Coroner Herman N. Bundesen. Another city official present was James A. Kearns, city treasurer, who was a neighbor of Policeman Durkin. Interment was at Holy Sepulchre cemetery.

HURSEN Funerals and Chapels

Hursen Funerals are famous for unmatched elegance, superb automobile equipment, unusual fineness of service, and the most spacious and beautiful Organ Chapels in America. Nevertheless, Hursen Funerals cost less! There is no charge whatever for the use of any one of the Hursen Chapels. There are three Organ Chapels, within easy reach, on the North, South and West Sides. The North Side Chapel, recently remodeled, is the finest of its kind in this country. In each Chapel there are private compartments for families, societies and lodges. No extra charge for use of finest automobiles. No matter where you live, call

Hursen

West—2346 W. Madison St. Ph. WESt 0100
North—929 Belmont Av. Ph. WELlington 1724
South—1820 S. Michigan Ph. CALumet 4020
Chicago's Independent Funeral Director

NO CHARGE FOR CHAPEL
ORGAN EQUIPPED ··· SEATS 250

Ample facilities for large attendance — magnificent reception room—and private suites. Prices quoted in advance—complete funerals as low as $110.00.

63rd & HARVARD Lain & SON WENTWORTH 0025
UNDERTAKERS

DEATH NOTICES

In Memoriam.

LORDAN—Hannah Maria Lordan. In loving memory of my dear sister, who passed away one year ago today. Her loving brother, JOHN.

POWERS—Mary Powers. In loving memory of our darling on her 15th birthday, and Johnnie, his 13th birthday.
Forget you, no, we never will.
For in our hearts you liveth still.
MOTHER, DADDY, AND BROTHERS.

DANNEN—Hyman Dannen. In loving memory of our dearly beloved husband and father, who passed away 5 years ago today, May 7.
LOVING WIFE AND CHILDREN.

ADELMAN—Isaak Adelman, suddenly, late residence, 3519 W. Ohio-st., beloved husband of Yetta, fond father of Arthur, Harold, Sidney, Mrs. Ruth Golden, Mrs. Eva Alpert, Mrs. Libby Atlas, and the late Charles G. Adelman. Funeral Thursday at 3 p. m. from chapel, 3135 W. Roosevelt-rd., to Jewish Waldheim.

ALLEN—James D. Allen, beloved husband of Catherine Hayes Allen, father of Mrs. Clarence W. Grove, Mrs. Leonard A. Ross, Mrs. James T. Hinchey Jr., Mrs. Norman W. Wiley, John P., and Michael E. Allen, at residence, 8153 S. Throop-st. Funeral Friday at 9 a. m. Interment Holy Sepulchre. Member of Illinois council, Knights of Columbus, and St. Gabriel court, Catholic Order of Foresters. Yards 0662.

BARROW—Edna Barrow, loving wife of Walter J., loving mother of Barbara Mae and Walter Jr., daughter of Mrs. Lena Decker. Services at late residence, 178 N. Harvey-av., Oak Park, Friday, May 8, 2 p. m. Interment Forest Home.

BERNS—Isaac Berns, father of Joseph and Ida. Member Ideal lodge, No. 1036, A. F. & A. M. Funeral Friday, 2 p. m., from 4437 Broadway to Waldheim, P. O. W.

BLOOM—Isaac J. Bloom, beloved brother of Mrs. Florence Foreman, Leon J., Albert, Joseph, Arthur, and Walter. Funeral Thursday, 10 a. m., at chapel, 936 E. 47th-st. Burial Rosehill. Please omit flowers.

BOUCHIER—Thomas Bouchier, May 6, 1931, at his residence, 638 Woodlawn Park, beloved husband of Annie Bell Bouchier. Notice of funeral later.

BOWLER—Maurice P. Bowler, beloved husband of Mary, nee Laux, fond father of Dorothy Bowler, brother of Michael F. Bowler and the late Nano A. and Katherine E. Bowler. Funeral Friday, May 8, at 9:30 a. m. from his late residence, 4723 N. Talman-av., to Queen of Angels church. Interment Calvary. Member of West Park Police Benevolent association.

BREMER—Henry Bremer, 3050 N. Lincoln-st., beloved husband of Mathilda, nee Ellergruen. Funeral Friday, May 8, at 3 p. m., at chapel, 3905-07 Lincoln-av. Interment Montrose. Member of Oriental lodge, No. 44, C. F. L. A., and Plattdeutsche Gilder, Lake View No. 3.

CLARK—Edward E. Clark, 5309 Harper-av., beloved husband of Minnie J. Clark, May 3, New York City. Funeral 2 p. m. Thursday, May 7, at chapel, 4227 Cottage Grove. Body in state at chapel.

CROOKS—Walter Strieby Crooks, May 6, late of 1449 Summerdale-av., beloved husband of Marie C., nee Telkes, loving son of the late Samuel and Hannah Crooks, fond brother of Clarence L., Mrs. O. A. Benson, and Edward S. Crooks of Philadelphia. Funeral services Saturday, May 9, at 2 p. m., at chapel, 3415 N. Clark-st., under auspices of Ashlar lodge, No. 308, A. F. & A. M. Also member of Oriental consistory and A. A. O. N. M. S., Medinah. Interment Rosehill.

DEISSLER—Raymond G. Deissler of Barrington, Ill., May 5, beloved son of Mr. and Mrs. Christ Deissler, brother of Virginia, Martin, and George. Funeral Friday, 10 a. m., at St. Anne's church, Barrington, Ill. Interment St. Joseph's cemetery, Chicago.

DREFFEIN—William Dreffein, beloved husband of Mary, father of John, Henry, Charles, Mary, Robert, Fred, and Elsie. Funeral at late residence, 710 Park blvd., Glen Ellyn, Ill., at 2 p. m. Friday. Burial at Concordia cemetery.

FERGUSON—Thomas J. Ferguson, May 5, 1931, beloved husband of Catherine, nee Quirk, fond father of William F. Funeral Friday at 9:30 a. m. from funeral home, 2160 N. California-av., to Our Lady of Grace church. Interment All Saints'. Please omit flowers. Information phone Humboldt 2773.

FLEMING—Isaac A. Fleming, May 6, 1931, at Washington, D. C., father of George S. Fleming of Oak Park, Ill., brother of John C. Fleming of Chicago. Funeral services Friday afternoon at Washington. Burial services Saturday, 2 p. m., at Graceland cemetery, Chicago.

DEATH NOTICES

FORD—Reginald Ford, late of [illegible] av., husband of Maud E., [illegible] father of Howard E. and Reginald A. Ford. Funeral services at funeral home, 3 Clark-st., Friday, 10:30 a. m. Flowers.

FYFFE—Colin C. H. Fyffe, May 4, [illegible] at the Passavant hospital. Funeral later. Kindly omit flowers.

GERST—Magdalena Lotz Gerst, [illegible] May 6, 1931. Funeral notice later.

GOODMAN—Lucy Goodman, wife of [illegible] Harry, mother of Mrs. Rosalyn [illegible] gomery, Joseph, Louis, and Mrs. [illegible] Goldenson, May 5, 1931. Funeral [illegible] at her late residence, 7314 [illegible] Friday, May 8, at 10:30 a. m. Cedar Park.

HANDMACHER—Esther Handmacher, [illegible] W. 14th-st., age 62, beloved wife of [illegible] fond mother of Mrs. Pearl Colnot, [illegible] Nathan, Obbie, and Catherine. [illegible] Thursday, May 7, at 2:30 p. m. from 3658 Roosevelt-rd., to P. O. W. Woods Forest Park.

HATCH—Ira M. Hatch, former resident of Chicago, residing at 91 Prospect, Orange, N. J., died in that city [illegible] He is survived by his widow, [illegible] Hatch and two daughters, Mrs. [illegible] Mrs. Marjorie H. Goodrich of Syracuse.

HEFFERN—James P. Heffern, dearly loved husband of Mary Ryan, [illegible] of Mrs. Thomas P. Sullivan and [illegible] V. Graff. Funeral from late residence, Kenmore-av., Saturday, May 9, [illegible] 9:30 a. m., to St. Ita's church.

HOULIHAN—Patrick E. Houlihan, [illegible] of Cathryn, nee Collins, father of [illegible] E. Jr., Russell M., James P., [illegible] Houlihan, Mrs. Bessie Mahon, [illegible] Gertrude Hammerstrom of Los Angeles, Cal. Member of Pullman Parlor [illegible] Fellowship club and Royal Arch [illegible] Royal league. Funeral from late residence, 11420 Calumet-av., Saturday, May 9, at [illegible] Holy Rosary church. Interment Mount Sepulchre, Pullman 0372.

JUERGENS—Charles Juergens, [illegible] at late residence, 2945 E. [illegible] husband of Martha, dear father of [illegible] aid, son of Mrs. Emma Juergens of [illegible] Oaks, Mich., brother of [illegible] buque, Ia. Services Friday at 1:30 p. m. at chapel, 8832 Commercial-av., [illegible] Order of Moose officiating. Interment [illegible] Cross, Calumet City, Ill. Information, [illegible] Chicago 0933.

KIRKLEY—Jane E. Kirkley, daughter of late James and Sarah B. Kirkley, [illegible] Sarah A., at her home, 3730 Wood-av., May 5, 1931. Services at the church of the Advent, Logan-blvd. and [illegible] av., Thursday, May 7, at 3:30 p. m. Interment Graceland cemetery.

KRUMLINDE—Axel E. Krumlinde, [illegible] notice.

LEIKE—William H. Leike, beloved son of Henrietta and the late Ferdinand Leike, brother of Emma Fuhrman, Edna Leike, Lillian Natschke, and Mark Leike, beloved uncle of La Roy and Esther Fuhrman. Funeral Friday, May 8, 1931, 1:30 p. m., from late residence, 2617 Ashland-av., to St. Lucas church, Bowmanville and Greenview-av. Interment St. [illegible] cemetery.

LIND—Axel B. Lind, May 6; late of [illegible] Cullom-av.; beloved husband of [illegible] Lind, nee Schoenberg; son of Alma and the late Alex Krumlinde; brother of Mrs. Krumlinde and Mrs. Carrie Schlaf. Funeral services Saturday, 3 p. m., at the home, 2118 Lawrence-av. Interment [illegible] lawn cemetery.

LOFTUS—Nora Loftus, nee Enright, May 6, 1931; beloved wife of the late [illegible] Loftus; fond mother of Martin, Mrs. A. [illegible] Brosseau, John, Mrs. Margaret Sexton, Francis, Irene, Leo, and the late Agnes Meyer. Funeral Friday, at 8:30 a. m. from her late residence, 1345 N. Dearborn-pkwy., to St. Veronica's church. Solemn requiem mass. Interment Calvary. Information phone Humboldt 2773.

LUEHRS—Augusta Luehrs, nee Schwalm, aged 47 years, of 2923 N. Parkside-av., dearly beloved wife of the late Charles, fond mother of Mrs. Ruth Goldsmith and Sylvia, daughter of Mrs. Anna Schwalm, sister of Mrs. Anna Kaufer, Lucille Gould, Charles and Walter Schwalm, and the late Conrad Schwalm. Funeral Saturday at 2 p. m. from funeral home, 3653-55 Fullerton-av., to Jehovah Evangelical Lutheran church. Interment Waldheim cemetery. For reservations call Belmont 1815.

McELLIGOTT—Bessie McElligott, [illegible] Robert J., David J., and the late [illegible] McElligott. Funeral Friday, 8:30 a. m. from residence of her nephew, David [illegible] 4900 W. Adams-st., to Sacred Heart church for solemn high mass; interment Mount Carmel.

McGOURTY—Ann McGourty, nee McFadden, beloved wife of the late Thomas McGourty, fond mother of Annie and the late John and Leo. Funeral Friday, May 8, at 10 a. m. from late residence, 1122 W. 104th-st., to Holy Family church. Interment Calvary. Native of Downs, County Cavan, Ireland. Phone Nevada 3100.

NELSON—Anna Fredricka Nelson, nee Lindahl, beloved wife of Charles J. Nelson, mother of Clarence J. Nelson. Passed away May 6, from late residence, 7315 Emerald-av., at 2 p. m., to Bethlehem Lutheran church, 58th and S. Wells, at 2:30 p. m. Interment at Oakwood cemetery.

NOE—Officer William H. Noe, beloved husband of Mary, nee Mangan; fond father of Stephen A., Mrs. Marie Murphy, and Leo E. Noe; brother of Belle and Emma Noe. Funeral Friday, at 9:30 a. m., from his late residence, 1725 Carmen-av., to Our Lady of Lourdes church. Interment Calvary. Member of Ravenswood camp, Modern Woodmen, and Policemen's Benevolent association. Information, call Humboldt 2773.

O'HARA—Nellie O'Hara, nee Mcdrath, devoted wife of Patrick W., fond mother of Mrs. Mame O'Brien, Thomas J., Mrs. Della, and the late Helen La Moore, at residence, 4358 W. Adams-st. Funeral Friday at 9:30 a. m., at St. Mel's church. Burial Calvary.

PHILLIPS—John C. Phillips, suddenly, age 76, late of Wilmette, Ill., father of Mrs. D. and Howard M. Phillips and Mrs. I. M. Maddox. Funeral notice later.

PRINDIVILLE—Rose Walsh Prindiville, late of Porte, Ind., beloved wife of William Prindiville, sister of Mrs. Nora McCarthy, J. J. Walsh, Mrs. Della Abis, Harriet, L. J., Ada, Theresa, Lawrence, and Thomas J. Walsh. Funeral Friday, 8:30 a. m., from mortuary, 6915 Wentworth-av., to St. Bernard's church. Interment Calvary.

REBLING—Sebald T. Rebling, May 5, 1931, at West Side hospital, Chicago, beloved husband of Emily Yahnke Rebling, father of Mrs. Helen Abercrombie and Sebald T. Rebling. Funeral services at residence, 60 South Green Bay-rd., Highland Park, 2 p. m., Friday, May 8, 1931. Interment Town of Maine cemetery.

RICE—John Irving Rice, late of 1940 Fowell-av., husband of the late Isabella Rice, father of Albert J., Fred L., and Walter M. Rice. Funeral services at funeral home, 6959 N. Clark-st., Friday, 12:30 p. m. Interment Lockport, Ill.

ROSENTHAL—Meyer Rosenthal, of 4113 W. 15th-st., age 46 years, beloved husband of Libbie, fond father of Jewel. Funeral Monday, at 12 noon, at chapel, 3159 W. Roosevelt-rd. Interment Jewish Waldheim.

SCHILLER—Samuel Schiller, beloved husband of Molly, devoted father of Rita, brother of Louis, Barney, William, and Joseph Schiller, Helena Schur, Molly Silverstein, Sarah Smith, and Anna Wiseman, deceased. Funeral May 7, at 2 p. m., at chapel, 3125 W. Roosevelt-rd., at 3 p. m. Interment Jewish Waldheim. Funeral Monday, Member of Order of Independent Sons of Israel, Isaiah lodge, and I. O. O. F. Silver Link lodge.

SMITH—Anna F. Smith, May 6, 1931, wife of the late Charles A. Smith, mother of Mrs. J. R. Wolfenden of Chicago and Charles H. Smith of Wilmette. Funeral services at her late residence, 191 Dale-av., Highland Park,

Mrs. Gladys H. Bevans Tells Daily How to Guide Children

Chicago Daily Tribune

THE WORLD'S GREATEST NEWSPAPER

Charles Collins' News and Reviews of the Theater

THURSDAY, MAY 7, 1931. ** 19

Critic Depicts Style Changes Among Authors

Then Recounts the Most Recent Efforts.

THE "modern" novel is a subject much discussed. To some modernity in the novel means a new technique, a form which gives the reader the impression of the machine age that modern architecture, for instance, gives him the moment he looks at it. Modernity in most of the forms of art is recognizable at sight—or sound. Modernity in literature is something that has not manifested itself in form, although form is an important part of it. If form alone were what made a novel modern, there wouldn't be many that could class as that. "Manhattan Transfer" by John Dos Passos, most definitely, perhaps among American novels.

ROSITA FORBES.

We have not yet evolved a technique to express modernity in the novel. What the future holds in that respect is on the knees of the literary gods. But there has been developed in our generation a very definite attitude toward material, toward life, on the part of the characters and the authors. Until technique takes as definite a step into the present the modernity or conventionality of a novel will go on being judged by its material.

Cat Without Substance by Sylva Newman [Norton], published today, is what we would call a modern novel. What makes it so, is not that the people in it are young for the most part, talk brilliantly and do unconventional things, for they aren't ell young, and they don't all talk Bloomsbury, while many of the things they do are anything but unconventional. What makes it modern is that the author sees her characters completely. That is the entire point of modernity.

The days of the flat blacks and flat whites are over in literature, or they are in anything that counts in writing now. After the Victorian obsession with sweetness and light came a revolutionary obsession with acidity and darkness and out of that came an obsession with sex. All of those popular phases were either flat black or flat white.

There was nothing of the roundness of real understanding of human values in any of them. Occasionally a great writer emerged from the contemporary obsession and wrote a great book. Too often greatness was impaled to something which merely chronicled the current obsession. There is nothing modern about sex, for instance, nothing modern about its aggrandisement. Earlier ages could give us cards and spaces for frankness about it.

If modern science and invention and the machine age in general have taught us anything it is that there are no absolute values, that every human relationship, like everything else in the scheme of things, depends upon all other human relationships. The modern novel, then, is the novel which sees its material and its characters in the round of their relationship with the scheme of things, in the millions of shades of gray instead of flat black and white.

"Cat Without Substance" isn't a great modern novel. It doesn't make any pretenses to being. It doesn't make any pretenses to being a great novel. It is much more on the light side than on the heavy or serious, but gives an unusual sense of reality, of reality today, not yesterday or tomorrow.

The characters are not hard and fast types, they are just human beings, the commonplace ones with occasional glints of the stars and the uncommonplace ones with plain human reactions.

That a book so obviously not a great book, should on the other hand be so obviously of our day is, in a sense, more interesting than that an obviously great book should be obviously modern. For obviously great works of art don't really exemplify tendencies. They start them. Here in "Cat Without Substance" is a book which, whether you like it or not, will interest you, for its very definite quality of modernity.

The title is explained on the title page with a quotation:

"Well! I've often seen a cat without a grin," thought Alice, "but a grin without a cat!"—from Alice in Wonderland. That is the only cat in the book. There isn't even a figurative one.

Also published today:

Conflict by Rosita Forbes [Stokes] records an 8,000 mile journey from Asiatic Turkey through Persia to the boders of Afghanistan by a trained traveler and writer and a beautiful woman [all the same person].

Customers' Man by Boyden Sparkes [Stokes] is a sensational novel about Wall street and the late unpleasantness, so sensational that the stock exchange printed fifty copies to be read by its governors and officials. Mr. Sparkes has been A. P. man at Springfield, Ill., and has written for an eastern paper about the mine war in West Virginia.

Wilbur C. Whitehead's latest book on contract, **What [to Do] and Why** [Stokes], features the popular forcing bids and their responses and can be understood even by dubs.

The Smartest of the New Novels

CAT WITHOUT SUBSTANCE

By Sylva Norman

This brilliant story of an English family has been called "a feminine Point Counter Point." $2.50

NORTON
70 Fifth Ave., N. Y.

Now Available for American readers

MARRIED LOVE

By DR. MARIE C. STOPES

A frank discussion of marital relations.

Over 700,000 sold in England

$3.00 at bookstores PUTNAM'S

GASOLINE ALLEY—RESCUED

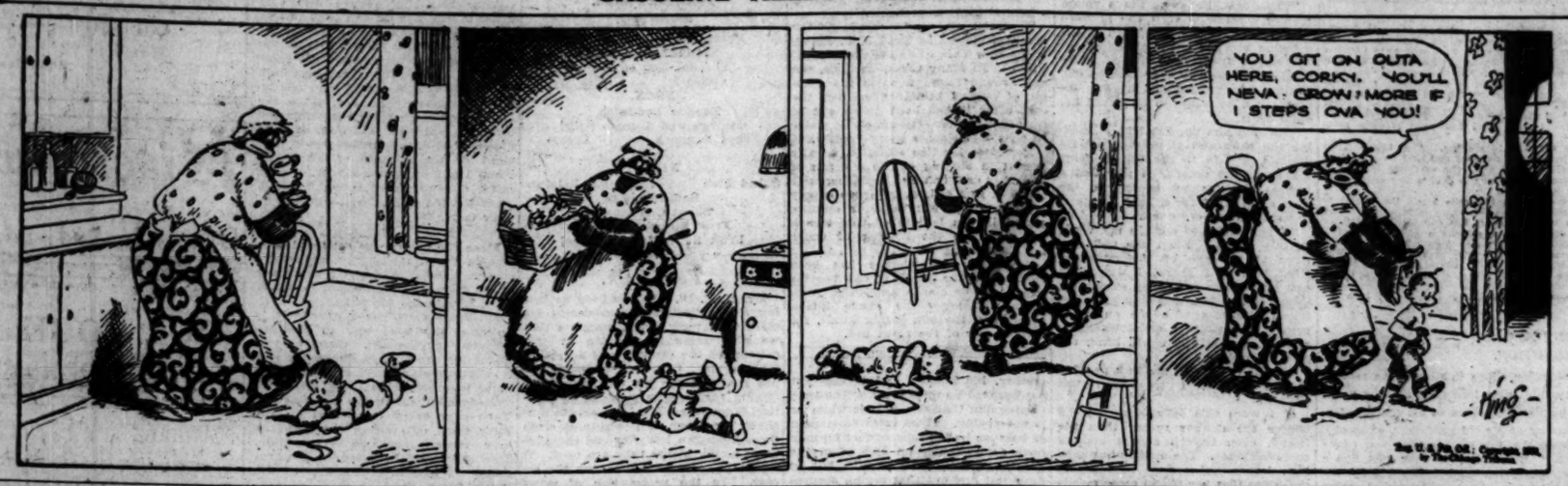

SIGMUND FREUD, AT 75 YEARS OLD, TOO FEEBLE TO CELEBRATE

VIENNA, May 6.—(AP)—Sigmund Freud, known as the "author of psychoanalysis," marked his 75th birthday today, but his health was such that physicians forbade him to receive either relatives or visitors.

SIGMUND FREUD. [Acme photo.]

Frau Freud gave out a brief message to her husband's admirers in America, from whom congratulations were received during the day.

"Dr. Freud sets immense store by his American sympathy," it said, "and I know if he could receive any one it would be a bearer of a message from that country."

Freud was born in Freiburg, Moravia, of Jewish parents. He has lived here since he was 4 years old.

In connection with the birthday it was recalled the professor has always been a fighter and never has failed to answer his opponents, but he always retired from the argument if the language became too bitter.

Forty-five years ago he addressed the Vienna Medical society for the first and last time, never again setting foot in its rooms. However, on his 75th birthday the Vienna Medical association proposed to confer membership on him. Moreover, Wagner and Jauregg, professors of mental diseases, through the press, expressed this message, "The psychiatry school has recognized Freud's many achievements and has never combated the essence of his teachings, but only the extensive range which he claimed for them."

Girls' School Story Told in German Talkie

Well Acted with Some Charming Music.

"SEIN LIEBESLIED."

Kannst du, ja or nein, Deutch sprech', Dieses film will strike you roch'; Roman hat es; G'sang, Geschicht'; Es front euch mehr als dies Gedicht.' (Mit danke zu Herr Walters for erste Hulfe.)

Directed by Gesa von Boivary.
Presented by European Sound and Talking Pictures.
At Woot's theater.

THE CAST.

Maxim Norblanc	Paul Otto
Jimmy Bolt	Willi Forst
Mady Smith	Fee Malten
Floech	Oskar Kariweiss
Dragon	Anne Goerling
Alphonso	Ernst Verebes
MacLloch	Paul Vincenti
President Girls' Boarding School	
	Mathilde Sussin
Duenor	Edith Herman-Roder

By Mae Tinée.

Good morning!

KIND: German operetta, by composers of "Zwei Hertzen in ¾ Take."

QUALITY: Excellent.

ACTING: Splendid.

MUSIC: Charming.

STORY: Interesting and fairly understandable to nonverstehers of German. I won't go into detail regarding the romance between the boarding school girl and the jazz singer, but I think I "got" most of it. I'm a bit wabbly as to the exact status of Maxim Nerblanc and hope that some German friend will please drop me a line and put me wise. Ich weise that he proves to be the father of the heroine, but what's he done to make him so famous in the theatrical world?

PHOTOGRAPHY: Exquisite. There are some beautiful, beautiful interior shots!

DIRECTION: Intelligent and sympathetic. By director of "Zwei Hertzen."

SOUND: Good.

AUDIENCE APPEAL: "Sein Liebesslied" is for lovers of fine things. It's not highbrow, but it IS high class.

See you tomorrow!

Lawyers to Seek Greater Simplicity in Laws of America

Washington, D. C., May 6.—(AP)—Judges and lawyers gathered tonight in preparation for discussions at the ninth annual meeting of the American Law institute, beginning tomorrow, on what the law is and what it should be.

The sessions will be opened with an address by George W. Wickersham, institute president and chairman of the law enforcement commission. He will be followed by Chief Justice Hughes.

Tentative drafts of restatement of the law in six fields—agency, conflict of laws, contracts, property, torts, and trusts—will be considered at the meeting.

Three proposed statutes dealing with the administration of the criminal law also will be presented. One deals with the right to kill or wound in making an arrest.

The field of criminal law is the only one in which the institute has endeavored to prepare statutes intended for legislative adoption. Provisions of the 1930 code of criminal law procedure already have been adopted in many states.

Workers selected by the institute have been engaged in a restatement of the common law, defined as a clarification and simplification of common law decisions since 1923.

Emmerson Asked to Sign Bill Safeguarding Babies

A letter drafted by the Woman's City club and signed by its president, Mrs. Murry Nelson, was sent yesterday to Gov. Emmerson imploring him to sign the bill passed by the house and the senate providing that every new born infant shall have its eyes treated with a prophylactic to prevent blindness from infection at birth.

"Realizing the many thousands of dollars this bill will save the taxpayers of the state, we are hoping your signature will soon be affixed, so that it may become a law," the letter said.

Among other groups having indorsed the law are the Chicago Medical society, the Illinois Medical society, the State Congress of Parent-Teacher Associations, and the Chicago Ophthalmological society.

Maria Corda of Movies Here on Way to Paris

(Picture on back page.)

Maria Corda, Hungarian movie actress, passed through Chicago yesterday on her way to Paris. There she is to make a picture directed by her husband, Alexander Corda, from whom she is separated. She refuses to allow their marital differences to interfere with their movie careers. She left her son, Peter, 8 years old, in Hollywood, to which she expects to return in September.

OCEAN STEAMSHIP MOVEMENTS.

Arrived.	At.	From.
France	New York	Havre
Carinthia	Odessa	New York
Franconia	Hilo	New York
Manuel Calvo	Cadiz	New York
Frederik VIII	Copenhagen	New York
Sailed.	**From.**	**For.**
Pres. Harding	Hamburg	New York
Pres. Grant	Yokohama	San Francisco
G. Washington	New York	Hamburg
Olympic	Southampton	New York

ILEANA AND FIANCE WILL VISIT BUCHAREST WITH QUEEN MARIE

BUCHAREST, Rumania, May 6.—(AP)—A message from Dowager Queen Marie tonight said she was planning to return to Bucharest soon with the betrothed couple, Princess Ileana and Archduke Anton of Austria.

ARCHDUKE ANTON. [Acme.]

Since tre betrothal ceremony at Umkirch castle Monday the young princess and her fiancé have been taking short airplane trips in Germany. Both are flying enthusiasts.

Elaborate functions are being arranged here to congratulate the engaged couple. The date of the wedding has not been announced, but it is expected to be in June.

On the night of the return to Bucharest King Carol will give a grand reception for his sister and the archduke. The most prominent citizens of the city have been invited.

Among the guests expected at the wedding are the bridegroom's family, the royal family of Jugo-Slavia, and Queen Marie's sister and her family.

Newspapers today in recounting Ileana's accomplishments concentrated on her proficiency as a sailor. It was recalled that she is a marine captain in her own right and has earned a certificate for deep sea navigation. She also served a practical apprenticeship on a warship as a cadet and advanced to the rank of naval lieutenant.

The princess owns a steam yacht, Scepter, on which the crew obeys her supreme command. In 1929, while cruising in the Black sea, her vessel encountered a severe storm and she remained on the bridge all night. A cruiser which had been hastily dispatched to look for the yacht found it next day badly damaged but heading slowly toward port.

Annual Rotary Dinner at the Medinah Club Tonight

The annual stag dinner of the Rotary club will be held at the Medinah Athletic club this evening. Mayor Cermak, Coroner Bundesen, Acting Police Commissioner Alcock, Chief of Detectives John Norton, Capt. Thomas J. Callaghan, head of the federal secret service; William J. Burns, father of the head of the Burns detective agency, and Burt A. Massee will be guests of honor. A minstrel show will be the feature of the entertainment.

Styles to Fit Varied Women, Latest Dictum

Fashion Elastic Even on Skirt Lengths.

BY VIRGINIA GARDNER.

The thousands of women from other towns and cities who will attend the Chicago Jubilee next week will meet the argument that womanly clothes make womanly women. There will be style shows in the State street stores and whatever militant women still oppose the theory of long skirts, lacy collars, corseted waists and old fashioned curves, probably will capitulate when they view this summer's fashions, at least so stylists predicted yesterday.

"The designers have learned that some things can't be put over," one woman stylist said. "Therefore the stout, middle aged woman who fussed last year because she had to squeeze herself into a natural waistline dress will be able to get clothes with waistlines slightly lower.

"While skirt lengths are definitely longer than even last year's, there is no such thing is 'the' skirt length. Women can get away with any skirt length, just so it's not shorter than the middle of the calf."

Another woman specialist said: "I don't know whether this year and a half of wearing clinging vine styles has had any effect on women or not. We haven't given up jobs or golf or cigarets. But I think there is a subtle difference."

"Look at this dress," another woman fashion authority said, pointing to a blue and white check sports dress trimmed with white pique bows. "Here is the subtle thing about it. It is sweet and simple and girlish, yes. But it is sophisticated, too. Those lingerie touches make it so. That's why these feminine styles are still good."

Lingerie touches, she explained, mean touches of white cotton goods, a frill, a pair of dainty cuffs, bows or insets of white. The word "lingerie," it seems, before it came to mean silk underwear, meant cotton, later meaning cotton underwear.

One State street store will have two promenades a day, from 11 to 11:30 o'clock in the morning and from 3:30 to 4 o'clock in the afternoon.

Another store will have a children's fashion show accompanied by a circus parade of animals. A series of lectures on how to set a table and how to entertain charmingly will be given Tuesday, Wednesday, apd Friday at 3 o'clock. Women in colonial costume will teach visitors how to hook rugs. Displays of camp equipment will be prominent in juvenile sections.

City Council Votes One Tag Day for All Veterans' Groups

The city council yesterday passed an ordinance combining all veterans' tag days into a single yearly tag day. The ordinance stated that this should be known as Poppy day.

The ordinance was introduced by Ald. Sheldon W. Govier, chairman of the subcommittee of the finance committee on tag days, and will become a law upon the signature of the mayor.

"The passage of this ordinance goes a long way toward bettering the tag day situation," Ald. Govier declared following the council meeting. "Veterans' groups, the Association of Commerce and the council have been working for several years to put an end to duplication of effort, and to eliminate racketeering groups from public solicitation. The proper regulation of tag days and the investigation of groups seeking tag days will protect both the public and the charities."

Veterans' groups taking part in Poppy day on May 22 are the American Legion, which will receive 60 per cent of the tag day receipts; the Veterans of Foreign Wars, 20 per cent; the Spanish American War Veterans, 20 per cent, and the G. A. R., whose needs are cared for by the other three groups. These four organizations have formed the Veterans' Poppy Day association which will sponsor Poppy day.

All poppies sold on the streets, heads of the Veterans' Poppy Day association have announced, have been made by disabled veterans in hospitals, who will also benefit from the sales of the poppies.

A resolution signed by L. Ellen Babcock, president of the Chicago Federated Charities, was read to the aldermen by Ald. Govier. This resolution provides that all members of the Federated Charities obtain the sanction of the Chicago Association of Commerce before their next official tag day, Sept. 14, or be dropped from membership in the federation. Any new charity seeking membership in the federation, the resolution provides further, must be endorsed by the Association of Commerce. The resolution was referred to the council finance committee.

Charles H. Hamill Again Heads Orchestra Assn.

Two members, and two new trustees were elected Tuesday to the Orchestral association, governing body of the Chicago Symphony orchestra, it was announced yesterday.

The new members are John Paul Welling and George Russell Jones. The new trustees are Ralph Norton and Arthur Hall.

Trustees reelected are Joseph Adams, J. J. Glessner, Chalkley Hambleton, and A. A. Sprague. Officers reelected are Charles H. Hamill, president; Mr. Adams, vice president; Augustus Peabody, vice president; Ezra J. Warner, vice president; Mr. Hambleton, secretary, and Henry E. Voegeli, treasurer and business manager.

General Points France's Place in Today's Sun

Colonial Life Transported to Paris Suburb.

BY EGBERT SWENSON.

[Chicago Tribune Press Service.]

PARIS, May 6.—The Colonial exposition, symbol of France's steadily growing empire consciousness, following world war victory, was opened this afternoon. The setting is a virtual reproduction of scenes from France's far off possessions, and is accentuated by considerable military show.

MARSHAL LYANTEY [TRIBUNE Photo.]

The chief figure of today's ceremonies was Marshall Hubert Lyautey. He won his marshal's baton by holding the Moroccan protectorate with a firm hand during the world war, and by pouring a steady stream of native African troops into the French front line trenches.

Marshal Lyautey was clad in a brilliant uniform and wore decorations including that of the Legion of Honor. The marshal called on President Doumergue at the Elysee palace and conducted him to the exposition grounds, at the east edge of Paris.

President Doumergue and Marshal Lyautey entered the exposition gates escorted by a regiment of Spahis, cavalry from Algiers. As the marshal and president passed into the grounds the 23d colonial infantry presented arms on one side of the road, while on the other the Garde Republican, in full dress uniforms, came to present sabers as their officers saluted.

Inside the exposition grounds were steel helmeted, khaki clad troops from Madagascar. Other detachments included the tall, black Senegalese, with their red fezzes, the Moroccan infantry in their native costumes, the Annamites in short blouses and funny hats; high cheek boned fellows from Indo-China all dressed up in the French military blue.

These contingents will take turns on guard following nightly ceremony before the monument to colonial soldiery, placed on the exposition grounds.

As the presidential party proceeded up the main "avenue of colonies" past Kaffir huts, Anamite, pagodas, Mohammedan mosques, a Tonkin temple, a red mud palace of equatorial African royalty, etc., cannons boomed a salute of 100 rounds.

A regimental band played "The General's Salute" in honor of Marshal Lyautey, then "The Marseillaise." President Doumergue proceeded to the huge colonial palace. There more troops presented arms. Several speeches were made.

The American building, which is in the form of Mount Vernon, will not be opened until May 16, which will be known as American day.

America Lax Aiding Mothers, Women Hear

U. S. Death Rate Called 'Abnormally High.

NEW YORK, May 6.—(AP)—America's distinguished mothers, including Mrs. Herbert Hoover and Mrs. Charles A. Lindbergh, today sought to give a new interpretation of Mother's day—May 10.

Among others at a meeting of the Maternity Center association attended by 400 men and women, they protested that the maternity death rate among mothers in the United States each year totaled 16,000, the highest in the civilized world.

MRS. C. A. LINDBERGH. [Acme Photo.]

The group, presided over by Mrs. Kermit Roosevelt, was urged to coöperate in a nation-wide campaign, beginning Mother's day, to promote better maternity care.

Mrs. Roosevelt, expressing confidence that the campaign soon would bring noticeable reduction in maternity deaths, said:

"Outstanding women of America, as well as health officers and educators conscious of their social responsibilities, are joining in this Mother's day campaign from coast to coast to promote concentrated effort to reduce this tragic waste in mothers' lives.

"Health officers from Florida to Alaska have given unqualified indorsement to this effort, which has also the support of Surgeon General Cumming of the United States health service and Grace Abbott of the children's bureau."

Mrs. Hoover, wearing a long black silk coat, a black straw hat trimmed with velvet ribbon, and a white satin blouse with a black silk skirt, declared the nation was looking to New York for guidance to lower mortality among mothers.

"I appreciate the invitation to be here very much and wish I were more worthy of it," Mrs. Hoover said. She had had a "very express understanding" with those in charge of the meeting that she would not be required to speak, she said, adding that her name on the speakers' list was "a typographical error."

"We feel your achievements in maternity work in New York are an example to the rest of the country, and we are not only going to follow your example but are ready to give a helping hand whenever it is needed," Mrs. Hoover said.

Mrs. John Sloane, president of the association, declared that at least 10,000 of the 16,000 who die yearly could be saved through proper care. Records of her own organization showed that among 4,726 mothers receiving care the death rate had been reduced two-thirds.

Dr. Philip Van Ingen, secretary of the American Child Health association, said that often physicians themselves were not educated properly for obstetrical work and that European midwives, supervised by the government, often have lower mortality rates than American doctors.

Mrs. Louis L. Emmerson, wife of the governor of Illinois, sat at the speakers' table.

Power to Learn Varies with Children, Expert Says.

Hot Springs, Ark., May 6.—(AP)—It is no disgrace if one child doesn't learn arithmetic as fast as another, Miss Elisa Martens, expert on exceptional child education in the United States department of education, told the national congress of parents and teachers here today.

The one who masters arithmetic slowly may "outshine" all his classmates at something else, and for this reason, schools should be made to fit the child, and the child not be forced to fit the school, she said.

"The public must discard for all time the notion that education consists of academic learning."

She asserted there are ten million children in the country suffering from some defect, either mental or physical, whose fitness for a proper place in society is dependent upon special training.

"Education should recognize the human difference in learning power," she continued. "Our task is to recognize this fact frankly, calmly and understandingly for ourselves, our friends and community so that we no longer think it is a disgrace if a child does not learn arithmetic as another any more than it is a disgrace for one boy not to be able to make a kite as well as another.

"True education consists in development of those capacities one possesses so one may live happily as a social being in a social world."

She declared legislators "must meet the challenge of the exceptional child by enacting laws permitting and fostering special education, and educators must respond by making the school fit the child. Parents must begin to understand and help solve the problems of such children."

SUN'S DEATH LIKELY, IN 150 BILLION YRS., BRITISH EXPERT SAYS

Mount Wilson Laboratory, Pasadena, Cal., May 6.—(AP)—Sir James Hopewell Jeans said today he is convinced that what has been learned about cosmic rays is proof the universe is going to pieces. He addressed a gathering of astronomers, physicists, and mathematicians at the Carnegie institution of Washington library here.

The sun, he said, has passed through one-third of its life. He predicted its death 150,000 billion years from now.

Expanding with explosive force, he said, the universe is doubling its size every 14 billion years.

His topic of discussion was the time scale. All major problems of the structure of the universe depend upon that, he said. He revealed that all studies revealed two time scales, one estimating the life of the universe between 10 and 100 billion years, known as the short time scale, and the other up to 10,000 billion years, the long time scale. He favors the latter estimate.

The age of the earth, estimated from radioactivity of rocks, he said, is believed to be 30 billion years, with analysis of meteorites suggesting the age of the solar system to be about the same.

Hoover to Attend Banquet in Philadelphia May 29

Washington, D. C., May 6.—(AP)—President Hoover will attend a banquet at the Union League club, Philadelphia, the night of May 29. The chief executive at that time will view a portrait of himself to be hung in the club. The next day he will deliver his annual Decoration day speech at Valley Forge.

Sale to Aid Babies.

The Evanston Junior center of the Infant Welfare society will hold a rummage sale today at 604 Davis street, Evanston, to benefit the Milton station of the society.

STATIC

CALLING UP FOLKS WHILE PASSING THROUGH THEIR HOME TOWN.
HULLO, CHARLIE. THIS IS MORT GREEN — NO, GREEN — 'MEMBER I MET YOU UP AT CROOKED LAKE THAT TIME? — OH WE'RE JUST STOPPIN' HERE FOR TH' NIGHT AN' THOUGHT WE'D SAY HULLO — HOW'S THINGS?
-IF YOU DO,
OH GOOD NIGHT! OF ALL TIMES!!
AND IF YOU DON'T!
DO YOU MEAN T SAY YOU CAME RIGHT THROUGH OUR TOWN AN DIDN'T LOOK US UP OR EVEN GIVE US A RING? YOU'RE A SWELL GUY!!
BUT LISTEN, CHARLIE, WE GOT IN LATE AND WE THOUGHT YOU MIGHT BE BUSY 'R SOMETHING
- GAAR WILLIAMS.

THE CLICK OF THE GATE

By Alice Campbell

SYNOPSIS.

Iris de Bertincourt lives in a remote section of Paris with her fifteen year old daughter, Clare. She and Maj. Alan Charnwood are desperately in love, but there are barriers to their immediate marriage. They are spending the last evening they will have together in several months, as Maj. Charnwood plans to leave the next day for Africa. Clare is acting in a school play and is to be brought home by friends.

Iris has been separated for years from her husband, Marcel de Bertincourt, a man of enormous charm but utterly lacking in moral sense. Iris and he are cousins and the possible heirs of their Aunt Victoire, the Comtesse de Castelmaurou. Iris plans to divorce her husband and marry Alan when he returns, but she is keeping her plans secret, as she wishes to avoid the interference of her tyrannical aunt, who has until recently ruled her life.

Iris receives a message that her aunt is on her way to see her. Alan leaves. The comtesse tells Iris that her husband's character has wholly changed and that he is desirous of reassuming his duties as a husband and father. Just after the comtesse leaves Iris hears a motor stop in front of the house and hears Clare's friends bidding her good night, but when she opens the door Clare is nowhere to be seen.

Maj. Charnwood is just ready to leave his hotel when Iris calls him. He hurries to her home. The friends who drove Clare home tell Iris they left Clare at her door. Alan accompanies Iris to notify the police, then they wait all night; but day breaks and Clare is still away. An inspector assigned to the case calls. He finds a photograph of a handsome Latin youth in Clare's desk. Iris calls her aunt, and Alan leaves to call on Helen Roderick, the American woman in whose office Iris has been employed. Miss Roderick refers to Clare's father as though she knows him well. She says she has known Marcel for several months and that he's not as black as he's painted. She hasn't told Iris, as she didn't want to risk losing her friendship. When Alan returns to Iris' home he finds it closed. The maid tells him that Iris has gone to her aunt's. He tries unsuccessfully to see her there.

INSTALLMENT XVI.

A FRIGID RECEPTION.

Of all things silence is the most maddening, since it allows free rein to every supposition, however irrational. Doubts crept into Charnwood's mind. Although he fondly believed himself less insular than most of his countrymen, he could not help recalling the pronouncement of his old godfather, ex-colonel in the Indian army: "The worst of foreigners, my boy, is that you never know how they're going to act in a crisis." The aphorism took root like a noxious weed. Yes, Iris was half a foreigner, her upbringing wholly un-English. Perhaps that accounted for her behavior. Anyhow, he would rather put it down to this than suppose she had ceased to care for him.

On Thursday afternoon he resolved once more to storm the citadel in the Rue de Babylone, and this time met with a surprise. He was bade to wait, and then was informed that the comtesse herself would speak to him.

This, at least, was better than nothing. Filled with curiosity, he followed the footman up the wide sweep of marble steps leading from a broad rotunda to the upper floor, passed through enormous decorated doors to a salon gorgeously eighteenth century, and thence to a smaller room. Here he was left to gaze round at the formal furnishings and hurriedly devise an excuse for his solicitude.

Before many minutes the double doors parted and a spare figure in rusty black with a square of Chantilly lace covering an execrable wig stalked slowly into his presence. Charnwood felt a pair of suspicious eyes bore into him, at

He bent to catch the faint whisper, "To the left, monsieur."

the same time observing that they were encircled by brown bruised patches, while the whole wrinkled face, strong featured as a man's, was lined with suffering. Two knotted hands with polished knuckles clutched the head of an ebony cane which squeaked in its progress across the glassy parquet. Inexorable as doom, the stately advance continued till it reached a spot four yards from the visitor. Then it halted.

"Bon jour, monsieur!"

The greeting, accompanied by a frigid nod, put Charnwood in his place. Not the right place, perhaps, but the judgment which chose it was not to be disputed.

"Bon jour, madame!"

It was difficult to address a person who apparently regarded him as a being in the same class as a book canvasser, but Charnwood did his best. Rallying his French, he explained who he was, how he knew Madame de Bertincourt through her English connections, and how, having heard of her present misfortune, he was anxious to offer his services. Did the comtesse think he could be of any use?

All the time he fumbled with his insecure tenses the little dark eyes remained fixed upon him without the slightest alteration of expression. Whether or not his version of things was believed he could not possibly tell. She waited till he had finished, then bowed in acceptance of his statement.

"I thank you, monsieur," she replied with deliberate but remote courtesy, choosing her words with precision, "on behalf of my niece for your extremely kind intentions. Be pleased to accept through me her sincere appreciation. At the same time you will readily understand how impossible it is for Madame de Bertincourt to receive strangers, also that while the present uncertainty continues she can have no desire to do so."

"I take it there have been no further developments?" inquired Charnwood, determined not to be offended.

"None, monsieur."

There was a touch of hauteur in the denial, as though the question were in bad taste. However, Charnwood floundered on in sheer doggedness.

"I hope, madame, that both you and your niece will look on me as a friend. If there are any onerous details connected with this affair I should like to ——"

He was checked by a cold gesture.

"We require no assistance, monsieur. Fortunately, my nephew, Monsieur Marcel de Bertincourt, is assuming entire responsibility. You may rest assured that he will leave no stone unturned to recover his daughter."

De Bertincourt! Charnwood had almost forgotten him. The calm mention of his name now brought an unpleasant shock. Stealing a glance at the rigid features he fancied a gleam of malevolent triumph, as if the owner knew she had scored.

While he hesitated for the right remark the comtesse's manner made it plain that she considered the interview closed.

"Charles!" she called over her shoulder, rapping sharply with her cane.

The hovering footman reappeared; Charnwood felt himself irresistibly impelled towards the gaping doors.

"Good day, monsieur—and once more my gratitude for your attentions."

He bent over the hand she grudgingly extended, caught a whiff of some aromatic medicament exhale from the somber garments, and before he could collect his faculties found himself traversing the long salon. He might have been a barbarian under guard, evicted from an imperial presence.

Evicted! Yes, there was no doubt as to the meaning lurking in his courteous dismissal. He was forbidden to see Iris now or at any future time, so long as she was her aunt's guest. At his next visit he would not be allowed past the outer gates. The magnificent house took on the aspect of a prison with the old woman as jailer. What he had done to rouse her distrust was neither here nor there. Enough that she had cast him forth, neck and crop, without hope of appeal.

All at once a new idea turned him cold. Suppose Iris really did not want to see him and had allowed her aunt to act for her in order to spare his feelings? Such a theory would explain both his failure to hear from her and the repeated assertions of her absence. If this were so, it altered the whole case. The ground reeled beneath him. . . .

At the foot of the stairs something happened. A little withered woman with a frightened face brushed against him sideways, muttering a gasping sentence to the footman. The latter glanced round uncertainly, hesitated, then melted away into the shades of the rotunda.

Was she speaking to him? The downcast eyes made him doubtful. Yet there was no one else in sight. He bent to catch the faint whisper,

"To the left, monsieur."

She slid up the staircase like a ghost, leaving him alone.

. . . . . .

The comtesse's butler had spoken the truth each time he declared Iris to be out. From the moment she yielded to her aunt's insistence and returned to the Rue de Babylone, nine-tenths of her day had been spent in driving about Paris, ceaselessly hunting for the lost Clare.

Futile as she knew the pursuit to be, it was only in constant movement that her torment found relief. To be doing something, anything, rather than sit idle—for it was during the periods of enforced quiet that her brain swung back and forth between hideous conjecture and unavailing effort to shut out thought.

Her aunt humored her, but refused to let her go alone, and so, never once free from the grimly anxious guardianship at her side, she sat hour after hour in the smoothly rolling car leaning tensely forward as they explored every known and unknown quarter of the city. Thus she was likely to continue till nervous exhaustion laid her low, unable to rest, unable to sleep except with a sedative, sickened by the mere thought of food.

[Copyright: 1931: By Alice Campbell.]

[Continued tomorrow.]

A FRIEND IN NEED

BY SALLY JOY BROWN.

Request for Materials.

"I am in a fine church home but need money for personal use. I could earn a little from the sale of quilts and fancy work and would be grateful for pieces of cotton, silk, or velvet of any size, and for other materials for fancy work. D. B."

The home dressmaker usually has a wealth of such pieces in her scrap bag. If you do not intend to use yours, won't you send what you can to this woman who is an inmate of an old people's home?

Know How to Make a Rose Jar?

"Will you be so kind as to tell me how to make a rose jar? I have rose petals, dried and fresh, and want to preserve them. I shall be grateful for the information. V. O."

If you've been successful in making a rose jar won't you tell this interested reader how you did it? She'll be happy to hear from you.

Strict, Impersonal Regime Proves Bad for Little Children

BY GLADYS HUNTINGTON BEVANS

A letter which shows the two opinions on baby upbringing is used today because so many people believe in one or the other of the two extremes.

"Dear Mrs. Bevans: I'm a young mother confronted with the problem of child training. A discussion on the question brought about an argument between a friend and myself. The child in question is a 10 months old, smiling boy, playful and lively. He cries when he wants to be picked up, quite often.

"Picking him up, I'm told, is spoiling the baby and at no time should parents give in to the crying baby. My views are not so. I feel that a normal child cannot be left on the floor or in chair for a long time and be expected to keep quiet.

"I have tried to explain my views to this friend. When the child arrives at the age of understanding [that is 2 or 3 years] I will teach him right from wrong by explaining things to him in a nice way. But my friend disagrees with me on every point and says that strict discipline and not motherly love will bring the child up right.

"Feeling that you are in a position to decide this, I trust you will answer."

If I were this jolly baby boy I'd choose the mother rather than the friend, even though she is making some mistakes. The strictly business-like, impersonal system of bringing up babies that her friend recommends has been tried and found wanting. When the death rate of babies in institutions—the best ones, too—was so high, investigation proved that is was because the babies needed the love, play and individual interest that they can get only in a real home. Long before ten months have passed a baby is ready to love and be loved.

Of course, a baby can't be brought up with only his physcial wants attended to and discipline administered. A baby is so much more than a little animal from the time he is born, and it is not true that "strict discipline and not motherly love" will bring a child up right.

He must have his play with his mother, his holding and loving—but not because he cries for it. The time to give him that regularly is when he is not crying. If he cries from pain or because he is in discomfort he may have to be taken up and when the pain is gone laid down again, but he must not find out that crying secures for him what he wants.

Another "but" for this young mother, to modify her management. She cannot wait until her baby is 2 or 3 years old to train him. His understanding begins much before that. But her ideal is fundamentally right—to show her love and to appeal to her little boy's intelligence by explanation.

Still she must begin early, there are many mothers who do not know just how to begin training who would be helped by some simple reading on baby and child management. Such references are obtainable through this department.

[Copyright: 1931: By The Chicago Tribune.]

Evening Jackets Grow Still Shorter

BY BETTINA BEDWELL.

PARIS.—[Special.]—Short jackets are far and away the smartest evening wraps for this spring and summer; in fact, the shorter the better seems to be fashion's rule.

All Paris couturiers feature the short evening jacket, though they may show longer evening wraps, as well. Sometimes these brief coatlets match the dress in fabric and color. Oftener they form a vivid contrast to it, though they may pick up the tone of jewels or handkerchief. Velveteen and Lyons velvet, satin, taffeta, and chiffon are the smart fabrics, and every possible shape is favored, provided it be no longer than the hip bones; and Worth and Regny both show pocket size boleros that barely cover the armpits.

Three of the season's knockouts in the evening jacket competition are sketched today.

At the top of the drawing is Lanvin's kimono bolero, that is made like the top of a kimono, cut off at the waistline and with the two ends of the neck bank trailing down the front. This one is in orange satin, but she also shows them entirely made of small bright wooden beads or paillettes.

In the center is Schiaparelli's brand new evening jacket in gold lacquered satin. It has raglan sleeves and is fitted in to the waistline in back by three darts. Sash ends of cantaloupe colored georgette to match the frock, are set into cuts on each side of the front under the bust; they are worn crossed and wound round the waist and tied in a bow in front.

The third jacket is from Chanel and it's a miracle of cutting, being fitted by three tiny gores at each side of the front and back, that curve around above the tiny circular peplum. The elbow bell sleeves are also gored. The front of the jacket is cut into huge revers that may be worn tied as you see or falling open. This one is in crushed strawbegry taffeta.

FARM AND GARDEN

BY PAUL POTTER

SOILS NEAR FOUNDATIONS.

Diets of sand and sawdust would be about as efficient for growing flowers and shrubs as the soil around most house foundations. Only one-fourth of the normal water supply for growing a normal plant is available.

These statements are made as the result of studies by Prof. J. P. Porter of the New York State College of Agriculture. In many cases, he finds, the soil around foundations is the poorest of subsoil backfilled against the wall after it has been taken out of the cellar. What little supply of water reaches this leaches away rapidly.

Remedies for this situation usually consist in digging out to a depth of 18 inches or 2 feet and replacing with a bed of rich soil. A generous supply of well rotted leaf mold or manure placed in the bottom of this trench will facilitate the holding of water for plant use.

After the soil change has been made, then the gardener can use his experience or obtain knowledge from those who know the shade loving plants and the sun loving kinds, for suitable use of the plant bed.

THREE MEALS A DAY

From the Tribune Cook Book

BY META GIVEN.

"The fate of nations depends upon how they are fed."

Tomorrow's Menu.

MORNING.

Prunes with Sliced Orange
Ready-to-eat Cereal
Poached Egg on Toast
Coffee Cream

NOON.

Tongue Sandwich
Cabbage and Tomato Salad
Sliced Bananas Cream
Milk

NIGHT.

Baked Fish Austrian Potatoes
Boiled Carrots
Sliced Cucumbers
Fruit Surprise Pudding
Fruit Sauce [strawberries]

Food Talk.

Mr. H. F. D., who has been gathering and eating wild mushrooms for more than forty years, suggests that we give some information in this column on the canning and drying of mushrooms. Canning mushrooms is not practical for the city housewife. Drying them seems much more practical because one is seldom able to purchase less than a pound and often there are a few left over and these become moldy before they are used. It would be an economy to dry the excess. In the preparation of many foods a few dried mushrooms will do much to improve the flavor.

In either canning or drying, the first thing to do is to procure the freshest mushrooms. If you purchase them from the vegetable market the only thing you will need to know is that they are freshly removed from the beds. If you are gathering them yourself from pastures and lowlands your greatest concern will be to select only esculent varieties, and it takes experience or a knowledge of fungi to be able to distinguish between the poisonous and nonpoisonous. We emphasized this in our Sunday article of March 22.

As soon as you have obtained the mushrooms, lose no time in preparation. The sooner they can be put into cans and sterilized the more satisfactory will be the results. First sort into at least two sizes—the buttons and the larger open ones. Then wash in a weak vinegar solution. The vinegar prevents discoloring. One tablespoon of vinegar to a quart of water is sufficient. Lift out of the washing water and remove any imperfections or spots, break the stems from the caps and quickly throw into cold water, to prevent any discoloration of the cut surfaces. And use only granite pans. An iron vessel should never be used because iron quickly discolors mushrooms.

Tie the mushrooms in a cheese cloth bag and put them into boiling water to blanch. Blanching shrinks them. Another way to shrink the mushrooms and one recommended by the Oregon agricultural experiment station is to put the cleaned mushrooms into a granite pan with a little butter but without any water and heat them slowly over direct heat 8 or 10 minutes until they shrink as much as they will. In this method there is no loss of juice in blanching.

After blanching plunge into cold water to cool. Drain and pack tightly in clean glass jars. Add a boiling hot brine to fill all air spaces, just as one does in canning vegetables. The brine may be made from the blanching water and this is a wise practice because it conserves flavor, since the blanching water contains minerals and flavoring extracts that are sure to dissolve out of the mushrooms in that eight or ten minutes of blanching. From 1 to 2 teaspoons of salt for each quart of water used should be sufficient for the brine, but be guided by your taste.

Place the lids on the cans and sterilize in the usual way in a pressure cooker. About 25 minutes sterilizing at 240 degrees F. is sufficient for quart cans, 20 minutes for pints.

Mushrooms are easily dried. It is an especially good way to preserve the older mushrooms. Clean as you would for canning. Grading for size is not necessary. Place on drying racks, cup side down, only one deep, and expose them to the sun and air. Turn over every day. And do not leave them out during the night as they absorb moisture very rapidly. They may also be dried in a warm room. When they feel dry to the touch finish them in a slow oven until brittle. Then pack in jars and keep dry. They may be ground to a powder. Bottles or jars used for storing need to be very dry. The dry powder is especially nice for flavoring gravies and meat sauces. Mushroom atsup is another method of preserving mushrooms.

TONGUE SANDWICH.

Spread creamed butter on thin slices of rye or whole wheat bread. On one slice place thin slices of boiled smoked ox tongue. Add a leaf of lettuce and press on the upper buttered slice of bread. Trim and cut in the preferred shape. Garnish with a thick slice of tomato on which is lightly piled a delicious cole slaw.

[Copyright: 1931: By The Chicago Tribune.]

Women's Club Meeting.

The Lake Shore Woman's club will hold its annual luncheon today at the Edgewater Beach hotel. Mrs. George J. Aste, the president, will preside.

AMUSEMENTS.

ALL THIS WEEK
Meet the Great Outdoors
—at the—
NINTH NATIONAL
OUTDOOR LIFE EXPOSITION
COLISEUM
May 4 to 9
OPEN 11 A. M. to 10:30 P. M. Admission 50c

Riverview
Western—Belmont—Clybourn—Roscoe
Opens Next Wed.

ERLANGER— SEATS NOW
"Com. Sunday Night—Mats. Wed. & Sat.
JOE COOK
In His Fleetest, Funniest Musical.
"FINE AND DANDY"
Direct from All Season in New York

PLAYHOUSE NITES, $1.00 to $3.00 Pop. $2 Mats. Wed., Sat.
The Funniest Comedy in Town
JEFFERSON DeANGELIS in "APRON STRINGS"
You Chuckle—You Laugh—Then Roar

ADELPHI EVERY NIGHT 8:40 MAT. SAT. ONLY
THIRD CAPACITY MONTH
"The Ninth Guest"
The Great Mystery Thriller

HARRIS Nightly, Including Sunday
The Season's New York Screen Success
THE GREEKS HAD A WORD FOR IT
by Zoe Akins, with
MURIEL KIRKLAND DOROTHY HALL LEONA MARICLE

APOLLO Next Sun. SEATS NOW
The Premiere All Chicago Is Waiting For!
Ben Bernie & Gregory Ratoff Present
'Oh, Promise Me!'
Broadway's Biggest Laugh Sensation!

AMUSEMENTS.

APOLLO — Last Week
Twice Daily: 2:40 and 8:40 P. M.
DIRIGIBLE
with Jack Holt, Ralph Graves, Fay Wray
"A bang-up air picture—plus thrills and entertainment."—Mordaunt Hall, N. Y. Times
A Columbia Production
ALL SEATS RESERVED
MATINEES 50c, 75c, $1.00
NIGHTS 50c, $1.00, $1.50

BERTHA OTT ANNOUNCES
STUDEBAKER THEATRE SUNDAY at 3:30
The world famous Dancer and Ballet Master
Andreas Pavley
And His Artist Pupil LENORA FELDEN
THE PLAYHOUSE SUNDAY at 3:30
PIANO RECITAL
E. Robt. Schmitz

CORT Evgs. 50c-$2.50 MATINEE SAT. 50c to $2
THE LAUGHING SMASH HIT!
Stepping Sisters
with BLANCHE RING
HELEN RAYMOND—GRACE HUBER

WRIGLEY FIELD
CLARK AND ADDISON STREETS
BASEBALL TODAY
Cubs vs. Cincinnati
GAME AT 2 P. M.
Box Seats on Sale at A. G. Spalding & Bros., 211 S. State Street, and Wrigley Field

GRAND OPERA HOUSE MAT. DAILY
Direct from Six Months in N. Y.
Edgar Wallace's Sensational Hit
ON THE SPOT
with CRANE WILBUR, ANNA MAY WONG, GLENDA FARRELL and ORIGINAL CAST

BLACKSTONE EVS. 8:40 MATS. WED. & SAT.
John Golden presents the Frank Craven Comedy Smash—New York Cast
That's Gratitude
with Allan Dinehart—Geo. W. Barbier

ILLINOIS 2 LAST WEEKS Mats. Wed. Sat.
Theatre Guild Success
Green Grow the Lilacs
Melodrama! Cowboys! Western Skies!
GOOD SEATS AT BOX OFFICE

MOTION PICTURES DOWNTOWN | MOTION PICTURES DOWNTOWN | MOTION PICTURES DOWNTOWN

LAST TIMES TODAY

CHICAGO
10:15 A. M. to 1 P. M., 25c
Tallulah Bankhead
Clive Brooks in
"TARNISHED LADY"
—on the stage—
"Vagabond Trails"

ORIENTAL
35c Price—10:15 to 1 P. M.
CLARA BOW
in "KICK IN"
BENNY MEROFF on stage
with HERSCHEL HENLERE

PUBLIX-BALABAN & KATZ WONDER THEATERS

CHICAGO RANDOLPH STATE LAKE

TOMORROW—
We bring a tempestuous drama of love
We Would Like All Chicago to See
—but the censors have restricted it for
"Adults Only"
Ramon Novarro
HELEN CHANDLER
in "DAYBREAK"
Metro's Great Drama
Its romance is beautifully tender—its action is vivid and real—and the emotional power of Arthur Schnitzler's book is intensified on the talking screen.
By all means see it.
Gala Program of STAGE and Musical Entertainment!
AL KVALE in "Imagine My Embarrassment"
JOE & DAVE O'GORMAN
They'll Panic You
Sammy Krevoff Babe Kane
H. LEOPOLD SPITALNY
Chicago Theater Orchestra
"Tannhaeuser"

ORIENTAL RANDOLPH near STATE
TOMORROW!
The Finger Points to the Season's Most Startling Melodrama
Richard BARTHELMESS
in "THE FINGER POINTS"
First National's Smash
FAY WRAY
REGIS TOOMEY
Jubilee Week Show
BENNY MEROFF
in "IMPRESSIONS"
Star Stage Cast

UNITED ARTISTS
RANDOLPH ST. at DEARBORN
35c 9 A. M. to 1 P. M.
Last Times Today
GLORIA SWANSON
in "Indiscreet"
Tomorrow!
"THE FRONT PAGE"
AS BOLD AND FREE AS THE SENSATIONAL STAGE PLAY!
See Adjoining Columns for Further Details!

ROOSEVELT STATE near WASHINGTON
35c—9 A. M. to 1 P. M.
50c to 6 P. M.
GEORGE ARLISS
in "THE MILLIONAIRE"
A Grand Old Duffer Whose Whims Have Captured the Heart of All Chicago!

McVICKERS MADISON near STATE
35c—9 a. m. to 1 p. m.
Imagine Seeing This Outstanding Picture at Our Popular Prices—
"TRADER HORN"
Metro's never-to-be-forgotten thrill of a lifetime with
Harry Carey Edwina Booth
Duncan Renaldo
Actually something that will always remain locked in your heart

MOTION PICTURES DOWNTOWN | MOTION PICTURES DOWNTOWN

TOMORROW— Chicago Will Find the Strangest Things in This Bachelor Apartment
INTRIGUING—AND "BLUSH-FUL"
A heartbreaker who was afraid the right girl might come along—SHE DID!
IRENE DUNNE
Beautiful "Sabra" of "Cimarron"
LOWELL SHERMAN
MAE MURRAY
NORMAN KERRY
in "BACHELOR APARTMENT"
Laughs! Heart-Tugs! in a Radio Production
You'll Say—"Naughty in a Very Nice Way"
STATE R-K-O LAKE
LAST DAY STATE-LAKE 25c, 8:45 A. M. to 5 50c to 6:30 P. M.
LEW AYRES in "IRON MAN" with JEAN HARLOW—BOB ARMSTRONG

RKO PALACE Last 2 Days
35¢ 10:45 to 3 P.M. 50¢ to 6:30
HURRY—Don't Miss This Great All-Star R K O Stage and Screen Program!
WILLIAM GAXTON
JACK McLALLEN & Sarah
and other R-K-O acts
ON THE SCREEN
RICHARD ARLEN
MARY BRIAN
in "GUN SMOKE"
SATURDAY—IN PERSON!
PEGGY HOPKINS JOYCE

nothing like it!
snap! crackle! pop!
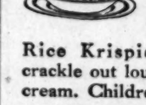
No other cereal so crisp. Rice Krispies actually crackle out loud in milk or cream. Children love them.
And such flavor! The taste of toasted rice. A different treat for breakfast. Wonderful for the kiddies' lunch. So wholesome and easy to digest. Rice Krispies are handy to use in recipes. Take the place of nutmeats. At grocers. Made by Kellogg in Battle Creek.
Kellogg's RICE KRISPIES

CHICAGO DEMANDS ANOTHER WEEK
THE OPERETTA THAT MADE A RECORD! WITH MELODIES YOU'LL NEVER FORGET!
"ZWEI HERZEN IM ¾ TAKT"
(Two Hearts in Waltz Time)
ALL TALKING BEGUILING ROMANCE
CINEMA THEATRE
Chicago Ave. just east of Michigan
Continuous 1:30 to 11 P. M.

HURRY! IT CAN'T STAY FOREVER
LITTLE CAESAR
ORPHEUM STATE-MONROE

PUNCH & JUDY Van Buren and Michigan
POSITIVELY LAST WEEK
GERMANY'S LATEST SCREEN OPERETTA
"DIE FORSTERCHRISTL"
Continuous 11 A. M. to 11 P. M.

—LAST TWO DAYS—
"The W Plan"
—COMING SATURDAY—
'MAN FROM CHICAGO'
CASTLE STATE & MADISON

Advertise in The Tribune

Third Sister Plans to Wed in Same Church

BY THALIA

THE wedding of Miss Elizabeth Williamson, daughter of Dr. and Mrs. Charles Spencer Williamson of 1517 Dearborn parkway, and John Bancroft Hammond, son of Mr. and Mrs. James Young Hammond of Norwalk, Conn., is to take place in the Church of the Ascension, wherein the two sisters of the bride-to-be, Mrs. Lewis Andrew Day [Isabel Williamson] and Mrs. Carl H. Zeiss [Mary Williamson], were also married. The service is to be read at 4:30 o'clock on the afternoon of May 20, and is to be followed by a reception at the Williamson residence.

Mrs. Day is to be matron of honor and Mrs. Zeiss' daughter, Miss Josephine, is to be maid of honor. The six bridesmaids include Miss Dorothy Morton, Miss Jane McKinney, Miss Marguerite Foster, Miss Katharine Dudley, and Miss Helen Ray. Mr. Hammond is to have his kinsman, Cyrus McCormick Jr., as his best man, and the ushers will be Stephenson Jennings, Philip Sawyer Jr. of Palm Beach, Arthur Barnhart, Lee Fetcher, and John Holloway. Mr. Hammond and his bride are to motor south on their wedding trip and are to live in Buffalo, N. Y.

Young Herbert McLaughlins Return from Wedding Trip.

Have-you-heards—The young Herbert McLaughlins [Corinne Brewer] have returned from their wedding trip in Europe [they were married in early January] and are getting settled in the house they've taken in Lake Forest. . . . Mrs. Rensselaer W. Cox is making a leisurely return trip after a sojourn of several months at Mountain Lake, Fla., motoring in company with some St. Louis friends and stopping off at places en route. . . . The Edwin L. Bradshears were week-end guests of William T. Kemper Jr. in Kansas City.

Jubilee-jinks! The Woman's City club is to hold open house every afternoon during Jubilee week from 2:30 to 5 o'clock for out-of-town women visitors, and is to give a tea for women writers in and around Chicago on Wednesday afternoon. Also, a distinguished guest tea for Miss Myra Curtis of London on Thursday afternoon will be open to business and professional women and visitors, and on Thursday evening the club rooms will be open to both men and women guests during the display of fireworks in Grant park.

New Plane Is Tested as Lake Foresters Watch.

It was extra exciting out at Palwaukee airport last Sunday afternoon. A large and interested gallery, including a number of the Lake Foresters who motor out to the port frequently to see what's going on, watched the initial flight of a unique plane. It was built by two of the field pilots in their off time—an exact duplicate of one of the big Bellancas, but only a third as large. "It went up like a skyrocket," according to one of the spectators, and everybody was very much thrilled. Tom Lauder made up a pool on the to speed the craft will be able to rush—somewhere between 125 and 145 miles an hour—but the speed test hasn't been made yet. Gordon Kelley, whose slick new Laird plane—black and gold and capable of doing 160 per—had just arrived on Saturday, was out at the field, and took several trips. Others watching the flights and landings included the Randolph Owsleys, Bob Curtis, Duncan Hodges, the George Leaches, the Morrow Krums, and Mrs. Howard Peabody, whose week-end guest, Lord Lionel Tennyson, was off playing golf and giving a cricket match during the afternoon.

Lord Tennyson, who was adjudged a "darling" by the ladies and a "good egg" by the men, was a popular and rushed around visitor. He played golf at Onwentsia and went out in 40 for the first nine holes, and later exhibited his skill as champion cricketer of England at the Cricket club. He departed for the east yesterday.

Union League Boys' Club Is Pride of Its Sponsors.

Any one who ever has heard one of the Union League members wax eloquent on the subject of their Boys' club over on the west side will be particularly interested to hear of the benefit concert to be given for the club by the Division for the Advancement of Music of Lyon & Healy, Inc., at Orchestra hall next Monday evening. An important group of patrons and patronesses interested in "the building of good citizenship among Chicago boys" is sponsoring the concert, all the proceeds of which are to go to the club.

The Friends of Opera spring meeting will be held at 3:30 o'clock this afternoon in the ballroom of the Drake.

Mrs. Rufus C. Dawes and Miss Vivian Small, president of Lake Erie college, who is to be her house guest for the week-end, are to be special guests at the garden party and tea following the annual luncheon of the Mount Holyoke club at the Skokie Country club on Saturday. Mrs. Homer Horton, president of the Glencoe Garden club, is to take the guests on a tour of the Glencoe gardens. Miss Small is a Mount Holyoke graduate.

In announcing the May board meeting of the Illinois League of Women Voters, to take place next Wednesday at Mrs. James W. Morrisson's residence, the president, Mrs. Ralph E. Treadway remarked, "The league never intends to say good-by to its former president, Mrs. James W. Morrisson, but it wanted to offer her its good wishes before she moves her goods and chattels to Connecticut this spring. Several suggestions were made as to informal festivities, but before anything could be decided Mrs. Morrisson cleverly turned the tables and has invited the state board to have their May meeting with her."

* *

ENGAGEMENT ANNOUNCED

MISS MARION EMERY.
[Ermates Photo.]

Mr. and Mrs. John Clark Emery of 3532 Bosworth avenue announce the engagement of their daughter, Marion, to Thomas McDonnell Smyth of 3240 Sheridan road. Miss Emery attended the Bennett school at Millbrook, N. Y., and the University of Wisconsin. Mr. Smyth attended Georgetown.

A Clear Complexion Makes Any Woman Attractive
ELECTROLYSIS
The Only Method Doctors Recommend to Forever Remove
HAIR on the FACE
Hair roots forever destroyed. Regrowth impossible. Skin left smooth and entirely free from blemish. Work done by facial experts
ELLA LOUISE KELLER
Established 19 Years
85 E. Washington St. Central 6468
Offices in New York and Minneapolis

NEW YORK SOCIETY

New York, May 6.—[Special.]—Mr. and Mrs. Henry Scott Rokenbaugh have returned from California, where they passed the winter.

Mr. and Mrs. Russell Perkins, who passed the winter at the Berkshire, have opened their country house at Pomfret Center, Conn.

Miss Lynn Curtis will return tomorrow from Camden, S. C., where she was with Mr. and Mrs. Clark Williams.

Count and Countess Codergren of Sweden arrived on the Konigsholm and are guests of Count and Countess Folke Bernadotte at Mayfair house.

Mr. and Mrs. Guernsey Curran Jr. will give a tea tomorrow at their residence to show portraits of themselves and their small son by Edmund Pizella.

Mrs. James McLean sailed for England tonight on the Aquitania.

There's a Perfume for Every Type, from Cleo to Little Nell

BY ANTOINETTE DONNELLY.

Yesterday we talked a bit about perfumes and how the individual theme is now preferred instead of a perfume for each mood, occasion and dress. But that single scent song should be a smash hit, my sisters. It should be you, your style and your kind of girl. That is, if you're a positive modern you won't want to go ga-ga with sweet, sentimental bouquet odors. No, it's a spicy, sophisticated scent you should take on.

But if you're a dainty, demure blond and shy you tease the passing nostril with a delicate flower or light bouquet odor. Lily-of-the-valley might just place you properly in a good man's dreams.

If you are an exotic dear, unusual, distinctive, who wouldn't wear an orchid unless it were an unusual greenish shade, a smart saleswoman will try to tempt you with a heavy, sweet perfume whose oil or floral source could only be wildly guessed at.

If a sports loving girl, it's the outdoor odors for you.

The cool, aloof, well poised, mature type who, if she were given to wearing flowers, would wear violets or gardenias, can get her scents from those bottled odors. The choosing, my sisters, however, isn't the half of it. It's how you use that subtle scent that's going to count in heart slayings and nasal ticklings.

That old-fashioned idea of smelling up the hanky as a last minute preparation for the scene of conquest is just all wrong. Your hanky gets perfumed in its hanky box or other hanky holder. Simply take a tiny piece of absorbent cotton, dampen it with your best perfume and tuck this into the hanky box. Take another bit of cotton, give it a bit of the same scent and park this tiny cotton ball with your lingerie; have another for your glove box and stocking box. And renew when necessary.

An ever so slight rub of a scent dipped finger tip across the eyebrows is another custom that might have more vogue.

WASHINGTON SOCIETY

Washington, D. C., May 6.—[Special.]—Mrs. Hoover returned to the White House this evening in time to dine with the President and their family at 7 o'clock. She was in New York last night and this morning.

Mr. and Mrs. Clarence Goodwin of Lake Forest, Ill., have arrived at the Mayflower for the remainder of the week.

There were dinner parties in almost all embassies and legations tonight for the delegations attending the international chamber of commerce meetings.

Olga Menn President of Junior Friends of Art

Recently elected officers for the Junior Friends of Art are Miss Olga Menn, president [elected for life]; Mrs. Nathaniel Leverone, vice president; Mrs. William Gallauer, recording secretary; Miss Alyce Siqueland, corresponding secretary; Miss Alice Bremner, treasurer.

a Wind Shield for your lips
ROGER & GALLET
Lip Pomade
25¢

Mortimer L. Schiff New President of Boy Scouts

Memphis, Tenn., May 6.—(AP)—Mortimer L. Schiff, New York banker, was elected president of the National council, Boy Scouts of America, at the close of its annual meeting here today. The council will meet next year in New York. Schiff's election followed the voluntary withdrawal of Walter W. Head, Chicago banker, who took his successor's place as first vice president.

Scott Lauds Students for Taking Interest in Studies

President Walter Dill Scott of Northwestern university yesterday congratulated the student committee of thirteen, which on Tuesday recommended changes in the university curriculum.

"The committee has demonstrated at least that students can think for themselves," he said. "Every suggestion made is worthy of consideration by the faculty."

Mme. LOVE ANNOUNCES

the opening today of her new Ground Floor SHOP at 31 E. Madison St.

Valuable Souvenirs! Given away during the entire week.

Mme. Love SPECIAL French PERMANENT

For convenience and beauty there is nothing to equal our steam oil permanent waves. Natural and lustrous, with ringlet ends. No combs or finger waves necessary. Complete $3.00

824 Wilson Ave. Ardmore 0770

Special Reduced Prices on all permanents during opening week only.

Realistic or Eugene Permanent Wave, $4.00
Frederic Vita Tonic Permanent Wave, $6.00
Gabrieleen Reconditioning Oil Process. $7.50
Regular $10 Wave,

31 E. Madison St. Dearborn 6603 Dearborn 6304

Madame Love

1949 Lawrence Ave. Sunnyside 0026 Sunnyside 5068

MOTION PICTURES DOWNTOWN

WOODS Randolph at Dearborn — Smoking in Balcony

Continuous from 1:45 A. M. 35c to 3 P. M.

A Rare Treat for Music-Lovers in This Scintillating German Operetta!

SEIN LIEBESLIED

"HIS LOVE SONG"

A Musical Romance with Gay Comedy.

By the Producers of "Two Hearts in Waltz Time"

A Big Cast, including WILLI FORST Paul Otto, Fee Malten

You Do Not Have to Know German to Enjoy It!

Last Times Today EL BRENDEL in "Mr. Lemon of Orange"

MOTION PICTURES MISCELLANEOUS

PUBLIX-BALABAN & KATZ Wonder Theaters

PARADISE · TIVOLI · UPTOWN

PARADISE — Crawford near Washington — LAST DAY! 35c 1:30 to 6:30
MARLENE DIETRICH
Victor McLaglen
"DISHONORED"
MARK FISHER on stage

TIVOLI — Cottage Grove near 63rd St. — 35c—1:15 to 6:30 P. M. — Last Times Today
MARLENE DIETRICH
with Victor McLaglen
in "DISHONORED"
On the Stage FRANKIE MASTERS

UPTOWN — Broadway at Lawrence — LAST DAY! 35c 1:30 to 6:30
WILL ROGERS
"A Connecticut Yankee"
FRED KEATING'S Magic and AL KVALE on Stage

TOMORROW at ALL 3 THEATERS!
MORE DRAMATIC THAN "DIVORCEE"
MORE ROMANTIC THAN "LET US BE GAY"

NORMA SHEARER
ROBERT MONTGOMERY in
"STRANGERS MAY KISS"

HARDING — Milwaukee at Sawyer — Last Times Today 35c—1:30 to 6:30 "HONOR AMONG LOVERS" and "SKIPPY" Tomor., "DISHONORED" and "TEN CENTS A DANCE"

SENATE — Madison at Kedzie — Balcony Seats, 35c—Two Features — JACK OAKIE, "June Moon" ANN HARDING, "East Lynne"

NORSHORE — Howard St. near Clark — 35c, 1:30 to 6:30, Two Features — JACK OAKIE in "JUNE MOON" "NOT EXACTLY GENTLEMEN" Victor McLaglen, Fay Wray

TOWER — 63rd St. near Stony Island — Last Times Today 35c—1:30 to 6:30 MARION DAVIES in "IT'S A WISE CHILD" Tomor., WM. HAINES in "A TAILOR MADE MAN"

MARYLAND — 63rd St. at Maryland — "10 Nights in a Bar Room" Wm. Farnum, Tom Santschi Tom., Jack Oakie, "June Moon"

RIVIERA — Broadway near Lawrence — Last Times Today 35c—1:30 to 6:30 "MAN OF THE WORLD" and "SKIPPY" Tomor., BARBARA STANWYCK in "10 CENTS A DANCE"

CENTRAL PARK — 3535 Roosevelt — GARY COOPER, Lily Damita "FIGHTING CARAVANS" Conrad Nagel, Ilka Summerville "BAD SISTER"

MOTION PICTURES DOWNTOWN

THE HEART OF AFRICA BROUGHT TO THE HEART OF CHICAGO!

"JUNGLE HAZARDS"

Authentic African Animal Picture

DR. DANIEL DAVENPORT
Famous Explorer, Adventurer
IN PERSON

The Love Life of Cannibals—Capturing of Wild Beasts—15 Human Lives Lost!

GARRICK THEATRE
Randolph near Dearborn
NOW! Continuous 12 noon to 12 midnight
Prices: 35c to 3 P. M.; 50c to 6 P. M.; 75c eves.

SOUTH

Warner Bros. Theatres
AVALON — 79th and Stony
Doors Open 1:15—30c and 10c Until 6:30
Limited Engagement Only 2 Days More!
THE TALKING SCREEN'S FINEST ACHIEVEMENT
OTIS SKINNER
The Star of Stars in His Most Colorful Role
KISMET
A Rogue's Mad Fling at Life . . . Hate . . . Riches . . . Murder . . . Self-Sacrifice—All in 24 Hours.

CAPITOL — 79th-Halsted
Last Day "TEN CENTS A DANCE" with Barbara Stanwyck
The Panic Starts TOMORROW!
EL BRENDEL
A Riot as an Accidental Beer Baron Who Defies the Mob in Dialect and Murders 'em with Laughs.
"MR. LEMON of ORANGE"
with FIFI D'ORSAY
Bring the Kiddies! It's Great Fun!

STRATFORD — 63rd and Halsted
Here's a 20th Century Knight in a Fourth Century Daze!
WILL ROGERS
In Mark Twain's Comedy Classic
'A CONNECTICUT YANKEE'
William Farnum — Myrna Loy

MOTION PICTURES DOWNTOWN

A THUNDERBOLT

TOMORROW! A PICTURE THAT'LL CRACK THIS SHOCK-PROOF TOWN APART!

Teeming with Pulsating Life and Tender, Young Romance . . . Plain-Spoken and Daring Dialogue . . . Moments Packed With Heart-Throbs and Swift, Exciting Action!

The FRONT PAGE"

Bold and Frank as the Stage Play With

ADOLPHE MENJOU
PAT O'BRIEN
Mary Brian
and a great cast!

PUBLIX-BALABAN & KATZ
UNITED ARTISTS
RANDOLPH ST. at DEARBORN

MOTION PICTURES MISCELLANEOUS

GRANADA — Sheridan Road at Granville — (50c—1:30 to 6:30) HURRY! LAST DAY! 50c—1:00 to 6:30
—At Granada— WARNER BAXTER in "DOCTORS' WIVES"
—At Marbro— "TEN CENTS A DANCE" with BARBARA STANWYCK
—And at Both Theaters— WILLIAM HAINES in "TAILOR-MADE MAN"

Starting Tomorrow!

GRANADA — TWO GREAT FEATURES — MARLENE DIETRICH — VICTOR McLAGLEN in "DISHONORED" and BERT WHEELER ROB'T WOOLSEY in "CRACKED NUTS"

MARBRO — TWO GREAT FEATURES — WARNER BAXTER JOAN BENNETT in "DOCTORS' WIVES" and BERT WHEELER ROB'T WOOLSEY in "CRACKED NUTS"

NORTOWN — Western at Devon — Buster Keaton, Charlotte Greenwood "PARLOR, BEDROOM AND BATH"

GATEWAY — Lawrence at Milwaukee — Two Big Pictures — Ruth Chatterton, "Unfaithful" And "Reaching for the Moon"

BELMONT — Belmont at Ashland — Adults Only—Elissa Landi "Body & Soul," Chas. Farrell — Extra! Charlie Chase Comedy

CENTURY — Diversey and Clark — Two Big Pictures — "EAST LYNNE" and "RANGO"

CONGRESS — Milwaukee at Rockwell — Two Pictures — "Parlor, Bedroom and Bath" and Weird "Dracula"

PANTHEON — Sheridan nr. Wilson — Adults Only "MILLIE" Helen Twelvetrees

WINDSOR — 1225 N. Clark — —Adults Only— "Body and Soul" "30 Million Frenchmen"

VARSITY — 1710 Sherman, Ev. — Double Feature "STEPPING OUT" and "RANGO"

COVENT — 2653 N. Clark — Double Feature "Reducing" and "The Middle Watch"

CRYSTAL — North Av. nr. Cal. — "TEN NIGHTS IN A BAR-ROOM" and "SEAS BENEATH"

DEARBORN — 40 W. Division — Fredric March "THE ROYAL FAMILY OF BROADWAY"

STATE — 5814 W. Madison
BELPARK — 3231 N. Cicero
BERWYN — 6464 W. 22nd St.
Double Feature "BAD SISTER" GEORGE O'BRIEN in "THE SEAS BENEATH"

MANOR — 3609 W. North Av.
LA GRANGE — 84 S. 5th La Gr.
JOAN CRAWFORD "DANCE, FOOLS DANCE"

MOTION PICTURES MISCELLANEOUS

ORPHEUM THEATRES
MONROE — Madison at Monroe
Last Times Today DOUBLE FEATURE
"DRACULA" and Buster Keaton in "PARLOR, BEDROOM and BATH"
—Starting Tomorrow—
"CHARLIE CHAN CARRIES ON" and Marion Davies "IT'S A WISE CHILD"

MIDWEST — 2 Features — WM. FARNUM TOM SANTSCHI "RANGO" — "TEN NIGHTS IN A BAR ROOM" Jungle Thriller

COMMERCIAL — 92nd & Commercial — ADULTS ONLY — Charles Farrell in "BODY AND SOUL"

CROWN — 1603 DIVISION — DOUBLE FEATURE — George O'Brien in "SEAS BENEATH" Edw. E. Horton in "LONELY WIVES"

PORTAGE PK. — 2 Features — Gary Cooper, "FIGHTING CARAVANS" Conrad Nagel in "BAD SISTER"

SHERIDAN — Sheridan Rd. at Irving Park Blvd. — DOUBLE FEATURE — BUSTER KEATON "Parlor, Bedroom and Bath" Jack Oakie in "June Moon"

TERMINAL — Two Features — WM. FARNUM TOM SANTSCHI "RANGO" — "TEN NIGHTS IN A BAR ROOM" Sensational Jungle Thriller

NORTHWEST

TIFFIN — 4051 W. North Ave. — LAURA LA PLANTE Everett Horton—"LONELY WIVES" George O'Brien—"Seas Beneath"

RIVOLI — 4380 Elston—Two Features News & Comedy — Gary Cooper—"Fighting Caravans" JAMES HALL—"LIGHTNING FLYER"

COMMODORE — 3105 Irving Park Blvd. DOUBLE FEATURE — Gary Cooper—"FIGHTING CARAVANS" James Hall—"LIGHTNING FLYER"

PATRIA — 6008 IRVING PARK BLVD. DOUBLE FEATURE — "THE FLOOD" and "BEAU IDEAL"

MONT CLARE — GRAND AVE. at HARLEM — Gary Cooper—"DANCE, FOOLS, DANCE"

IRVING — IRVING PARK BLVD. at CRAWFORD — "GOLDEN HEAVEN"—"BEAU IDEAL"

ALAMO — 3641 W. CHICAGO — Matinee Daily—Lily Damita "FIGHTING CARAVANS"

FOREST PARK

FOREST — Madison St. at Des Plaines — MATINEE DAILY — JOAN CRAWFORD "DANCE, FOOLS, DANCE"

AUSTIN

PLAISANCE — 406 N. Parkside at Lake — Mat. Double Feature — Winnie Lightner—"SIT TIGHT" Adolphe Menjou—"MEN CALL IT LOVE"

IRIS — 5743-47 CHICAGO AVE. — Adults 50c, Children 10c — MARIE DRESSLER POLLY MORAN "REDUCING"

WEST

MARSHALL SQ. — 22d-Marshall Blvd. — Joan Crawford "DANCE, FOOLS, DANCE"—"SINGLE SIN"

WILSON — 2418 W. MADISON — Mat. Daily. Adults Only — Bebe Daniels, Ben Lyon—"MY PAST"

NORTH

HOWARD — HOWARD ST. "L" — 25c PRICE 1:30 to 6:30 — —TWO FEATURES— CHARLES FARRELL ELISSA LANDI "BODY AND SOUL" Starting at 3:59—7:19—10:40 RUTH CHATTERTON PAUL LUKAS "UNFAITHFUL" Starting at 2:26—5:46—9:07 This Program Restricted to Adults Only Exclusive Free Parking

ADELPHI — 7074 N. CLARK — 2 Talkies, Acts & Latest News — Mary Brian—Fredric March "Royal Family"—Also John Wayne in "Girls Demand Excitement"—Talkomedy

RIDGE — DEVON AT CLARK — Adults 30c Child. 10c — CONRAD NAGEL "BAD SISTER" JAMES HALL—"LIGHTNING FLYER"

BUCKINGHAM — 3319 N. CLARK — ADULTS ONLY — Charles Farrell—"BODY AND SOUL" Ruth Chatterton—"UNFAITHFUL"

LAKE SHORE — Broadway at Belmont — DOUBLE FEATURE — Ina Claire—"Royal Family of Broadway" Edmund Lowe—"Don't Bet on Women"

DE LUXE — Wilson & Broadway, Near "L" Station — Joan Crawford—"DANCE, FOOLS, DANCE"

SOUTH

SCHOLL'S SKATES — PALACE THEATRE — PICCADILLY — 51st and Blackstone

Matinee Daily 30c to 6:30
WILL ROGERS
In the Side Splitting Version of MARK TWAIN'S Comedy Classic "A CONNECTICUT YANKEE" With MAUREEN O'SULLIVAN

PEOPLES — 47th and Ashland — Ruth Chatterton "UNFAITHFUL"

ATLANTIC — 79th and Crawford — George O'Brien "SEAS BENEATH"

PALACE — 5242 W. 25th St. — Big Vaudeville Revue on Stage — Bebe Daniels "MY PAST"

KENWOOD — 1235 E. 47th St. — Winnie Lightner "GOLD DIGGERS OF BROADWAY"

CHELTEN — Exchange Ave. at 79th St. — Dorothy Sebastian James Hall—"THE LIGHTNING FLYER" George O'Brien—"SEAS BENEATH"

COLONY — 59TH AND KEDZIE — Mammoth Double Feature — Leon Janney, H. B. Warner—"Father's Son" Edmund Lowe—"Don't Bet on Women"

R-K-O ENGLEWOOD — 63rd & Halsted — GEO. O'BRIEN in "SEAS BENEATH" Radio-Keith-Orpheum VAUDEVILLE

NEW REGENT — 6826 S. HALSTED — Double Feature — "Father's Son" and "Don't Bet on Women"

HAMILTON — 71ST AND PAXTON — DOUBLE FEATURE — "Reducing" and "Don't Bet on Women"

RAMOVA — 35TH AND HALSTED — Last Day, Doualas Fairbanks "REACHING FOR THE MOON"

JACKSON PARK — Stony Island at 67th — Zane Grey's "Fighting Caravans"—With Gary Cooper

MAROUETTE — 63RD AND KEDZIE — Ed. Horton, Laura La Plante—"Lonely Wives"

ROSELAND-STATE — MICHIGAN AT 111TH PLACE — RUTH CHATTERTON—"UNFAITHFUL"

HIGHWAY — 63RD & S. WESTERN — Ed. Horton, Laura La Plante—"Lonely Wives"

FROLIC — 55TH AND ELLIS — GARY COOPER—"FIGHTING CARAVANS"

NO MAN'S LAND

Teatro del Lago — Sheridan Road Between Wilmette & Kenilworth — GEORGE O'BRIEN "SEAS BENEATH"

WILMETTE

WILMETTE — Joan Crawford "DANCE, FOOLS, DANCE"

LAKE FOREST

DEERPATH — George O'Brien "SEAS BENEATH"

HIGHLAND PARK

ALCYON — JOAN CRAWFORD "DANCE, FOOLS, DANCE"

MAYWOOD

LIDO — 5TH AVENUE AT WASHINGTON BLVD. — MATINEE DAILY — Edward Everett Horton—Laura La Plante "LONELY WIVES"

BERWYN

NEW RITZ — 6334 W. ROOSEVELT RD. — POLLY MORAN MARIE DRESSLER—"REDUCING" LADIES' DRESSERWARE NIGHT

PARK RIDGE

PICKWICK — Joan Crawford "DANCE, FOOLS, DANCE"

ESSANESS THEATRES

VOGUE — Broadway at Grace — Doors Open 1:30 P. M. — —For Adults Only— Ruth Chatterton, "UNFAITHFUL" "BODY AND SOUL"—Charles Farrell

North Center — Lincoln nr. Irving — Doors Open 1 P. M. — —For Adults Only— Charles Farrell, "BODY AND SOUL" "THE SINGLE SIN"—Bert Lytell

EMBASSY — 3046 Fullerton — 25c to 6:30 P. M. — —For Adults Only— Bebe Daniels, "MY PAST" "BEAU IDEAL"—Ralph Forbes

BYRD — Madison-Cicero — Matinee Every Day — Richard Dix, "CIMARRON" "PASSION FLOWER"—Kay Johnson

DEVON — 6235 Broadway — 25c to 6:30 P. M. — —For Adults Only— Charles Farrell, "BODY AND SOUL" "MIDDLE WATCH"—Jacqueline Logan

DAVIS — 4614 Lincoln — Doors Open 6 P. M. — Conrad Nagel—"BAD SISTER" Richard Dix—"SEAS BENEATH"—Geo. O'Brien

BIOGRAPH — 2437 — 25c to 6:30 P. M. — George O'Brien, "SEAS BENEATH" "LIGHTING FLYER"—Jean Arthur, and

LOGAN — Doors Open — —For Adults Only— Bebe Daniels, "MY PAST" "BEAU IDEAL"—Ralph Forbes

LAMAR — ½ Blk. — George O'Brien, "SEAS BENEATH" "BEAU IDEAL"

Third Sister Plans to Wed in Same Church

BY THALIA

THE wedding of Miss Elizabeth Williamson, daughter of Dr. and Mrs. Charles Spencer Williamson of 1517 Dearborn parkway, and John Bancroft Hammond, son of Mr. and Mrs. James Young Hammond of Norwalk, Conn., is to take place in the Church of the Ascension, wherein the two sisters of the bride-to-be, Mrs. Lewis Andrew Day [Isabel Williamson] and Mrs. Carl H. Zeiss [Mary Williamson], were also married. The service is to be read at 4:30 o'clock on the afternoon of May 20, and is to be followed by a reception at the Williamson residence.

Mrs. Day is to be matron of honor and Mrs. Zeiss' daughter, Miss Josephine, is to be maid of honor. The six bridesmaids include Miss Dorothy Morton, Miss Jane McKinney, Miss Marguerite Foster, Miss Katharine Dudley, and Miss Helen Ray. Mr. Hammond is to have his kinsman, Cyrus McCormick Jr., as his best man, and the ushers will be Stephenson Jennings, Philip Sawyer Jr. of Palm Beach, Arthur Barnhart, Lee Fetcher, and John Holloway. Mr. Hammond and his bride are to motor south on their wedding trip and are to live in Buffalo, N. Y.

—

Young Herbert McLaughlins Return from Wedding Trip.

Have you heards — The young Herbert McLaughlins [Corinne Brewer] have returned from their wedding trip in Europe [they were married in early January] and are getting settled in the house they've taken in Lake Forest. . . . Mrs. Rensselaer W. Cox is making a leisurely return trip after a sojourn of several months at Mountain Lake, Fla., motoring in company with some St. Louis friends and stopping off at places en route. . . . The Edwin L. Brashears were week-end guests of William T. Kemper Jr. in Kansas City.

Jubilee-jinks! The Woman's City club is to hold open house every afternoon during Jubilee week from 2:30 to 5 o'clock for out-of-town women visitors, and is to give a tea for women writers in and around Chicago on Wednesday afternoon. Also, a distinguished guest tea for Miss Myra Curtis of London on Thursday afternoon will be open to business and professional women and visitors, and on Thursday evening the club rooms will be open to both men and women guests during the display of fireworks in Grant park.

—

New Plane Is Tested at Lake Forester's Watch.

It was extra exciting out at Palwaukee airport last Sunday afternoon. A large and interested gallery, including a number of the Lake Foresters who motor out to the port frequently to see what's going on, watched the initial flight of a unique plane. It was built by two of the field pilots in their off time—an exact duplicate of one of the big Bellancas, but only a third as large. "It went up like a skyrocket," according to one of the spectators, and everybody was very much thrilled. Ross Lauder made up a pool on the top speed the craft will be able to reach—somewhere between 125 and 145 miles an hour—but the speed test hasn't been made yet. Gordon Kelley, whose slick new Laird plane—black and gold and capable of doing 160 per—had just arrived on Saturday, was out at the field, and took several trips. Others watching the flights and landings included the Randolph Owsleys, Bob Curtis, Duncan Hodges, the George Leaches, the Morrow Krums, and Mrs. Howard Peabody, whose week-end guest, Lord Lionel Tennyson, was off playing golf and giving a cricket match during the afternoon.

Lord Tennyson, who was adjudged a "darling" by the ladies and a "good egg" by the men, was a popular and rushed around visitor. He played golf at Onwentsia and went out in 40 for the first nine holes, and later exhibited his skill as champion cricketer of England at the Cricket club. He departed for the east yesterday.

—

Union League Boys' Club Is Pride of Its Sponsors.

Any one who ever has heard one of the Union League members wax eloquent on the subject of their Boys' club over on the west side will be particularly interested to hear of the benefit concert to be given for the club by the Division for the Advancement of Music of Lyon & Healy, Inc., at Orchestra hall next Monday evening. An important group of patrons and patronesses interested in "the building of good citizenship among Chicago boys" is sponsoring the concert, all the proceeds of which are to go to the club.

The Friends of Opera spring meeting will be held at 3:30 o'clock this afternoon in the ballroom of the Drake.

—

Mrs. Rufus C. Dawes and Miss Vivian Small, president of Lake Erie college, who is to be her house guest for the week-end, are to be special guests at the garden party and tea following the annual luncheon of the Mount Holyoke club at the Skokie Country club on Saturday. Mrs. Homer Horton, president of the Glencoe Garden club, is to take the guests on a tour of the Glencoe gardens. Miss Small is a Mount Holyoke graduate.

—

In announcing the May board meeting of the Illinois League of Women Voters, to take place next Wednesday at Mrs. James W. Morrisson's residence, the president, Mrs. Ralph B. Treadway remarked, "The league never intends to say good-by to its former president, Mrs. James W. Morrisson, but it wanted to offer her its good wishes before she moves her goods and chattels to Connecticut this spring. Several suggestions were made as to informal festivities, but before anything could be decided Mrs. Morrisson cleverly turned the tables and has invited the state board to have their May meeting with her."

* *

ENGAGEMENT ANNOUNCED

MISS MARION EMERY.
[Ermates Photo.]

Mr. and Mrs. John Clark Emery of 3432 Bosworth avenue announce the engagement of their daughter, Marion, to Thomas McDonnell Smyth of 3240 Sheridan road. Miss Emery attended the Bennett school at Millbrook, N. Y., and the University of Wisconsin. Mr. Smyth attended Georgetown.

A Clear Complexion Makes Any Woman Attractive
ELECTROLYSIS
The Only Method Doctors Recommend to Forever Remove
HAIR on the FACE
Hair roots forever destroyed. Regrowth impossible. Skin left smooth and entirely free from blemish.
Work done by facial experts
ELLA LOUISE KELLER
Established 19 Years
55 E. Washington St. Central 6468
Offices in New York and Minneapolis

NEW YORK SOCIETY

New York, May 6.—[Special.]—Mr. and Mrs. Henry Scott Rokenbaugh have returned from California, where they passed the winter.

Mr. and Mrs. Russell Perkins, who passed the winter at the Berkshire, have opened their country house at Pomfret Center, Conn.

Miss Lynn Curtis will return tomorrow from Camden, S. C., where she was with Mr. and Mrs. Clark Williams.

Count and Countess Codergren of Sweden arrived on the Konigsholm and are guests of Count and Countess Folke Bernadotte at Mayfair house.

Mr. and Mrs. Guernsey Curran Jr. will give a tea tomorrow at their residence to show portraits of themselves and their small son by Edmund Pizella.

Mrs. James McLean sailed for England tonight on the Aquitania.

There's a Perfume for Every Type, from Cleo to Little Nell

BY ANTOINETTE DONNELLY.

Yesterday we talked a bit about perfumes and how the individual theme is now preferred instead of a perfume for each mood, occasion and dress. But that single scent song should be a smash hit, my sisters. It should be you, your style and your kind of girl. That is, if you're a positive modern you won't want to go ga-ga with sweet, sentimental bouquet odors. No, it's a spicy, sophisticated scent you should take on.

But if you're a dainty, demure blond and shy you tease the passing nostril with a delicate flower or light bouquet odor. Lily-of-the-valley might just place you properly in a good man's dreams.

—

If you are an exotic dear, unusual, distinctive, who wouldn't wear an orchid unless it were an unusual greenish shade, a smart saleswoman will try to tempt you with a heavy, sweet perfume whose oil or floral source could only be wildly guessed at.

If a sports loving girl, it's the outdoor odors for you.

The cool, aloof, well poised, mature type who, if she were given to wearing flowers, would wear violets or gardenias, can get her scents from those bottled odors. The choosing, my sisters, however, isn't the half of it. It's how you use that subtle scent that's going to count in heart slayings and nasal ticklings.

—

That old-fashioned idea of smelling up the hanky as a last minute preparation for the scene of conquest is just all wrong. Your hanky gets perfumed in its hanky box or other hanky holder. Simply take a tiny piece of absorbent cotton, dampen it with your best perfume and tuck this into the hanky box. Take another bit of cotton, give it a bit of the same scent and park this tiny cotton ball with your lingerie; have another for your glove box and stocking box. And renew when necessary.

An ever so slight rub of a scent dipped finger tip across the eyebrows is another custom that might have more vogue.

WASHINGTON SOCIETY

Washington, D. C., May 6.—[Special.]—Mrs. Hoover returned to the White House this evening in time to dine with the President and their family at 7 o'clock. She was in New York last night and this morning.

Mr. and Mrs. Clarence Goodwin of Lake Forest, Ill., have arrived at the Mayflower for the remainder of the week.

There were dinner parties in almost all embassies and legations tonight for the delegations attending the international chamber of commerce meetings.

Olga Menn President of Junior Friends of Art

Recently elected officers for the Junior Friends of Art are Miss Olga Menn, president [elected for life]; Mrs. Nathaniel Leverone, vice president; Mrs. William Gallauer, recording secretary; Miss Alyce Siqueland, corresponding secretary; Miss Alice Bremner, treasurer.

Mortimer L. Schiff New President of Boy Scouts

Memphis, Tenn., May 6.—(AP)—Mortimer L. Schiff, New York banker, was elected president of the National council, Boy Scouts of America, at the close of its annual meeting here today. The council will meet next year in New York. Schiff's election followed the voluntary withdrawal of Walter W. Head, Chicago banker, who took his successor's place as first vice president.

Scott Lauds Students for Taking Interest in Studies

President Walter Dill Scott of Northwestern university yesterday congratulated the student committee of thirteen, which on Tuesday recommended changes in the university curriculum.

"The committee has demonstrated at least that students can think for themselves," he said. "Every suggestion made is worthy of consideration by the faculty."

a Wind Shield for your lips
ROGER & GALLET Lip Pomade 25¢

Mme. LOVE ANNOUNCES
the opening today of her new
Ground Floor SHOP
at
31 E. Madison St.
Valuable Souvenirs!
Given away during the entire week.
Mme. Love
SPECIAL French PERMANENT
For convenience and beauty there is nothing to equal our steam oil permanent waves. Natural and lustrous, with ringlet ends. No combs or finger waves necessary. Complete $3.00
934 Wilson Ave. Ardmore 0770
Special Reduced Prices on all permanents during opening week only.
Realistic or Eugene Permanent Wave, $4.00
Frederic Vita Tonic Permanent Wave, $6.00
Gabrieleen Reconditioning Oil Process. $7.50
Regular $10 Wave,
31 E. Madison St. Dearborn 6603 Dearborn 6304
Madame Love
1949 Lawrence Ave. Sunnyside 0028 Sunnyside 2060

MOTION PICTURES DOWNTOWN

Continuous from 8:15 A. M. 35c to 3 P. M.
WOODS
Smoking in Balcony
RANDOLPH at DEARBORN
A Rare Treat for Music-Lovers in This Scintillating German Operetta!
SEIN LIEBESLIED
"HIS LOVE SONG"
A Musical Romance with Gay Comedy.
By the Producers of "Two Hearts in Waltz Time"
A Big Cast, including WILLI FORST Paul Otto, Fee Malten
You Do Not Have to Know German to Enjoy It!
Last Times Today EL BRENDEL in "Mr. Lemon of Orange"

MOTION PICTURES DOWNTOWN

THE HEART OF AFRICA BROUGHT TO THE HEART OF CHICAGO!
'JUNGLE HAZARDS'
Authentic African Animal Picture
DR. DANIEL DAVENPORT
Famous Explorer, Adventurer
IN PERSON
The Love Life of Cannibals—Capturing of Wild Beasts—15 Human Lives Lost!
GARRICK THEATRE
Randolph near Dearborn
NOW! Continuous 12 noon to 12 midnight
Prices: 35c to 3 P. M.; 50c to 6 P. M.; 75c eves.

SOUTH

Warner Bros. Theatres
AVALON
79TH AND STONY
Doors Open 1:15—30c and 10c Until 6:30
Limited Engagement . . Only 2 Days More!
THE TALKING SCREEN'S FINEST ACHIEVEMENT
OTIS SKINNER
The Star of Stars in His Most Colorful Role
KISMET
A Rogue's Mad Fling at Life . . . Race . . . Murder . . . Self-Sacrifice—All in 24 Hours.

SOUTH

CAPITOL
79TH AND HALSTED
Last Day 'TEN CENTS A DANCE' with Barbara Stanwyck
The Panic Starts TOMORROW!
EL BRENDEL
A Riot as an Accidental Beer Baron Who Defies the Mob in Dialect and Murders 'em with Laughs.
"MR. LEMON of ORANGE"
with
FIFI D'ORSAY
Bring the Kiddies! It's Great Fun!

SOUTH

STRATFORD
63RD AND HALSTED
Here's a 20th Century Knight in a Fourth Century Daze!
WILL ROGERS
In Mark Twain's Comedy Classic
'A CONNECTICUT YANKEE'
William Farnum Myrna Loy
HARVARD 63rd-Harvard (China-Wars Night) CONRAD NAGEL in "BAD SISTER"
COSMO 79th-Halsted (China-Wars Night) Laura La Plante—"Lonely Wives"
SHORE 75th-Kingston (Dbl. Feature) 'Royal Family of Broadway' & 'Lonely Wives'
OAKLAND SQ. 35th-Drexel (Dbl. Feature) "20 Million Frenchmen" & "Stepping Out"
LEXINGTON 1162 E. 63rd JOAN CRAWFORD—"Dance, Fools, Dance"
GROVE 76th-Cottage (Dbl. Feature) "RANGO" and HIGHLAND 79th-Ashland "STEPPING OUT"
JEFFERY 71st-Jeffery (Adults Only) Chas. Farrell—Elissa Landi in "BODY AND SOUL"
W. ENGLEWOOD 63d-Ash'd (Dbl. Feat.) Reginald Denny—Cliff Edwards "STEPPING OUT" and Ruth Chatterton—"UNFAITHFUL"
SYMPHONY Chicago-Cicero (Dbl. Feature) Emil Jannings, Marlene Dietrich in "The Blue Angel" and "Men Call It Love"

MOTION PICTURES MISCELLANEOUS

PUBLIX-BALABAN & KATZ Wonder Theaters
PARADISE · TIVOLI · UPTOWN
PARADISE Crawford near Washington
LAST DAY! 35c 1:00 to 6:30
MARLENE DIETRICH
Victor McLaglen
"DISHONORED"
MARK FISHER on stage
TIVOLI Cottage Grove near 63rd St.
35c—1:15 to 6:30 P. M.
Last Times Today
MARLENE DIETRICH
with Victor McLaglen
in "DISHONORED"
On the Stage FRANKIE MASTERS
UPTOWN Broadway at Lawrence
LAST DAY! 35c 1:00 to 6:30
WILL ROGERS
"A Connecticut Yankee"
FRED KEATING'S Magic and AL KVALE on Stage
TOMORROW at ALL 3 THEATERS!
MORE DRAMATIC THAN "DIVORCEE"
MORE ROMANTIC THAN "LET US BE GAY"
NORMA SHEARER
ROBERT MONTGOMERY in
"STRANGERS MAY KISS"
HARDING Milwaukee at Sawyer
Last Times Today 35c—1:30 to 6:30 "HONOR AMONG LOVERS" and "SKIPPY"
Tomor., "DISHONORED" and "TEN CENTS A DANCE"
SENATE Madison St. at Kedzie
Balcony Seats, 25c—Two Features
JACK OAKIE, 'June Moon' ANN HARDING, "East Lynne"
NORSHORE Howard St. near Clark
25c, 1:30 to 6:30 Two Features
JACK OAKIE in "JUNE MOON"
"NOT EXACTLY GENTLEMEN"
Victor McLaglen, Fay Wray
TOWER 63rd St. near Blackstone
Last Times Today 25c—1:30 to 6:30
MARION DAVIES in "IT'S A WISE CHILD"
Tomor., WM. HAINES in "A TAILOR MADE MAN"
MARYLAND 63rd St. at Maryland
"10 Nights in a Bar Room"
Wm. Farnum, Tom Santschi
Tom., Jack Oakie, "June Moon"
RIVIERA Broadway near Lawrence
Last Times Today 25c—1:30 to 6:30
"MAN OF THE WORLD" and "SKIPPY"
Tomor., BARBARA STANWYCK in "10 CENTS A DANCE"
CENTRAL PARK 3323 Roosevelt
GARY COOPER, Lily Damita "FIGHTING CARAVANS"
Conrad Nagel, Elissa Landi "BAD SISTER"

MOTION PICTURES MISCELLANEOUS

GRANADA Sheridan Rd. at Devon
MARBRO Madison near Crawford
(30c—1:30 to 6:30)
HURRY! LAST DAY!
—At Granada—
WARNER BAXTER in "DOCTORS' WIVES"
JOAN BENNETT
—At Marbro—
"TEN CENTS A DANCE" with BARBARA STANWYCK
—And at Both Theaters—
WILLIAM HAINES in "TAILOR-MADE MAN"
Starting Tomorrow!
GRANADA
TWO GREAT FEATURES
MARLENE DIETRICH
VICTOR McLAGLEN in "DISHONORED"
and
BERT WHEELER ROB'T WOOLSEY in "CRACKED NUTS"
MARBRO
TWO GREAT FEATURES
WARNER BAXTER
JOAN BENNETT in "DOCTORS' WIVES"
and
BERT WHEELER ROB'T WOOLSEY in "CRACKED NUTS"

MOTION PICTURES MISCELLANEOUS

THEATRES DE LUXE
MARBRO
Last Times Today
DOUBLE FEATURE
"DRACULA"
and Buster Keaton in "PARLOR, BEDROOM and BATH"
—Starting Tomorrow—
"CHARLIE CHAN CARRIES ON" and Marion Davies "IT'S A WISE CHILD"
MIDWEST 2 Features
WM. FARNUM "TEN NIGHTS IN A BAR ROOM"
TOM SANTSCHI Jungle Thriller
"RANGO"
COMMERCIAL 83rd & Commercial
ADULTS ONLY
Charles Farrell in "BODY AND SOUL"
CROWN 1405 DIVISION
DOUBLE FEATURE
George O'Brien in "SEAS BENEATH"
Edw. E. Horton in "LONELY WIVES"
PORTAGE PK. 2 Features
Gary Cooper, "FIGHTING CARAVANS"
Conrad Nagel in "BAD SISTER"
SHERIDAN Sheridan Rd. at Irving Park Blvd.
DOUBLE FEATURE
BUSTER KEATON
"Parlor, Bedroom and Bath"
Jack Oakie in "June Moon"
TERMINAL Two Features
WM. FARNUM "TEN NIGHTS IN A BAR ROOM"
TOM SANTSCHI
"RANGO"
Sensational Jungle Thriller

MOTION PICTURES DOWNTOWN

A THUNDERBOLT
TOMORROW! A PICTURE THAT'LL CRACK THIS SHOCK-PROOF TOWN APART!
Teeming with Pulsating Life and Tender, Young Romance . . . Plain-Spoken and Daring Dialogue . . . Moments Packed With Heart-Throbs and Swift, Exciting Action!
The FRONT PAGE"
Bold and Frank as the Stage Play With
ADOLPHE MENJOU
PAT O'BRIEN
Mary Brian
and a great cast!
PUBLIX-BALABAN & KATZ
UNITED ARTISTS
RANDOLPH ST. at DEARBORN

NORTHWEST

TIFFIN 4051 W. North Ave. Laura La Plante
Edward Everett Horton—"LONELY WIVES"
George O'Brien—"Seas Beneath"

RIVOLI 4380 Elston—Two Features
Gary Cooper—"Fighting Caravans"
JAMES HALL—"LIGHTNING FLYER"

COMMODORE 3105 Irving Park Blvd. DOUBLE FEATURE
Gary Cooper—"FIGHTING CARAVANS"
James Hall—"LIGHTNING FLYER"

PATIO 6008 IRVING PARK BLVD. DOUBLE FEATURE
"THE FLOOD" and "BEAU IDEAL"

MONT CLARE GRAND AVE. at MARMORA
Joan Crawford—"DANCE, FOOLS, DANCE"

IRVING IRVING PARK BLVD. and CRAWFORD
"STOLEN HEAVEN"—"BEAU IDEAL"

ALAMO 3641 W. CHICAGO
Matinee Daily—Lily Damita
Gary Cooper—"FIGHTING CARAVANS"

FOREST PARK

FOREST Madison St. at Des Plaines MATINEE DAILY
JOAN CRAWFORD
"DANCE, FOOLS, DANCE"

AUSTIN

PLAISANCE 408 N. Parkside at Lake Blvd. Double Feature
Winnie Lichtinger—"SIT TIGHT"
Adolphe Menjou—"MEN CALL IT LOVE"

IRIS 5742-47 CHICAGO AVE. Adults 30c, Children 10c
MARIE DRESSLER POLLY MORAN "REDUCING"

WEST

MARSHALL SQ. 226 Marshall Blvd. Joan Crawford
"DANCE, FOOLS, DANCE"—"SINGLE SIN"

WILSON 2418 W. MADISON Mat. Daily. Adults Only
Bebe Daniels, Ben Lyon—"MY PAST"

NORTH

HOWARD ST. at "L" 25c PRICE 1:30 to 6:30
—TWO FEATURES—
CHARLES FARRELL ELISSA LANDI
"BODY AND SOUL"
Starting at 3:59—7:19—10:40
RUTH CHATTERTON PAUL LUKAS
"UNFAITHFUL"
Starting at 2:26—5:46—9:07
This Program Restricted to Adults Only
Exclusive Free Parking

ADELPHI 7074 N. CLARK 2 Talkies, Acts & Latest News
Mary Brian—Fredric March
"Royal Family"—Also John Wayne in "Girls Demand Excitement"—Talkomedy

RIDGE DEVON AT CLARK Adults 30c, Child. 10c
CONRAD NAGEL—"BAD SISTER"
JAMES HALL—"LIGHTNING FLYER"

BUCKINGHAM 3319 N. CLARK ADULTS ONLY
Charles Farrell—"BODY AND SOUL"
Ruth Chatterton—"UNFAITHFUL"

LAKE SHORE Broadway at Belmont DOUBLE FEATURE
Ina Claire—"Royal Family of Broadway"
Edmund Lowe—"Don't Bet on Women"

DE LUXE Wilson & Broadway, Near "L" Station
Joan Crawford—"DANCE, FOOLS, DANCE"

NORTH

HOWARD 4746 BROADWAY
—TWO FEATURES—
CHARLES FARRELL ELISSA LANDI
"BODY AND SOUL"
Starting at 3:59—7:19—10:40
RUTH CHATTERTON PAUL LUKAS
"UNFAITHFUL"
Starting at 2:26—5:46—9:07
This Program Restricted to Adults Only
Exclusive Free Parking

ADELPHI 7074 N. CLARK 2 Talkies, Acts & Latest News
Mary Brian—Fredric March
"Royal Family"—Also John Wayne in "Girls Demand Excitement"—Talkomedy

RIDGE DEVON AT CLARK Adults 30c, Child. 10c
CONRAD NAGEL—"BAD SISTER"
JAMES HALL—"LIGHTNING FLYER"

BUCKINGHAM 3319 N. CLARK ADULTS ONLY
Charles Farrell—"BODY AND SOUL"
Ruth Chatterton—"UNFAITHFUL"

LAKE SHORE Broadway at Belmont DOUBLE FEATURE
Ina Claire—"Royal Family of Broadway"
Edmund Lowe—"Don't Bet on Women"

DE LUXE Wilson & Broadway, Near "L" Station
Joan Crawford—"DANCE, FOOLS, DANCE"

SOUTH

SOUTH SIDE'S VALUE THEATER
PICCADILLY
51st and Blackstone
Matinee Daily 20c to 6:30
WILL ROGERS
In the Side Splitting Version of MARK TWAIN'S Comedy Classic
"A CONNECTICUT YANKEE"
With MAUREEN O'SULLIVAN
PEOPLES 47th and Ashland Ruth Chatterton "UNFAITHFUL"
ATLANTIC 59th and Crawford George O'Brien "SEAS BENEATH"
PALACE 5242 W. 25th St. Bebe Daniels "MY PAST"
Big Vaudeville Revue on Stage
KENWOOD 1223 E. 47th St. Winnie Lichtner "GOLDDIGGERS OF BROADWAY"

CHELTEN Exchange Ave. at 79th St. Dorothy Sebastian
James Hall—"THE LIGHTNING FLYER"
George O'Brien—"SEAS BENEATH"

COLONY 59TH AND KEDZIE Mammoth Double Feature
Leon Janney, H. B. Warner—"Father's Son"
Edmund Lowe—"Don't Bet on Women"

R-K-O ENGLEWOOD 63rd & Halsted 25c 1 to 6 P. M.
GEO. O'BRIEN in "SEAS BENEATH"
Radio-Keith-Orpheum VAUDEVILLE

NEW REGENT 6826 S. HALSTED Double Feature
"Father's Son" and "Don't Bet on Women"

HAMILTON 71ST AND PAXTON DOUBLE FEATURE
"Reducing" and "Don't Bet on Women"

RAMOVA 35TH AND HALSTED Last Day, Douglas Fairbanks
"REACHING FOR THE MOON"

JACKSON PARK Stony Island at 67th Zane Grey's
"Fighting Caravans"—With Gary Cooper

MAROUETTE 63RD AND KEDZIE Bargain Matinee
Ed. Horton, Laura La Plante—"Lonely Wives"

ROSELAND-STATE MICHIGAN AT 110TH PLACE
RUTH CHATTERTON—"UNFAITHFUL"

HIGHWAY 63RD & S. WESTERN Bargain Matinee
Ed. Horton, Laura La Plante—"Lonely Wives"

FROLIC 55TH AND ELLIS
GARY COOPER—"FIGHTING CARAVANS"

NO MAN'S LAND

Teatro del Lago Sheridan Road Between Wilmette & Kenilworth
GEORGE O'BRIEN
"SEAS BENEATH"

WILMETTE

WILMETTE Joan Crawford
"DANCE, FOOLS, DANCE"

LAKE FOREST

DEERPATH George O'Brien
"SEAS BENEATH"

HIGHLAND PARK

ALCYON JOAN CRAWFORD
"DANCE, FOOLS, DANCE"

MAYWOOD

LIDO 5TH AVENUE AT WASHINGTON BLVD.
MATINEE DAILY
Edward Everett Horton—Laura La Plante
"LONELY WIVES"

BERWYN

NEW RITZ 6334 W. ROOSEVELT RD. POLLY MORAN
MARIE DRESSLER—"REDUCING"
LADIES' DRESSERWARE NIGHT

PARK RIDGE

PICKWICK Joan Crawford
"DANCE, FOOLS, DANCE"

NORTOWN

Western at Devon
Buster Keaton, Charlotte Greenwood "PARLOR, BEDROOM AND BATH"

GATEWAY

Lawrence at Milwaukee
Ruth Chatterton, "Unfaithful" And "Reaching for the Moon" Two Big Pictures

BELMONT

Belmont at Ashland
Adults Only—Elissa Landi 'Body & Soul,' Chas. Farrell Extra! Charlie Chase Comedy

CENTURY

Diversey and Clark
"EAST LYNNE" and "RANGO" Two Big Pictures

CONGRESS

Milwaukee at Rockwell
"Parlor, Bedroom and Bath" and Weird "Dracula" Two Pictures

PANTHEON Sheridan nr. Wilson Adults Only "MILLIE" Helen Twelvetrees
WINDSOR 1225 N. Clark —Adults Only— "Body and Soul" "20 Million Frenchmen"
VARSITY 1710 Sherman, Ev. Double Feature "STEPPING OUT" and "RANGO"
COVENT 2633 N. Clark Double Feature "Reducing" and "The Middle Watch"
CRYSTAL North Av. at Cal. "TEN NIGHTS IN A BAR-ROOM" and "SEAS BENEATH"
DEARBORN 60 W. Division Fredric March "THE ROYAL FAMILY OF BROADWAY"

STATE 3814 W. Madison
BELPARK 3231 N. Cicero
BERWYN 6464 W. 22nd St.
Double Feature "BAD SISTER" GEORGE O'BRIEN in "THE SEAS BENEATH"

MANOR 5609 W. North Av.
LA GRANGE 84 S. 5th La Gr.
JOAN CRAWFORD "DANCE, FOOLS DANCE"

ESSANESS THEATRE

VOGUE Broadway at Grace Doors Open 1:30 P. M.
—For Adults Only—
Ruth Chatterton, "UNFAITHFUL"
"BODY AND SOUL"—Charles Farrell

North Center Lincoln nr. Irving Doors Open 1 P. M.
—For Adults Only—
Charles Farrell, "BODY AND SOUL"
"THE SINGLE SIN"—Sari Lytell

EMBASSY 3249 Fullerton 25c to 6:30 P. M.
—For Adults Only—
Bebe Daniels, "MY PAST"
"BEAU IDEAL"—Ralph Forbes

BYRD Madison—Cicero Matinee Every Day
Richard Dix, "CIMARRON"
"PASSION FLOWER"—Kay Johnson

DEVON 6225 Broadway 25c to 6:30 P. M.
—For Adults Only—
Charles Farrell, "BODY AND SOUL"
"MIDDLE WATCH"—Jacqueline Logan

DAVIS 4614 Lincoln Doors Open 6 P. M.
Conrad Nagel—"BAD SISTER"
"SEAS BENEATH"—Geo. O'Brien

BIOGRAPH 2433 Lincoln 25c to 6:30 P. M.
George O'Brien, "SEAS BENEATH"
"LIGHTING FLYER"—James Hall

LOGAN 2646 Milwaukee Doors Open 1:30 P. M.
—For Adults Only—
Bebe Daniels, "MY PAST"
"BEAU IDEAL"—Ralph Forbes

LAMAR ½ Blk. S. of Marion "L" Oak Park
George O'Brien, "SEAS BENEATH"
"BEAU IDEAL"—Ralph Forbes

Hull House Spur to Art Seen at Show

BY ELEANOR JEWETT.

IF there is one institution in Chicago better known throughout the country and the world than another, it is Hull House, which, under the spiritual and actual guidance of Jane Addams, has achieved a unique place among the important efforts of the century.

Hull House has, among many other interests, succeeded in building up a distinctly personal approach to the arts and crafts. Several young artists hail from there. The children's classes with their pottery and drawings and pictures are given annual exhibits at the Chicago Art institute. In Diana court recently a little gallery opened where the animal sculpture and the weaving peculiar to Hull House is on view. Young men gifted in their crafts are in the gallery every day demonstrating their ability in weaving and in modeling.

During these first two weeks of May an exhibition of paintings by Sadie Ellis Garland and Leon Garland, husband and wife, both teachers of art in Hull House, is on view in Diana Court salon. Mr. and Mrs. Garland are recently returned from Europe, where they have been painting and studying, particularly in France and Germany. Next Saturday a reception in their honor will be held in Diana Court salon and meanwhile their exhibit is worth seeing.

A course of lectures to interpret the aims and traditions of the arts and crafts activities of Hull House is planned in Diana Court salon, of which Increase Robinson is director, on successive Thursday afternoons at 3 o'clock. The first lecture is today and Jane Addams herself, president of Hull House association, will speak on the "Arts and Crafts at Hull House for Forty Years."

The following four lectures are "Why the Artist Does What He Does," by Edgar Miller; "Art and the Factory," by Alice Hamilton, M. D., professor of industrial medicine, Harvard medical school; "The Earliest Florentine Work of Art," by Ferdinand Schevill, Chicago university professor of medieval history, and "Ceramics in Education," by Myrtle Merritt French, head of the department of ceramics, Art institute of Chicago and of Hull house.

In the studio gallery, opening from Diana Court salon, during May and June there is being held a timely exhibition of water colors, lithographs, and etchings by many Chicago artists, among them Ethel Spears, Francis Chapin, Davenport Griffen, Emil Armin, William S. Schwartz, and Frances Foy.

PATTERNS BY CLOTILDE

(Registered U. S. Patent Office.)

GIRL'S DRESS.

Schoolgirl smartness is expressed in this dress. The waist closes in the front, lapping over the left side and buttoning there. The sleeves are gathered into deep wristbands, and the neck of the waist may be faced or bound. A navy blue crepe with red pin dots is as pretty as possible, with the buttons in a matching red shade and the rolled collar and cuffs of white pique.

Pattern No. 2681 comes in sizes 8, 10, 12 and 14 years. Size 8 requires 1¾ yards of 30 inch material with ⅝ yard of 32 inch contrasting and a leather belt.

Order Blank for Clotilde Patterns

CLOTILDE PATTERNS.
CHICAGO TRIBUNE, 220 E. 42D ST.,
NEW YORK, CITY.

Inclosed find $..... Please send me the Clotilde patterns listed below:

Pattern No..... Size..... Price.....

2681.....

Name.....

Number and Street.....

City.....

State.....

How to Order Clotilde Patterns.

Write your name and address plainly on dotted lines, giving number and size of such patterns as you want. Inclose 10 cents in stamps or coin [coin preferred; wrap it carefully], for each number, and address your order to Clotilde Patterns, CHICAGO TRIBUNE, 220 East 42d street, New York City.

Note—Clotilde patterns are made in New York exclusively for THE CHICAGO DAILY TRIBUNE. They are perfect in fit, up to date in style, and the easiest of all patterns to use.

If Smoking Irks Fiance, Give It Up, Is Doris' Advice

BY DORIS BLAKE.

"The problem which troubles me is to curb my fiancée's smoking habit. I never used tobacco in my life and I hate her smoking. My appeals have had no effect. She smoked rarely during our first three years' acquaintance, but now since her girl friends and co-workers indulge, she seems to be trying to work up a reputation as a consumer. What can I do with her?

"PHIL."

It probably isn't a reputation the girl is trying to work up, but a habit that is working up its own reputation. The smoking habit grows that way.

I am constantly reminded that though cigaret smoking among women has resulted in terrific annual cigaret consumption, many, many men stand just about where their grandfathers stood on the subject. Or, maybe they're just a little more "broad-minded." They don't mind it if people like to smoke, but they don't want their own precious girl to be numbered among these people.

In eulogizing a nice, young person of the feminine sex, too, it's still common to hear it said of her that she doesn't smoke. It proves that there is still much conventional attitude toward smoking operating among us. Women are less conventional about the cigaret habit among their sex than men, I find.

It does seem, however, quite aside from the question of women's smoking, as it is generally discussed, that if it matters a lot to the boy who has asked you to marry him, it is not asking too much to forego it. It's something that can be gotten along without beautifully. And if it is an irritant to him, why continue?

It's quite probable the boy has to give up certain things, too, to give all of his time and devotion to one girl. Maybe, indeed, he has forsworn an irritating habit of his own.

WHAT'S DOING HERE TODAY

CONVENTIONS.

Ill. Homeopathic Medical Asen.....Palmer
Nat. Home Study council.....Palmer
Nat. Outdoor Life show.....Coliseum

MEETINGS.

Columbia Damen club.....Edgewater Beach
Friends of Opera.....Drake
Illinois Colony club.....Great Northern
Kappa Zoqua Omega.....Congress
St. Phillip's Household.....Edgewater Beach
Wabansia lodge.....St. Clair

LUNCHEONS.

Byllesby post, American Legion.....Great Northern
Central Fabricators Asen.....Palmer
Chi Phi club.....La Salle
Chicago Chi Psi Alumni.....University club
Corneli Alumni.....University club
Delta Sigma Pi.....Field's grill
Cosmopolitan club.....Sherman
Exchange Club of Chicago.....Pearson
German club.....Atlantic
Gyro club.....Brevoort
Kiwanis club.....Sherman
North Shore Woman's club.....Edgewater Beach
Norwegian Fish club.....Bismarck
Phi Pi Phi.....La Salle
Psi Gamma Rho.....Field's men's grill
Sigma Alpha Epsilon.....La Salle
Sigma Delta Kappa.....Chicago Bar Asen.
Southern College Asen.....Morrison
Theta Kappa Nu.....La Salle
United Irish society.....Morrison
Uptown Lions club.....Edgewater Beach
Veteran Druggists.....Bismarck

EVENING EVENTS.

Central Grove, No. 16, Woodmen's Circle.....Morrison
Chicago Calvert club.....Auditorium
Chicago Philatelic society.....Morrison
Delta Phi Upsilon.....Blackstone
Emergent Life Foundation.....Morrison
Export Managers club.....Great Northern
Ill. State Football Asen.....Atlantic
Illinois Women's Press.....Knickerbocker
Interfraternity club.....La Salle
Junior Order of Moose.....La Salle
K. of P., Montifiore lodge.....Great Northern
Lambda Kappa Tau.....Bismarck
Lambda Rho Radiological society.....Edgewater Beach
Phi Sigma Delta.....Knickerbocker
Round Table club.....Atlantic
Sigma Xi Rho.....Atlantic

The Complexion of Sixteen

Protect your skin against coarsening and roughening effects of Sun, Wind and Weather with Plough's Peroxide Vanishing Cream. Ideal powder base.

Purify your skin pores with Plough's Cleansing Cream. It quickly overcomes Skin Congestion (dirt-clogged pores).

Preserve the youthful beauty of your skin and prevent wrinkles with Plough's Cold Cream.

Each of Plough's Peroxide, Cleansing and Cold Creams is economically priced at 25c, 50c and $1c.

Plough's
BEAUTY CREAMS

If you have youthful skin, *keep it*—if not, *acquire it*—by using Conti Pure Olive Oil Castile Soap. Protects the beautiful skin, soothes and re-vitalizes the sensitive, abused skin. Approved by Good Housekeeping Institute. Sold at all good drug stores.

INEXPENSIVE—SAFE—AGREEABLE

CONTI
CASTILE SOAP
Imported from Italy since 1836

CARSON PIRIE SCOTT & CO

Moths Won't Resort To Your Closet If You Resort to

"Reefer's" No-Moth Complete, $2

IF given half a chance those malicious little moths would spend both the winter and the summer seasons in your closet—but "Reefer's" No-Moth with its natural cedar oils makes it just too uncomfortable for them. Hang it on your baseboard—its odor proves a thorough protection but it does not cling. Refills are $1.50 each.

Sixth Floor, South, State.

Rare Values!

For Little Sister
Sweaters
$1.95

In the classic pull-over style. Of wool in navy, red, tan, green, and brown. Sizes 6 to 16.

Fifth Floor, Wabash.

For Older Sister
Silk Chemise
$2.75

Just the style she adores. Flat silk crepe, semi-fitting and lace trimmed. Sizes 14 to 16.

Fifth Floor, Wabash.

CARSON PIRIE SCOTT & CO

This Fashion and Price Merger *Will Set a New High Mark*

In the History of Value

Panama: Summer's favorite sports hat.

The East Indies Turban in Mitre Mesh.

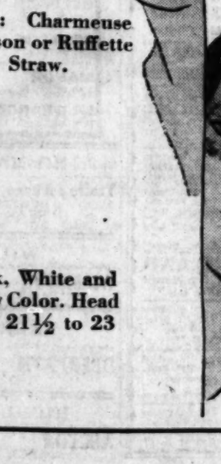

Sailor: Charmeuse Paillison or Ruffette Straw.

Chic Tricorne with Veil in Baku.

Black, White and Every Color. Head Sizes 21½ to 23

A Sale for Thursday Friday Saturday

New Hats
$7

Styles for Afternoon, Street and Sports

Charmeuse, Ballibuntal, Panama, Paillison, Ruffette, Transparent Hair, Milan, Baku, Mitre Mesh Tricot

These hats were selected with great care and forethought. There are many versions of the brim—street, sports and afternoon. The sailor is smartly represented—so are tricornes. Panamas have a large section in this sale, and the chic small and soft hat.

Fifth Floor, North, State.

CARSON PIRIE SCOTT & CO

On the Polka Dotted Path to Chic
$17.50

Typically Feminine Are These New

Spring Silk Frocks

The three-piece jacket style frock is further softened with pleating on its white blouse. Black, navy, brown. Also in plain colors. 16 to 44.

Organdie collar and cuffs, a knife pleated skirt, a wide, shiny belt—and you have the constituents of a charmingly young silk frock. Navy, brown, black and red. Sizes 12 to 20.

Moderate Price Frocks, Fourth Floor, Wabash.

An Important Sale Brings Exceptional Values in
Commenced Needlepoint

Needlepoint pieces already started for you. Such a selection of lovely designs and pieces—almost anything from pillow covers to chair seats. They add a distinctive note to every room, and increase in value year by year.

Small Pieces, 50c to $7.50

Pillow tops in a wide range of designs, 50c.

Chair seats and foot stool covers, $1.50 to $7.50.

Larger Pieces, $10 to $65

Chair seats and backs, wall hangings, radio and fireside bench coverings and bell pulls vary with the kind from $10 to $65.

Second Floor, Wabash.

OTT & Co

On the
olka Dotted
ath to Chic

$17.50

Frocks

rock is further
blouse. Black,
s. 16 to 44.

knife pleated
have the con-
frock. Navy,
o 20.
, Wabash.

$7.50
seats and
ol covers,
$7.50.

$65
hangings,
rs and bell
10 to $65.

SECTION TWO
SPORTS
MARKETS
WANT ADS

Chicago Daily Tribune

THE WORLD'S GREATEST NEWSPAPER

The Tribune's Telephone Number Is
Superior 0100
Tribune Want Ads Offer Daily Opportunity to Buy Exactly the Car You Want!

THURSDAY, MAY 7, 1931. * * * 23

CHICAGO GREETS FRENCH FIGHTERS TODAY

TIGERS SCORE 9 TO 4 VICTORY OVER WHITE SOX

JEFFRIES HELPS DETROIT GET 5 UNEARNED RUNS

Makes Wild Throw and Blocks Catch.

Given Away

CHICAGO.	Ab	R	H	P	A	DETROIT.	Ab	R	H	P	A
Johns,ss	5	0	0	3	1	Johnson,rf	5	1	3	3	1
Sim,1b	3	1	1	5	0	Owen,ss	4	0	1	0	0
Fothergill,lf	4	1	1	5	0	Akers,lb	0	0	0	0	1
Sheely,2b	5	0	1	2	5	Koenig,2b	5	1	1	5	3
Hanna,cf	4	1	1	1	0	Alex'er,1b	4	1	1	10	0
Wate'r,cf	3	1	0	4	0	Stone,lf	4	1	1	1	0
Tate	5	0	2	2	2	McM'us,3b	3	2	2	0	1
Kerr,3b	4	0	2	1	0	Doljack,cf	4	1	1	4	0
Schang,c	1	0	0	0	0	Schang,c	2	2	1	4	1
Braxton,p	0	0	0	0	1	Bridges,p	2	0	0	0	2
Moore,p	0	0	0	0	0	Herring,p	1	0	0	0	0
*Reynolds	1	0	1	0	0						
†Hildreth	1	0	0	0	0						
	34	4	9	24	9		33	9	11	27	9

*Batted for Caraway in 8th.
†Batted for Braxton in 7th.
‡Schang batted for Owen in 8th.

Chicago	100	001	200—4
Detroit	020	025	20*—9

Errors—Jeffries, Braxton. Two base hits—Johnson [2], Simons, Blue, Owen, Fothergill, Alexander. Sacrifices—Caraway, Bridges. Base on balls—Off Bridges, 9; Caraway, 3; Braxton, 1. Struck out—By Bridges, 1; Braxton, 1; Herring, 2. Hits—Off Caraway, 4 in 5 innings; Moore, 4 in 2; Herring, none in 7; Braxton, 3 in 1; Bridges, 9 in 7 [none out in 8th]. Winning pitcher—Bridges. Losing pitcher—Caraway.

BY IRVING VAUGHAN.
[Chicago Tribune Press Service.]

Detroit, Mich., May 6.—The White Sox were their own worst enemies today and disaster overtook them. With Irving Jeffries in the role of director of operations, the Chicagoans donated five runs to the cause of the other fellows and that's exactly the number by which the Tigers defeated the visiting athletes in the third of the series. The score was 9 to 4. Thus the Sox have given away eighteen runs in the last four days.

The first thing done by Jeffries was to mess up an apparently easy double play that let two Tigers seep home in the second. It was a jolt that Pat Caraway, seeking his fourth consecutive triumph of the campaign, didn't deserve, but the damage done by the error was irreparable and after five innings Pat quit with only four runs and four hits against his record.

Three Others Score.

Then with Braxton southpawing in the sixth and having troubles of his own, Jeffries innocently caused confusion that converted the third out into a two bagger and sent three undeserved runs over the plate. The Tigers really earned their other tallies.

The Sox also were remiss in their duties on attack. Tom Bridges, a rookie, started against them and on his wildness alone deserved to have his ears pinned back at the very outset, but he proved a past master at escaping trouble. Because of his lack of control he either was walking batters or threatening to walk them in every inning and he finally reached a total of nine free tickets.

Blue's walk, Cissell's single, and Simons' two bagger gave the Sox one run in the first inning.

Jeffries Throws Wild.

The two Tiger runs in the second would have been avoided if Jeffries had made use of the time at his disposal. With one out McManus walked and went to third on Doljack's single to right. Schang walked, partly because Caraway figured it was a good way to be rid of him. Bridges then cracked a sharp bounder to Cissell, who picked it up and tossed to Jeffries to force Schang at second. There was no necessity to hurry the throw to first to complete the double play but Jeff did hurry and the peg rolled into the Sox dugout. Meanwhile McManus and Doljack registered.

A single by Schang and doubles by Johnson and Owen scored two more Tiger runs in the fifth. Then the Sox pitched one up in the sixth on Watwood's pass followed by singles by Kerr and Reynolds.

Easy Fly Misjudged.

The nightmare that let the Tigers pick up three runs against Braxton in the sixth started when Umpire Hildebrand decided Stone had beaten Jeffries' throw to first on a grounder. McManus singled to center and Doljack also would have had a hit if Fothergill hadn't started a diving catch of a short fly. Braxton made a wild throw to catch Stone off second so the two runners moved up a peg, whereupon Braxton purposely passed Schang. Bridges struck out and Johnson lifted a fly to short center. Simons could have caught it with ease, but Jeffries insisted on having it. He didn't get it, as Johnson profited by a cheap double and the Tigers by three runs.

Two runs for the Pale Hose in the seventh resulted from a double by Fothergill, a pass to Simons, and a single by Tate. The Tigers bounced right back in their half with their last two runs, Jim Moore being the victim of a single by Koenig, a double by Alexander, and a single by McManus did this.

Tommy Thomas will labor in the series final tomorrow, and Earl Whitehill, the southpaw, is to be the Tiger choice.

THE GUMPS—GOLDEN DAYS

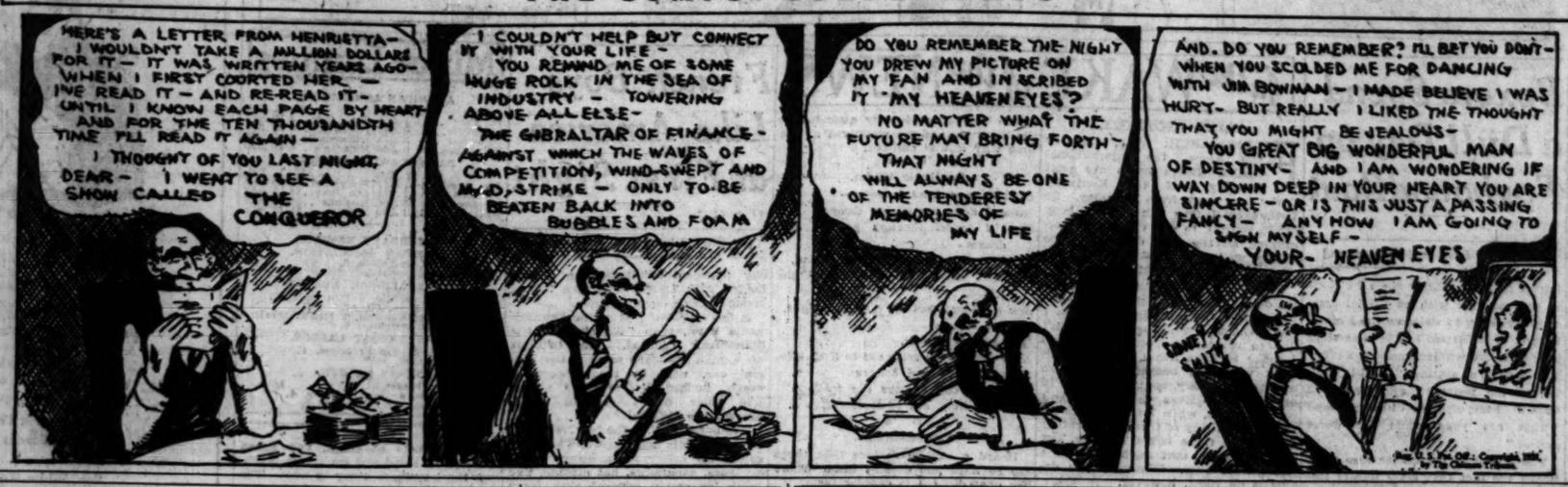
HERE'S A LETTER FROM HENRIETTA— I WOULDN'T TAKE A MILLION DOLLARS FOR IT— IT WAS WRITTEN YEARS AGO— WHEN I FIRST COURTED HER— I'VE READ IT— AND RE-READ IT— UNTIL I KNOW EACH PAGE BY HEART AND FOR THE TEN THOUSANDTH TIME I'LL READ IT AGAIN— I THOUGHT OF YOU LAST NIGHT, DEAR— I WENT TO SEE A SHOW CALLED THE CONQUEROR
I COULDN'T HELP BUT CONNECT IT WITH YOUR LIFE— YOU REMIND ME OF SOME HUGE ROCK IN THE SEA OF INDUSTRY— TOWERING ABOVE ALL ELSE— THE GIBRALTAR OF FINANCE— AGAINST WHICH THE WAVES OF COMPETITION, WIND-SWEPT AND M.&D. STRIKE— ONLY TO BE BEATEN BACK INTO BUBBLES AND FOAM
DO YOU REMEMBER THE NIGHT YOU DREW MY PICTURE ON MY FAN AND INSCRIBED IT "MY HEAVEN EYES"? NO MATTER WHAT THE FUTURE MAY BRING FORTH— THAT NIGHT WILL ALWAYS BE ONE OF THE TENDEREST MEMORIES OF MY LIFE
AND, DO YOU REMEMBER? I'LL BET YOU DON'T— WHEN YOU SCOLDED ME FOR DANCING WITH JIM BOWMAN— I MADE BELIEVE I WAS HURT— BUT REALLY I LIKED THE THOUGHT THAT YOU MIGHT BE JEALOUS— YOU GREAT BIG WONDERFUL MAN OF DESTINY— AND I AM WONDERING IF WAY DOWN DEEP IN YOUR HEART YOU ARE SINCERE— OR IS THIS JUST A PASSING FANCY— ANY HOW I AM GOING TO SIGN MYSELF— YOUR— HEAVEN EYES
SANNY SMITH
Reg. U.S. Pat. Off.—Copyright, 1931, by The Chicago Tribune.

Twenty Grand and Equipoise Speed in Preakness Trials

Pimlico, Md., May 6.—[Special.]—Insofar as a workout can tell the story of the Preakness three days in advance, the speed flashed by the Greentree stable's Twenty Grand at this course this morning should go a long way toward the solution of the big race Saturday.

Twenty Grand, with Marshall Lilly up and 120 pounds in the saddle, before the large crowd at the sidelines was fully aware what was taking place, was circling the hilltop course in one of the greatest trials ever seen here. When the St. Germans colt easily made the mile in 1:38 2-5 he became the Preakness favorite. On he swept for a mile and a furlong in 1:51 2-5, finishing out the mile apd a quarter in 2:05 3-5, pulled up.

Equipoise Timed in 2:07.

Any doubt as to the fitness of Equipoise, C. V. Whitney's Preakness and Derby hope, because of his poor showing recently at Havre de Grace, was removed this afternoon when the colt stepped a mile in 1:39 3-5, a mile and an eighth in 1:53 2-5, and a mile and a quarter in 2:07, pulled up, in a public speed trial here.

With Sonny Workman in the saddle, Equipoise, in company with Totem, was given the test between the first and second races. His time was a little slower than that of Twenty Grand, but he was not pressed.

Fractions of the Twenty Grand trial were: :24 1-5, :36, :49 2-5, 1:01 2-5, 1:13 3-5, 1:25 2-5, 1:38 2-5, 1:51 2-5, 2:05 3-5, eased. Anchors Aweigh broke three lengths in front of Twenty Grand and went the mile and a quarter in 2:07.

Rowe Happy Over Trials.

Surf Board (McAtee is coming here to ride him in the Preakness) was brought out at 6 o'clock and worked a mile and an eighth in 1:53 2-5. James Rowe, Greentree stable trainer, after the great trials of his charges, looked like a man in a poker game with four aces.

Surf Board's fractions were: :24 2-5, :48 2-5, :59 3-5, 1:13 2-5, 1:29 2-5, 1:52 2-5, taken in hand toward the latter part of the trial.

Seagram stable's Soil Gills opened the eyes of many. He went along in :23 3-5, :35, :47 4-5, 1:00 3-5, 1:14, 1:27, 1:40 1-5, 1:53 3-5, 2:08.

Old Timers Gather.

The renewal of the Preakness every spring, as well as the Kentucky Derby, brings to the south a gathering of the old time jockeys, as well as the younger ones who are not called to study elsewhere. They hold their "hot stove league" meetings Preakness week.

WHITNEY RIDER

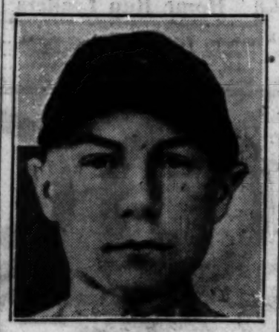

SONNY WORKMAN.

HO HUM! RAIN GIVES CUBS THEIR 7TH DAY OF REST

BY EDWARD BURNS.

The Cubs yesterday stocked up their seventh postponement of this infant season, when rain prevented the contest scheduled with the Cincinnati Reds. It was the third postponement in the Cincinnati-Chicago series in ten days.

The Cubs and Reds will play their final this afternoon, with Ed Baecht pitching against Red Lucas. Then the team will rush to the La Salle street station where they will board the same train and ride as far as Albany together. From Albany the Reds go to Boston and the Cubs go to New York, where on Saturday the opening games of the first western invasion of the east will be played.

Four games will be played by the Cubs against the Giants, after which they will move across the bridge for a three game series with Brooklyn.

Everybody in, Condition.

Unless accidents befall the nine in the game at Wrigley field this afternoon, they will move on the seaboard enemies in perfect physical condition. Now that Pat Malone's temperamental thumb is well, Dr. Andy Lotshaw's sick bay is without an inmate.

Malone, Root, Smith, and Blake probably will carry the burden of the pitching against the Giants, while the lefthanders, Sweetland, May, and Teachout are likely to see service against the Robins. Of the first nine defeats suffered by the Robins at the outset of the season, eight were administered by southpaws.

Open with Phils May 16.

After their week in Greater New York the Cubs will take the two-hour ride over to Philadelphia, opening with a scheduled doubleheader on May 16. They rest on the next day and play the final on May 18 before proceeding to Boston for three games.

The Cubs will be back home on May 23 for a three game series with the Pittsburgh Pirates.

DERBY CANDIDATES

The Latest Flash on the 3-Year-Olds Which Will Battle for Kentucky's Famous Turf Prize on May 16.

BY FRENCH LANE

PITTSBURGHER.

Owner—Theodore Mueller.

Trainer—J. H. Moody.

The best recommendation for this fellow is that he is closely related to Exterminator, that he looks like Exterminator and a lot of Kentuckians say he runs like Exterminator.

Not a bad colt, one would say offhand. Not a bad colt, surely, if he looks and runs like Old Bones.

Right now it seems that Pittsburgher must win the Derby if a western colt is to capture the prize. For a time it looked like the west had two possible Derby chances in Pittsburgher and Insco. But Insco has suddenly fallen by the wayside.

All last year people who knew about Pittsburgher expected him to jump into the limelight and show his heels to a lot of turf blue bloods of his age. Time after time he was backed to turn the trick and time after time he failed.

But Pittsburgher was a big awkward fellow, he was growing and a bit lazy and he never ran as a 2 year old like those most interested in him expected him to run.

Pittsburgher is a grandson of famous old McGee. His daddy, In Memoriam, is a son of McGee. So was Exterminator a son of McGee, and by a queer twist of breeding Pittsburgher more nearly resembles his uncle Exterminator than he does his daddy In Memoriam.

Pittsburgher's mother was Wistaria, a daughter of Ballot. Daughters of Ballot have been good producers, so it seems to be up to Pittsburgher to quit being lazy and go out and carry on for his illustrious ancestors. His big long legs move like a machine this year and they eat up a lot of distance at every leap.

This colt which looks like Exterminator might be the outsider that can win this year's Derby. He might make the highly exploited easterners look like a hundred car freight train when the Century Limited dashes past it.

Pittsburgher has a chance to win the Derby and a good chance.

[Tomorrow's article in this series will tell about Insco.]

YANKS CAPTURE LAST GAME FROM SENATORS, 10-7

Win 1st Series in 2 Yrs. from Washington.

New York, May 6.—(AP)—For the first time in two seasons the Yankees tonight were celebrating a series of victories over the Washington Senators. They made it two out of three from Walter Johnson's club by winning today's final, 10 to 7.

Three Washington hurlers yielded 14 hits, including home runs by Babe Ruth and Lyn Lary, while Joe Cronin and Ossie Bluege of the Senators also contributed circuit drives. The Babe's was his fourth of the year.

WASHINGTON.	Ab	R	H	P	A	NEW YORK.	Ab	R	H	P	A
Myer,2b	4	0	2	5	3	Combs,cf	3	0	1	2	0
S.Rice,rf	5	0	2	1	0	Reese,2b	5	1	2	3	3
Manush,lf	4	1	0	2	0	Ruth,rf	3	1	2	3	1
Cronin,ss	5	1	1	2	2	Byrd,rf	1	0	0	0	0
West,cf	4	1	2	1	0	Gehrig,1b	5	0	1	4	0
Kuhel,1b	5	0	2	4	0	Chap'an,lf	5	2	2	3	0
Bluege,3b	4	1	2	0	1	Lazzeri,3b	2	2	0	0	0
‡Harris	1	0	0	0	0	Lary,ss	5	1	3	2	1
Spencer,c	3	2	4	8	0	Dickey,c	5	2	2	6	4
Fischer,p	2	0	0	0	1	Johnson,p	2	0	1	0	1
*Bolton	1	0	0	0	0	Weiner,p	0	1	0	0	0
Marberry,p	0	0	0	0	1	Sherid,p	1	0	0	0	0
†Hargrave	1	0	1	0	0						
‡Jones	0	1	0	0	0						
Brown,p	0	0	0	0	0						
	39	7	13	24	8		37	10	14	27	10

*Batted for Fisher in 6th.
†Batted for Marberry in 8th.
‡Ran for Hargrave in 8th.
‖Batted for Bluege in 9th.

Washington	200	003	020—7
New York	030	030	22*—10

Errors — Bluege, Spencer, Reese, Gehrig. Two base hits—Bluege, Dickey, Johnson, Reese. 2; West. Home runs—Cronin, Ruth, Bluege, Lary. Sacrifice—Combs. Double play—Cronin to Myer to Kuhel. Bases on balls—Johnson, 4; Fischer, 3; Marberry, 4; Weinert, 1. Struck out—Johnson, 4; Fischer, 2; Marberry, 2; Brown, 1; Sherid, 1. Hits—Fischer, 9 in 5 innings; Marberry, 2 in 2; Brown, 3 in 1; Johnson, 6 in 5 2-3; Weinert, 4 in 1 1-3; Sherid, 3 in 2. Balk—Fischer. Winning pitcher—Johnson. Losing pitcher—Fischer. Umpires—Dineen, Guthrie, and Campbell. Time—2:48.

A.'S BEAT RED SOX, 10 TO 3.

Philadelphia, Pa., May 6.—(AP)—Displaying their finest attack of the season, the Philadelphia Athletics today clubbed the Boston Red Sox into submission by a score of 10 to 3, winning the series, two games to one.

BOSTON.	Ab	R	H	P	A	PHILADELPHIA.	Ab	R	H	P	A
Rhyne,ss	4	0	1	1	3	Bishop,2b	4	1	2	5	5
Roth'k,2b	4	2	1	3	3	Haas,cf	5	1	1	3	0
Sw'ney,1b	3	0	2	9	0	Cochr'ne,c	4	3	3	4	0
Ruel,c	1	0	1	1	1	Simm'ns,lf	5	2	5	4	1
Webb,rf	4	0	1	1	0	Foxx,1b	5	2	2	8	1
Oliver,cf	4	0	2	2	0	Miller,rf	5	0	0	2	0
VC'p,lf-1b	4	0	1	9	0	Dykes,3b	4	1	2	1	4
Pick'ng,3b	4	1	0	2	0	Boley,ss	3	0	1	2	2
Connolly,c	2	0	0	1	0	Rommel,p	4	0	1	1	2
Rye,lf	2	0	1	0	0						
Russell,p	2	0	0	0	2						
Lisenbee,p	0	0	0	0	0						
*Winsett	1	0	0	0	0						
Kline,p	0	0	0	0	0						
†Scarritt	1	0	0	0	0						
	36	3	11	24	12		39	10	18	27	15

*Batted for Lisenbee in seventh. †Batted for Kline in ninth.

Boston	100	011	000— 3
Philadelphia	021	131	02*—10

Error—Dykes. Two base hits—Webb, Simmons [2], Boley, Dykes, Foxx, Bishop. Home runs—Foxx, Pickering, Cochrane. Double plays—Bishop to Foxx; Rhyne to Rothrock to Sweeney; Dykes to Bishop to Foxx. Bases on balls—Russell, 1; Lisenbee, 2. Struck out—Russell, 1; Rommell, 1. Hits—Russell, 12 in 4 1-3 innings; Lisenbee, 1 in 2-3; Kline, 5 in 2. Losing pitcher—Russell. Umpires—McGowan, Van Grafian, and Connolly. Time—1:34.

Major Leagues

AMERICAN LEAGUE.

	W.	L.	Pct.		W.	L.	Pct.
Cleveland	12	6	.667	Washi'gton	10	10	.500
New York	11	8	.579	Detroit	10	10	.500
Phila.	9	7	.563	Boston	6	11	.353
CHICAGO	9	9	.500	St. Louis	5	11	.312

YESTERDAY'S RESULTS.

Detroit	9;	Chicago	4
Philadelphia	10;	Boston	3
New York	10;	Washington	7

Cleveland-St. Louis, rain.

GAMES TODAY.

Cleveland at St. Louis. Chicago at Detroit.
Only games scheduled.

NATIONAL LEAGUE.

	W.	L.	Pct.		W.	L.	Pct.
St. Louis	12	5	.800	Pittsburgh	9	10	.474
New York	12	6	.667	Phil'phia	7	10	.412
CHICAGO	10	6	.625	Brooklyn	6	12	.333
Boston	11	8	.579	Cincinnati	2	14	.125

YESTERDAY'S RESULTS.

Brooklyn	1;	New York	0
Philadelphia	3;	Boston	1
St. Louis	6;	Pittsburgh	5

[13 innings.]

Chicago-Cincinnati; rain.

GAMES TODAY.

Cincinnati at Chicago. St. Louis at Pitt'gh.
Brooklyn at Phil'phia.

AMERICA—AT LAST!

The French boxers who will battle America's Golden Gloves champions at Soldiers' field next Tuesday night assembled on the deck of the liner France yesterday for their first glimpse of America. They will arrive in Chicago this afternoon. [Acme Photo: Sent by telephone.]

FIGHTERS SPEND A QUIET DAY AS FOG STOPS LINER

BY WESTBROOK PEGLER.
[Chicago Tribune Press Service.]

S. S. France, Sandy Hook, N. Y., May 6.—As the steamship France was approaching New York this morning bringing the French amateur boxing team for the bouts in Chicago, a fog came down and the captain had to park the boat. Some people have been saying that the captain himself wanted to keep on going and unload the passengers at the scheduled time because a steamboat captain is a kind of seagoing landlady and is compelled to keep on feeding the boarders until they can be put ashore. When he stops the boat the passengers keep on eating and this, of course, runs up the expenses and this is no boost for the captain.

The story is that the pilot who came aboard at Sandy Hook was the one who refused to take the boat up the bay, but there is no getting at the truth of rumors among passengers, especially when the passengers include a scattering of inveterate world travelers who remember the time they were befogged for six months at Plymouth.

Mourn Closing of the Bar.

For a while nobody thought much of the delay, but along toward 10 o'clock the situation became serious when the first customers went to the bar and came away with blanched faces to spread the news that the bar was closed. Nobody had had the foresight to lay away anything in case of fog and, of course, nobody ever lays away anything for smuggling purposes any more, because it is so much cheaper and more convenient to call up a number and have it delivered. But when prohibition hits a French boat there is nobody to call up, and the suffering of the passengers became more and more acute as the day wore on.

Socially, the delay has been a great inconvenience, for the municipal yacht Macom of the City of New York has been bobbing about among the flotsam and the jetsam of New York

[Continued on next page, column 3]

French Boys Say Hello to America and Seem to Like It

HARRISBURG, Pa., May 6.—[Special.]—Friend Arch: Bon jour. Your ten French champions are just about to climb down the steps of their private car and look Chicago over. Tonight they are speeding toward the end of their long journey, and if the Manhattan Limited keeps on steaming that end will come at 3 o'clock tomorrow afternoon in Chicago's Union station.

It is almost finished, this trip which ten adventure seeking boys began a week ago Wednesday in Paris. Every one of the ten will tell you tomorrow, Arch, that it has been the greatest week of their lives.

Other dispatches will give the details of the magnificent welcome which the New York Daily News had prepared for this team of amateur French boxers when, after hours of delay caused by fog just when the palatial liner France was almost at the completion of ocean crossing, the boys disembarked at the Battery this afternoon. Westbrook Pegler has telegraphed a description of those fog bound hours off Sandy Hook. This letter, Arch, is to give you the details of the next to last day of the big trip and tell you what the boys thought of their first glimpse of America.

Prof. Cuny, the little French war veteran and Olympic trainer, led the boys straight from the dining salon to their rooms last night. He told the boxers the France was due to reach quarantine at 8 o'clock in the morning and if they'd like breakfast before clambering down to the decks of the Macom, New York's official welcoming boat, they'd have to get up at 6 a. m.

The boys needed no urging. All were in bed at 9. And all were up at 5, lest the famous skyline of the magic city they had heard so much about come into view unseen by them.

As it turned out, Prof. Cuny might have let the boys stay up later and sleep until midafternoon. Of course, Cuny didn't know that fog was to steal up and disarrange all the welcoming plans.

The France was anchored when the boys had breakfast in their rooms. And it remained at anchor until 2:30 in the afternoon.

All day the boys leaned over the deck railing listening to the foghorns of other vessels and the constant ringing of bells fore and aft on their own. At noon they had a light lunch, holding in their appetites as much as possible to save room for the official luncheon in New York.

At 2 p. m. it looked as though the France were to be marooned off the Hook all day, and Cuny had just about decided to order shadow boxing in the ring on the sports deck when suddenly the fog drifted away and the France began moving toward quarantine.

Dr. Sebenq, the boss of the invaders, and Prof. Cuny hurriedly counted noses, got the boys' baggage assembled, and all the boys went down to C deck in preparation for the transfer to the Macom.

When the France reached quarantine there the little boat lay all decked out in French and our flags. As the big liner came to anchor a band on the Macom began playing, the yacht's siren began an echo defying salute, and the boys raced up on deck to see what all the commotion was about. They couldn't believe it when they were told the music and the flags and the sirens were for them.

Ten French boys from machine benches, marble factories, and a plumber's shop getting all that attention.

It was unbelievable, at that. As the little Macom tied up alongside the France an airplane zoomed out of the clouds and gave the boys a new thrill.

Then came customs officers and immigration inspectors and doctors. While the other passengers looked on, the French boys passed inspection and went aboard the Macom, which puffed away with the band playing the "Marseillaise," followed by the "Star Spangled Banner." The boys were wonder struck anew and there were tears in the eyes of Sebenq and Cuny.

The boys had so much to view coming up the harbor they raced from one side of the boat to another to miss nothing of the marvels of the city of wonders. The Statue of Liberty, the

[Continued on next page, column 5]

TEAM'S LANDING AT N. Y. DELAYED BY HEAVY FOG

Mayor to Receive Boys at 3 P. M.

BY WILFRID SMITH.

Dense fog off the Atlantic coast yesterday delayed the S. S. France, bringing the champion amateur boxers of France for the international bouts at Soldiers' field May 12, and the liner did not arrive at New York until late afternoon. However, at 7 o'clock last night, after dinner at the Hotel Pennsylvania, the French boxers and the New York intercity champions, started for Chicago.

The invaders will steam into Union station this afternoon at 3 o'clock on the Manhattan Limited. They will be escorted by French and American soldiers, the Chicago Golden Gloves team and representatives of the French consulate to Mayor Cermak's office, there to receive official greeting by the mayor.

50,000 Seats on Sale.

Fifty thousand general admission tickets now are on sale at Tribune public service offices. These tickets are boxing's greatest bargain. The price is 50 cents. For that sum one may sit in the concrete stands on the east and west sides of Soldiers' field gridiron within 150 feet of the ring. The elevation assures an excellent view.

The tickets will be kept on sale until Tuesday noon. At 4 o'clock that afternoon twenty ticket booths will be opened at Soldiers' field. By purchasing general admission tickets in advance, there will be no delay in entering the stadium. The tickets are redeemable if the contests are held at the Chicago Stadium.

These 50 cent tickets may be purchased at the following places:

Public Service office, 1 South Dearborn street.

South Side Public service office, 1101 East 63d street.

West Side Public service office, 4132 West Madison street.

Young Will Stribling yesterday wired he would attend the international bouts. He plans to fly from Macon, Ga., on May 11. Stribling and Max Schmeling, world's heavyweight titleholder, who also will see the amateur champions in action, will serve as guest officials, judging or referring some of the bouts on the program.

To See Stadium Bouts.

The Chicago Golden Gloves fighters yesterday accepted the invitation of Sidney Strotz to watch the Jack Thompson-Bucky Lawless bout at the Stadium tomorrow night. Max Schmeling also will exhibit on the same card. The French team previously had accepted an invitation to the fights. The French champions also will be guests at one of the games of the White Sox-New York Yankees series, which opens at Comiskey park tomorrow.

Chicago's boxers, unable to go on the road yesterday morning because of the rain, indulged in a gymnasium workout.

Substitutes Get Ready.

Yesterday's boxing program had Fred Caserio, Leo Rodak, Jack Kranz and Scotty Sylvano paired up with some of the best amateur boxers in Chicago. George Keenan, who is conditioning himself to replace Phil Dardell of New York, intercity welterweight champion, if necessary; Adam Smith, substitute for Yustin Sirutis, also of New York; Tony Sutton and Georgere Goodman were hard at work.

The prizes for the international competition were received yesterday. The champion will receive a diamond studded gold belt. An American eagle with the crossed flags of France and the United States are at the top of the belt. The loser in each bout will receive the same reward except that the belt does not contain any diamonds.

AMERICA—AT LAST!

[Chicago Tribune Press Service.]

New York, May 6.—The French boxing team which is to fight the combined Chicago and New York Golden Gloves champions dropped in late today and was off to Chicago immedi-

[Continued on next page, column 1]

AVOID DELAY AT GOLDEN GLOVES

Fifty thousand general admission tickets to the international bouts between the Golden Gloves champions of America and France at Soldiers' field Tuesday night are on sale at The Tribune's Public Service offices. They cost 50 cents.

You can avoid congestion at the gates by obtaining your ticket in advance. Fans will be admitted to Soldiers' field at 4 o'clock Tuesday afternoon. Early arrivals will get the choice seats. You will have a better chance of getting a good location if you don't have to stop to purchase a ticket.

The Public Service offices are located at 1 South Dearborn street, 1101 East 63d street, and 4152 West Madison street. The south and west side offices are open from 9 a. m to 10 p. m. Buy your ticket today!

FRENCH BOXING TEAM ARRIVES IN CHICAGO TODAY

Heavy Fog Delays New York Landing.

[Continued from first sport page]

ately, after the manner of a traveling salesman who has time only to kiss the baby and change a collar.

The fog, insidious enemy of ocean voyagers by water or air, delayed the boxers' arrival from 9 o'clock in the morning until 5:30 in the evening. As a result all ceremony was omitted and the lads got their first taste of American bustle by stopping for a bite at the Pennsylvania hotel and dashing under the subway for a 7 o'clock train.

The port officials expedited matters by special dispensations as to baggage, customs, cutters, and whatnot. After the Broadway left without the battlers it was arranged to take the Golden Arrow at 5 o'clock. The Pennsylvania held this train for fifteen minutes, but that disjointment of schedule availed nothing, since that old graybeard fog was just permitting the France to pull into quarantine about that time.

Meanwhile the good ship Macom, official welcoming vessel of the city, was cruising in and about the harbor, tooting its horn and attempting to solve the mystery of the missing France by radio. The harbor itself was comparatively free from the enemy fog which, however, had concentrated its forces outside the port, where it would do the most harm.

All through the day Admiral Gallice was pacing the decks of the Macom, disturbing the ether with radio calls, making a very earnest attempt to move that portion of the heavens which was spoiling the party.

M. Henri Job, French consul, was there with Joseph Donon, who is president of the French war veterans, and many of his men. J. Driscall Tucker, head of the mayor's committee of welcome, conducted himself nobly without aid from a single gardenia.

Finally the fog lifted and the parade of ships steamed into quarantine with the France leading. Hurriedly the Macom took its position alongside and after the briefest necessary delays the boys from France began to get their first taste of welcome to America.

Elyas First to Land.

Alexander Elyas, Sorbonne student, light heavyweight and captain of the invaders, emerged from the hold and stepped to the figurative American soil of the Macom. The photographers held him there, but no force was necessary. Something of the inevitable proud thrill of the occasion shone through the intelligent features of the lad—something which was reflected more plainly on the faces of the other seven youngsters who thus realized the Cinderella dream which first came to them a month ago in the promise of this trip to America.

Don Maxwell and Westbrook Pegler delivered their charges from the custody of THE TRIBUNE to the impatient arms of Mr. Gallico of the News.

Without delay the Macom began steaming up the bay, now warm with a bright sun that flashed on the façade of the skyline, making a fetching, if tediously delayed, finish to the journey of the fighting young men of France.

SMITTY—THE TRAIL IS HOT

NO NEWS YET, SMITTY
I HOPE YOU GET HIM, DETECTIVE GILFILLAN— NO GUY CAN RUN MY KID BROTHER OVER AND GET AWAY WITH IT
DON'T WORRY KID, HE WON'T! ANY HIT-AND-RUN DRIVER WE GET!
AND WE'LL GET THIS ONE IN A DAY OR TWO—HE'S GOT TO BE NEAR
WHAT MAKES YOU THINK HE'S NEAR?
JUST THIS WAY—HE MUST KNOW THESE STREETS OR HE WOULDN'T HAVE WHIZZED AROUND THAT CORNER AS YOU SAY HE DID—THAT PROVES HE KNOWS TH' NEIGHBORHOOD SO HE MUST BE NEAR

Boxers Spend a Dull Day on FogboundBoat

[Continued from first sport page.]

harbor near quarantine since 7 o'clock in the morning with an official committee waiting to welcome the French boxers. The Macom has been sending over plaintive wireless messages every half hour or so stating, "band is waiting at the Battery" and "no food aboard here; please hurry," and "what are your plans for world series?"

The reception committee also mentioned the fact that sixty guests had been invited first for breakfast, then for luncheon, and finally for dinner in honor of the boxers, and that the members of the motorcycle police escort were becoming saddle galled waiting for the command to ride up Broadway.

At the present writing it looks as though this dispatch might have to be enclosed in a bottle and hurled into the sea. Some pretty punk material comes in bottles nowadays.

Kidding Tournament Continues.

On board the France, people who had been telling one another about the importance of their jobs, the clubs they belong to and the prominent persons with whom they were on intimate terms had spent most of the last night in the final and championship round of competitive kidding and had parted in the belief that that ended it. But today everybody was walking around the decks meeting one another again and remarking surprisedly, "Hello; still here, I see." It was a disconcerting experience all around, this day in the fog by Sandy Hook.

As the fog began to lift late this afternoon, the French kids of the boxing team climbed the superstructure to look at the ships as they sprang mysteriously into view. Two freighters suddenly popped out of the fog. They had pulled up and started to hike the instant the fog broke and there was a white wave folding back from the bow of each as they passed rapidly across the stern of the France. A big shape a mile off and still mooing sadly showed where the Leviathan was eating her head off and not earning a dime's worth of keep.

[Copyright: 1931: By The Chicago Tribune.]

In the WAKE of the NEWS

WAKE PROBLEMS.

FRIEND ARCH: Well, Arch, as you know, the international Golden Gloves bouts are next Tuesday and the Kentucky Derby is a week from Saturday. So I thought, before you got so busy parley-vousing to our visitors and arranging all the final details for the boxing, we better get straightened out on just what you want me to do.

Usually, I go to Louisville about ten days before the Derby and French Lane follows a few days later. So I was wondering whether you wouldn't like to reverse the order this year. I spoke to Lane about it and it's all right with him because he saw so many preliminary bouts this year in our Golden Gloves that he doesn't care so much, while I was ill with flu and missed many of them, so I'd rather like to see these bouts Tuesday, but I could leave that night after the bouts were over. Whatever you decide is all right, however.

Another thing, I'd like a few minutes' talk with you before I leave, whenever that is, about my expense account. Of course, if I'm only there four days, it won't be so difficult, but you know I always run behind and it's quite a problem in my expense account when I'm short that way.

Through your influence the auditing department has passed my items called "experience" and also "good will," but I couldn't use either of those again. I had thought of "self-restraint," but that isn't so good because self-restraint should reduce instead of increase one's expenses. I also had thought of "nullification," but that's too patent and, anyway, I'm sober minded. It's quite a problem and I'd like your advice. Do you think, by any chance, a charge for "exuberance" would get by? Let me hear from you. Regards,

HARVEY T. WOODRUFF.

* *

This Wake Is Conducted by Harvey T. Woodruff. Help! Help!

* *

We note that Wrestler Strangler Lewis was disqualified for alleged biting of an opponent in Montreal. We're glad to have that point settled. It was about the only attack we didn't see in the bouts recently attended at the Stadium, and we wondered at the time why it was omitted.

* *

Synthetic Whim.

O, faith, my mind is gone—
Have I done something wrong?
That I travel through palaces and dream
Of things so good, yet horrid mean,
Through chambers glittering virgin white,
Sex mad men, eating, day and night,
Human life——
'Tis sapped so low,
Your very brain cries out to God, No,
Know thyself and believe
That you can change the trail,
Not to follow, but to lead. Eve J.

* *

Femme-Grams.

Heard a woman declare that times are so hard she doesn't know where her next divorce is coming from.

A long straight nose is characteristic of the man who minds his own business. A broken one isn't.

The average woman can make a fool of any man unless nature has beaten her to it. Ella Noise.

* *

O, That Old T. Again.

Since hearing you over the radio, I think that T. in your name stands for Thirsty. Kankakee River.

* *

Holes in One.

Walter Fox, Briargate, 143 yards.
Donald K. Wilson, Countryside, third hole, 155 yards.
Paul W. Womack, Harrison Park, Danville, Ill., 120 yards.

* *

Do You Remember 'Way Back When:

Our mothers laughingly told us that white spots on our finger nails denoted lies?—Mrs. Glad, Quincy, Ill.

Red Sox Release Scarritt to Senators on Waivers

Boston, Mass., May 6.—(AP)—Russell Scarritt, Boston Red Sox outfielder, today was released on waivers to the Washington Senators. He will report to Walter Johnson's club before Friday's game at Detroit.

The dollar sign isn't a sign of style with us!

Our lower priced suits ask no favors in smart appearance of their higher-priced brothers. For some reason, cheap clothing prices have generally been associated with cheap clothing styles. This is not true of our lower-priced Rogers Peet clothes.

Take our gray flannel sack suits:

Every man should have at least one flannel suit, and every man will want to have one of these, for they're sprucely styled in the smartest of good taste.

Yet—

$35 is all! In light and medium grays, 2-button, single-breasted; hand-tailored to hold their correct and comfortable fit and hang.

Sack suits of worsteds, flannels and cheviots in wide variety from $35 to $75.

Spring topcoats offer equally unusual values, $35 up.

ROGERS PEET CLOTHING
Hats-Shoes-Furnishings
ANDERSON & BROTHERS
Michigan Boulevard at Washington

French Boys Like America at First Sight

[Continued from first sport page.]

sky piercing buildings, the barges loaded with freight cars, the ferries brought grins of amusement.

A few minutes' rest at the Pennsylvania hotel, then "All aboard" the Manhattan Limited. The tricolors on a high standard marked the boxers' car, next to the observation coach, incidentally, a coach which, like their first American diner, amazed the visitors.

The boys ate with the two New York boxers, Sirutis and Dardell. The menu called for celery soup, steak, baked potatoes, asparagus, hot muffins, and brick ice cream covered with fresh strawberries. Prof. Cuny turned thumbs down on the soup and potatoes, fearing that the boys are getting overweight, but permitted the ice cream, which so far has been the boys' chief gastronomic delight. The boys have now gone back to their Pullman, where they are laughing at the antics of the jokester, Gaston Mayor, and anticipating the fun it will be to see the midget Perrier climb into the first upper berth he ever saw. One of the boys had to sleep in an upper, and Perrier, much to his own delight, was elected to the honor.

Cuny says lights go out at 10 o'clock and breakfast of bacon and eggs, toast and coffee is set for 7:30.

The luncheon menu chosen by the coach consists of steak, two green vegetables, salad and ice cream. Arch, get the ice cream order in now. The boys want it at every meal, secretly pining for it, I imagine, at breakfast.

Bon nuit, Arch. The champs will be seeing you tomorrow.

DON MAXWELL.

P. S.—The porter has just discovered Rene Aubry alseep with all his clothes on in an unmade upper. He had sneaked up when the porter wasn't looking.

Minor Leagues

AMERICAN ASSOCIATION.

	W.	L.	Pct.		W.	L.	Pct.
St. Paul	11	4	.733	Kan. City	9	10	.474
Louisville	11	6	.647	Toledo	9	10	.375
Columbus	10	8	.556	Indianapolis	9	10	.370
Milwaukee	9	9	.500	Minneap's	6	10	.375

PACIFIC COAST LEAGUE.

	W.	L.	Pct.		W.	L.	Pct.
Los Angel.	16	11	.727	Hollywood	14	13	.500
Portland	16	12	.571	San Fran.	14	16	.467
Sacramento	15	13	.536	Missions	13	16	.448
Oakland	15	13	.500	Seattle	13	17	.414

YESTERDAY'S RESULTS.

AMERICAN ASSOCIATION.
Kansas City, 9; Toledo, 3.
Other games postponed; rain.

INTERNATIONAL LEAGUE.
Reading, 6; Buffalo, 5 [ten innings].
Toronto, 6; Jersey City, 2.
Baltimore, 8; Montreal, 7 [ten innings].
Newark, 5; Rochester, 4.

PACIFIC COAST LEAGUE.
Hollywood, 5; San Francisco, 4.
Seattle-Portland, rain.

TEXAS LEAGUE.
Dallas, 3; Beaumont, 0.
San Antonio, 6; Wichita Falls, 4.
Fort Worth, 10; Galveston, 3.

Home Run Leaders

Hornsby, Cubs	5	Herman, Robins	4
Stone, Tigers	5	Klein, Phillies	4
Arlett, Phillies	5	Gehrig, Yankees	4
Ruth, Yankees	4	Simmons, Athletics	4

FAMILIAR FACES APPEAR AGAIN IN BATTING RACE

Gradually the "flash" hitters fall back and old familiar faces appear in the select circle of major league batting leaders. The latest to forge into the thick of the race is Al Simmons, Athletic left fielder. He hit five out of five against the Red Sox yesterday to set his average at .417 and go into third place. Babe Ruth smacked two out of three, including his fourth home run, to stay at the top with .452. The leaders:

	G.	Ab.	R.	H.	Pct.
Ruth, Yankees	12	42	16	19	.452
Fonseca, Indians	18	74	17	32	.432
Simmons, Athletics	16	60	11	25	.417
Roettger, Reds	13	55	8	22	.400
Hornsby, Cubs	16	60	16	23	.383
Bottomley, Cards	15	60	12	23	.383

College Baseball

Pennsylvania, 14; Wake Forest, 1.
Luther, 3; St. Olaf, 2.
Army, 8; Bucknell, 2.
Navy, 13; University of Richmond, 4.
Maryland, 8; Princeton, 6.
Holy Cross, 6; Yale, 4 [14 innings].
River Falls Teacher, 13; [illegible].
Columbia, 5; Cornell, 0.

Voigt Sails for England as British Amateur Golf Hopeful

New York, May 6.—[illegible] George Voigt, now one of the outstanding candidates for the [illegible] shed by Bobby Jones, sailed last night on the Aquitania bound Westward Ho and the British amateur championship.

Set for the game

You should play tennis with the best racket and balls that you can buy. With these, and the correct clothes and shoes, the price you pay for pleasure and health is low.

"Von-An" Racket	$7.00
Bancroft New "Winner" Racket	15.00
Combination Press and Cover	1.75
White Duck Trousers	$2.25 and 3.50
Flannel Slacks	10.00
Shirts	2.50 and 3.50
Sox, White Wool	.50
"Vantage" Men's and Women's Oxfords	8.00

VON LENGERKE & ANTOINE
33 SOUTH WABASH AVENUE ~ CHICAGO

Just Sport

Associated with Abercrombie & Fitch Co., New York

What type of tennis do you play?

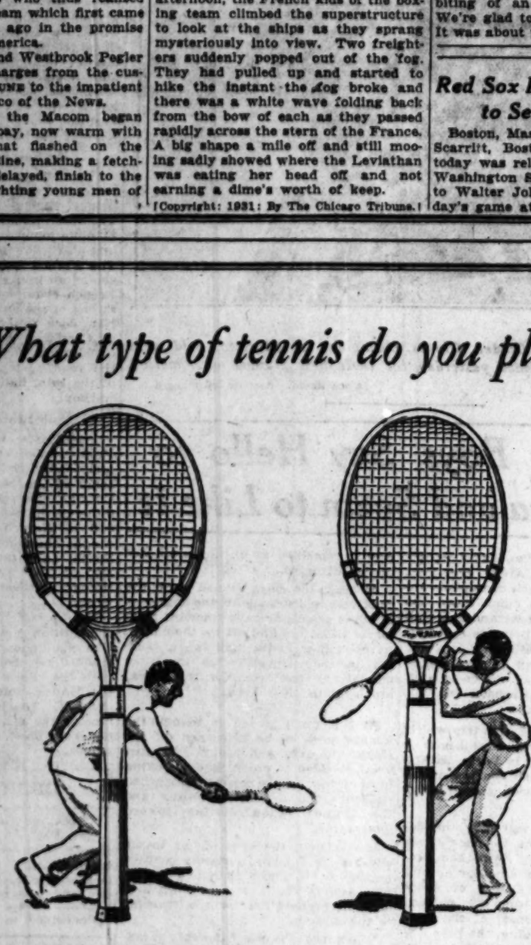

For European style The Kozeluh

For American style The Top-Flite

AMERICA plays smashing, "put-it-away" tennis. The Spalding Top-Flite, the world's fastest racket, was designed for that game... Europe, on the other hand, believes in "keeping the ball in play." The Kozeluh was designed for *that*. Its broader head and thinner handle help get the ball back. Take your choice—both are marvelous rackets. $15 each.

A. G. Spalding & Bros.
211 South State Street
24-Hour Racket Restringing Service
Reservations on sale for all Chicago Daily Fee Golf Assn. Courses

MOODY?

MAKE THIS TEST!

Here's a good way to test your nerve stability. Without resting your arm on the table or lifting your pencil from the paper, run a continuous line in and out the dots (completing the line started). Do this rapidly. If your curves are uneven, if you strike a dot, if your line shows jumpiness—well, your nerves aren't as good as they might be.

Are your spirits up today and down tomorrow? Scientists say that's "nerves". And nervous conditions often result from smoking the wrong cigar. Switch your smoke and pacify your nerves—switch to El Toro, the cigar that never gets on your nerves.

El Toros are made of the mildest, smoothest, finest-flavored tobacco leaf in the world. This is tobacco grown and ripened in the same tropical climate as Havana but given a wonderful flavor all its own by the ideal soil conditions of Porto Rico.

And because El Toros are so well made they have the lip-comfort of a 25c Havana. Long filler, 100% machine-made—100% sanitary. El Toros come from Porto Rico duty free—thus cost only 5c instead of much more.

If you cannot pass this test—switch to EL TOROS for your nerves' sake

If you can pass it—switch to EL TOROS anyway for the flavor's sake

Congress Cigar Co., Inc., Chicago, Distributors.

Copyrighted 1931 by Porto Rican American Tobacco Company, N.Y.C.

It never gets on your nerves

EL TORO 5¢

The imported CIGAR for

THOMPSON ENDS WORKOUTS FOR LAWLESS FIGHT

Levinsky Lays Plans to Halt Rocco.

Young Jack Thompson, who twice has held the welterweight championship, is ready to even an old score with Bucky Lawless, the Irishman from Auburn, when they meet in the Stadium tomorrow night. Thompson came through his preliminary training in good shape for his first start since regaining the championship by knocking out Tommy Freeman several weeks ago.

His bout with Lawless is one-half of a double windup. King Levinsky, the prodigal heavyweight, and Emmett Rocco meet in the other half.

Both Thompson and Levinsky finished their training yesterday by batting down a spar boy apiece. Lawless will take a short drill today, while Rocco, the blustery Pennsylvania Italian who outpointed Levinsky a week ago, will confine his final day of drill to a little road work.

Lawless Is Body Puncher.

Lawless has shown great strength and stamina in his workouts. He is a crowding type of fighter like Jack Kid Berg and fires ceaselessly to the body. This is the style of attack which is expected to overcome Thompson's hard right hand punches.

Levinsky, who has campaigned with little success in the outlying fight centers since his last appearance at the Stadium, has apparently regained the range with his murderous swings. In his last three drills he has landed frequently and squarely on an assorted lot of spar boys. His lone chance, he figures, is to stop Rocco. After yesterday's practice, his sister-manager, Mrs. Lena Levy, declared he was prepared to do just this. The King holds a grievance against Rocco. He contends Rocco was no gentleman for accepting the verdict in the last fight because it was a bad decision.

Grogan Vs. Dublinsky.

Tommy Grogan, Omaha puncher who meets Harry Dublinsky in one of the eight round supporting numbers, declared himself ready for the bell after four rounds of boxing yesterday. Dublinsky, who replaced the ailing Ralph Lenny as Grogan's opponent, likewise has completed his work.

Another bout brings together Danny Delmont and Davey Abad, the latter a ranking lightweight with victories over Tony Canzoneri, Benny Bass, and Eddie Shea.

As an added attraction, the Stadium has signed Max Schmeling, world heavyweight champion, to appear in his last exhibition before he starts training for the defense of his title against W. L. Stribling. Schmeling has not appeared here since he won the championship. He will box four rounds, two against each of his sparring partners.

RAIN POSTPONES MAROON-HOSEI BASEBALL GAME

Although rain caused a postponement of the Maroon-Hosei baseball game yesterday afternoon, the Japanese team probably will meet Chicago at a later date. Coach Page hopes to bring the Japanese champions to Chicago on June 16, on their way back to the Pacific coast, and play the game in a big league park.

The Japanese players were guests of Harold H. Swift, president of the board of trustees of the University of Chicago, yesterday morning, and attended a dinner last night as the guests of Director Stagg. Members of the Chicago team which went to Japan last year were also at the dinner along with the present team. Vice President Frederic Woodward gave a luncheon at the Quadrangle club for Toshio Muto, Japanese consul, and other guests. Hosei will meet Notre Dame today and tomorrow at South Bend.

The Purdue-Chicago dual tennis match, also rained out yesterday, will be played this afternoon at 2 o'clock on the courts at University avenue and 55th street.

Dempsey Promotes July 4 Bout for Reno; Signs Baer

San Francisco, Cal., May 6.—(AP)—Jack Dempsey's next fight promotion venture will occur at Reno, Nev., on July 4, with Max Baer of Livermore, Cal., as one of the principals, Ancil Hoffman, local promoter, said today. Hoffman said Baer's opponent would be selected from Paulino Uscudun of Spain, Vittorio Campolo, giant Argentine, and Jim Maloney of Boston.

Diehl Defeats Ponzi in All Star Cue Tourney

New York, May 6.—(AP)—Joseph Diehl of Rockford, Ill., overwhelmed Andrew Ponzi of Philadelphia, 125 to 36, in the all star pocket billiard tournament today. It was the Philadelphian's second defeat of the tournament. In his second game of the day he defeated Marcel Camp of Detroit, 125 to 111, in 7 innings.

De Paul Golf Team to Play Hawkeyes Saturday

De Paul university's golf team will journey to Iowa City Saturday to meet the Hawkeyes. Joe Carney, Tom McInerney, Ray Duggan, and Bud Mullen will make the trip in the charge of James D. Kelly, athletic director. It will be the third match of the season for the De Paul linksmen.

Art Giroux Wins 10 Round Bout from Willie Davies

MONTREAL, May 6.—(AP)—Art Giroux, Montreal flyweight, outpointed Willie Davies of Charleroi, Pa., in a ten round bout at the forum tonight.

Racing Today—At Aurora

FIRST RACE—2:15

(All Times Given, Daylight Saving)

SPECIAL TRAINS—C. B. & Q. direct 'a tion Ly. Union Station 12:25, 12:55 daily. Direct train only stops Western and Cicero. Schedules 12:25, 12:40 and 1. First two only stop Western and Cicero. Round trip $1.50. BUSES Ly. Hotel Sherman daily, 12 and 12:15. C. A. & E. Electric Lv. Quincy 9:30, 11:30, 12:05, 12:30 and 1:05 every day, connecting with track buses. $1.50 round trip. AUTO ROUTES—Ogden Ave. (Rt. 10 and 22), Roosevelt Rd. (Rt. 6 and 26), North Ave. (Rt. 5, 64 and 22).

Ladies' Days Mondays, Fridays.

General Admission—$1.10, tax included.

Fight Cards

AMATEUR.
TOMORROW NIGHT.
ST. PHILIP'S GYM.
[Jackson boulevard and Kedzie avenue.]

Harry Kotlicky vs. Joe Raming.
John Formacio vs. Ray Davis.
Paul Stopright vs. Joe Paltazio.
Al Kreloff vs. Alfred Scosomello.
Dave Karman vs. Hal Cameron.
Johnny Iseral vs. Carmen Greco.
Roy Malawelta vs. Leo Fontano.
Len Myers vs. Julius Cohn.

ANTIOCH PALACE.
[Antioch, Ill.]

Ernie Kratochvil vs. Tony Dalessio.
John Peckovitch vs. Jack Parker.
George Haberski vs. Richard Murguia.
Eddie Garlow vs. Jack Arakelian.
Oscar Ohanian vs. Joey Kratochvil.
Robert Foley vs. Tony Fernice.
Don Merriman vs. John Griskell.
Mike Chusy vs. Walter Real.

EASTERLING AND NORMAN FIGHT A 10 ROUND DRAW

Edgar Norman, Chicago light heavyweight, and Buck Easterling fought a ten round draw in the windup of last night's boxing show at the Rainbo fronton. It was their second meeting, the first match also ending in a draw last week.

Tony Saunders and Frank Sarell drew in the six round semi-windup. Johnny Lullo knocked out Bobby Badell in the fourth round in one of the preliminaries. Other results:

Don Warden beat Frank Boyle [4].
Billy Gale knocked out Willie Tadavich [1].

AURORA ENTRIES.

FIRST RACE—Purse $800, claiming, 3 year olds, 6 furlongs:

*Generola	107	Chaumiere	109
*Bayoma	106	*R. K. Girl	104
*My Sweets	106	*Miss Beryl	104
Black Lighting	114	Double Chin	109
Fleeting Gold	109	*Bonnie L.	104
*Thunder Nymph	109	*Master's Rose	104
*Amour	106	*Running Girl	104
Clover Bottom	109	Fair Lawn	109
Josephine D.	114	Lyle Stackpole	111

SECOND RACE—Purse $800, claiming, 3 year olds 6 furlongs:

Mike Brown	110	Kukui	110
*Thomas Seth	110	*Silver Leaf	98
*Master Ace	110	Title Oak	110
Thistle Duke	98	Lady Messenger	102
*Old Bill	105	Marshal Seth	110
*Northampton	107	*Maximum	101
Prince Pat	112	*Louisville and Nashville	105
Sixty	110	*Monnie	105
Lancer	108		
*Girardale	105		

THIRD RACE—Purse $800, maidens, 2 year olds, 4½ furlongs:

Thistle Lass	112	Eisien Bruce	112
Grand Doe	115	Cousin Judy	112
Essential	115	Ultivote	112
†Dixiana	112	Bridgeport	115
Burton Agnes	112	Single C.	115
Nebbie	112	Gen. Ormoni	115
Chief Reyer	115	†Beggar Lady	112

†Lone Star entry.

FOURTH RACE—Purse $900, claiming, 3 year olds and up, 1¼ miles:

*Jack Alexander	111	*Laurie	111
*Checkmate	108	*Elizabeth S.	103
*Aregal	108	*Ham	108
*Pathan	108	Ed Reese	113

FIFTH RACE—Purse $900, claiming, 3 year olds and up, mile and 70 yards:

*Bridegroom	103	Finnster	106
Solon G. Wilson	102	*Gay Hafiz	98
Everlasting	106	The Alderman	106
Reproduce	106	Nancy Seth	104
*Prickly Heat	101		

SIXTH RACE—Purse $900, claiming, 3 year olds and up, mile and 70 yards:

True Boy	106	Knockabout	106
Potful	106	W'dering Minstrel	106
*Dee John	90	Sesqui	107
*Sir John K.	101	*Brillante	101
*Miss Marryland	101	*Fortune	92

SEVENTH RACE—Purse $900, claiming, 3 year olds and up, mile and 70 yards:

Ultimate Vote	106	Transgression	97
*Red Spider	106	*Black Stockings	97
*Lena M.	101	*Boyish Bob	96
Bill Phillips	106	*Ted Healy	101
Chilly Flight	106	*Thrace	106

Favorites Get Home First in Aurora Mud

BY FRENCH LANE.

[OTHER RACE NEWS ON NEXT PAGE.]

The selling platers had their day at Aurora yesterday, when some 58 of them went into action over a muddy track in the seven races. And you may not believe it, but those old platers ran almost strictly to form. That is, the favorites were winning most of the afternoon.

The two best races on the program were captured by odds on choices when Bocaratone won the six furlong dash which was third on the program and Modern Times made a show of his field in the Dixon claiming purse.

Modern Times Wins Easily.

Both won as odds on choices should win. In fact, Modern Times at 9 to 10 in the betting won so easily all those behind him seemed completely outclassed. Finnic, which finished second after running out on both turns, was booed by those who backed him when he was brought back to be unsaddled. The others were never close enough to rate on a boo.

Bocaratone won his race very handily, although he gave his backers all sorts of heart trouble when he let Bourbon Maid make the pace for him through the early stages. Bocaratone was never far back and when they headed into the stretch he began to pick up on Bourbon Maid and had her beaten a furlong from home.

His margin of victory was not very wide but it could have been much greater if Jockey R. Jones would have ridden him out. Bourbon Maid saved second money from the fast finishing Miss Perfection.

Finnic Runs Out.

For Modern Times it was a gallop. Jockey Fage raced him to the front as the barrier lifted. Finnic tried to keep up but ran out on the first turn and ran out again on the last turn. Jockey Berry had no control over him. In the mutuels Bocaratone paid $3.58 and Modern Times paid $3.80.

The steady drizzle of rain which fell all morning and early in the afternoon soaked the track up just enough to make it treacherous. There was a mean looking spill in the second race in which four jockeys were sent spinning headlong into the muddy racing strip. Two horses had fallen and two others had swerved so sharply that their riders fell out of the saddle.

For an instant it looked as if horses and jockeys had been seriously injured. But there was hardly a scratch or a bruise on any of them except Jockey Longdon whose leg was severely hurt. Relline won the face after leading all the way.

Easter Boy Falls First.

The first horse to fall was Easter Boy from the Emil Denemark stable on which there had been a plunge right at post time. He was running sixth when he went down and Princess Evol fell over him. Their riders were Longdon and H. Clements. Then H. Roble fell out of the saddle on By An Inch and an instant later Dontados swarved and Jockey J. Bradshaw went spinning into the mud.

Escaping the jamming which followed the spill Prancing Step, a long shot, was able to finish second but far back of Relline. Thistle Evie struggled home in third place.

AURORA FORM CHART

FIRST RACE—Six furlongs. Purse $850. Claiming. Three year olds and up. Net value to winner, $650; second, $125; third, $50; fourth, $25.

Horse, jockey—	Wt	St	Fin	Eq	odds
Shift [H.Roble]	105	1	1¼		2.50-1
King at Arms [R.Dep'mi]	112	3	2¹		6.60-1
Radio Service [L.J.C'am]	105	8	3½		15.20-1
Night Cry [W.Day]	110	6	4¾		6.30-1
Chehalis [A.Pender'g's]	104	4	5⁵		2.70-1
Trycobe [H.Berry]	102	2	6¹		18.10-1
Temps D'Amy [D.Jones]	112	5	7²		23.20-1
Dusky Boy [J.Leyland]	108	9	8¹		*0.40-1
Turn Over [L.Geving]	108	7	9⁴		*0.40-1
Marette [A.Richard]	106	10	10		*0.40-1

*Field. Time, :24, :49 1-5, 1:15 3-5. Two dollar mutuels paid: Shift, $7.06 straight, $4.52 place, $3.84 show; King at Arms, $6.30 place, $5.78 show. Radio Service, $7.12 show. Start good. Won driving, place the same. Went to post at 2:15. At post 6 minutes. Winner, W. M. Mikel & Son's br. c. 6, by Sweep-Subterfuge. Trained by J. I. Mikel.

SECOND RACE—Six furlongs. Purse $850. Claiming. Three year olds and up. Net value to winner, $650; second, $125; third, $50; fourth, $25.

Horse, jockey—	Wt	St	Fin	Eq	odds
Relline [L.Tarmine]	112	3	1½		3.60-1
Franc. Step [Lef.Cun'm]	106	10	2¹		17.80-1
Thistle Evie [J.Bo'cher]	104	1	3½		3.60-1
Emulator [L.Geving]	111	2	4¼		18.60-1
Coy [L.Fage]	102	11	5¹		*8.40-1
Blue Cloud [J.Leyland]	110	4	6⁶		*8.40-1
Classy [G.Williams]	107	12	7¹		18.40-1
French Lane' [R.Jones]	107	6	8		37.60-1
Easter Boy [H.J.Cle'ts]	112	9	fell		2.37-1
Princess Evol [J.Lon'n]	105	7	fell		25.70-1
By An Inch [H.Roble]	98	8	1rid.		*8.40-1
Dontados [J.Bradshaw]	105	5	1rid.		106.22-1

*Field. Time, :24 1-5, :49 1-5, 1:15 3-5. Two dollar mutuels paid: Relline, $9.36 straight, $5.80 place, $4.86 show; Prancing Step, $14.12 place, $6.78 show; Thistle Evie, $3.78 show. Start good. Won ridden out, place driving. Went to post at 2:46. At post 2½ minutes. Winner, Peterson & Jerita's b. g., 5, by Omond-Petira. Trained by G. H. Morton.

THIRD RACE—Six furlongs. Purse $850. Claiming. Three year olds and up. Net value to winner, $650; second, $125; third, $50; fourth, $25.

Horse, jockey—	Wt	St	Fin	Eq	odds
Bocaratone [R.Jones]	112	1	1¹		.70-1
Bourbon Md. [J.Moore]	111	2	2¹		4.70-1
Miss Perfection [L.Fage]	101	3	3¹		7.90-1
Master Toney [J.Ley'd]	109	4	4⁴		46.80-1
Shady Rest [L.T'rmine]	113	6	5⁵		23.80-1
Sol. G. Wilson [G.Will's]	103	7	6¾		16.30-1
Dandy Dan [L.Geving]	108	5	7		8.70-1

Time, :24, :49, 1:15 4-5. Two dollar mutuels paid: Bocaratone, $3.58 straight, $2.74 place, $2.36 show; Bourbon Maid, $2.58 place, $3.16 show; Miss Perfection, $3.38 show. Start good. Won easily, place driving. Went to the post at 3:15. At post 2 minutes. Winner, Mrs. W. J. Potter's b. g. 7, by Spanish Prince II.-Antoinette. Trained by W. J. Potter.

FOURTH RACE—One and one-sixteenth miles. Purse $900. Claiming. Three year olds and up. Net value to winner, $675; second, $125; third, $75; fourth, $25.

Horse, jockey—	Wt	St	Fin	Eq	odds
Modern Times [L.Fage]	99	1	1¹		.90-1
Finnic [H.Berry]	107	4	2¼		3.45-1
Luck Piece [W.Day]	103	3	3⁴		5.85-1
Balthasar [T.Demasi]	107	5	4⁵		6.72-1
Sea Rocket [R.Whit'er]	107	2	5		13.40-1

Time, :25, :50, 1:17, 1:44, 1:52. Two dollar mutuels paid: Modern Times, $3.80 straight, $2.74 place, $2.30 show; Finnic, $3.82 place, $2.32 show; Luck Piece, $2.40 show. Start good. Won easily, place driving. Went to the post at 3:46. Off at once. Winner, C. W. Moore's br. f., 3, by Pataud-Margaret Lawrence. Trained by owner.

FIFTH RACE—One and one-eighth miles. Purse $850. Claiming. Three year olds and up. Net value to winner, $650; second, $125; third, $50; fourth, $25.

Horse, jockey—	Wt	St	Fin	Eq	odds
Rejuvenation [A.Rich'd]	108	4	1¹		3.40-1
Billy Doran [B.H'nford]	110	1	2²		1.90-1
Vole [W.Day]	108	3	3¹		5.40-1
Gold Handle [Lef.Cham]	106	7	4¹		3.90-1
White Hoop, [E.M'L'lin]	94	2	5⁵⁵		32.80-1
Facsie [R.Watson]	110	5	6²		10.90-1
Enthusiastic [A.Pend'g]	110	6	7		11.90-1

Time, :25 3-5, :51 2-5, 1:18, 1:44 3-5, 1:57 4-5. Two dollar mutuels paid: Rejuvenation, $8.96 straight, $3.80 place, $2.90 show; Billy Doran, $2.98 place, $2.48 show; Vole, $2.88 show. Start good. Won driving, place the same. Went to post at 4:14. At post 1 minute. Winner, T. Coffey's b. h., 8, by Hourless-Duchess Kathleen.

SIXTH RACE—One and one-eighth miles. Purse $850. Claiming. Three year olds and up. Net value to winner, $650; second, $125; third, $50; fourth, $25.

Horse, jockey—	Wt	St	Fin	Eq	odds
The Alderman [J.Ley'd]	116	6	1¹		6.00-1
Mosque [R.Whittaker]	116	10	2½		12.30-1
Belgium [L.Fage]	111	3	3¹		2.54-1
Force [Lefor'Cun'ham]	111	4	4¾		4.80-1
Lucky Carter [L.G'ving]	108	6	5⁵		*9.30-1
Checkmate [E.McL'lin]	116	2	6¼		*9.30-1
Dick Chevely [A.Rich'd]	106	8	7¼		4.75-1
Laddie [A.Fischer]	111	7	8⁸		19.60-1
Prig [A.Rogers]	111	11	9¹⁰		12.80-1
Miss Matt [P.Wilhoit]	111	9	10¹⁰		*9.30-1
Dun Ro [A.Pendergr's]	116	1	11		31.65-1

*Field. Time, :25 2-5, :49 3-5, 1:17 4-5, 1:44, 1:49 1-5. Two dollar mutuels paid: The Alderman, $14.10 straight, $8.38 place, $4.68 show; Mosque, $15.00 place, $6.38 show; Belgium, $3.20 show. Start good. Won easily, place driving. Went to the post at 4:46. At post 2½ minutes. Winner, J. Butler's b. g., 4, by Campfire-Sudor.

SEVENTH RACE—One and one-eighth miles. Purse $850. Claiming. Three year olds and up. Net value to winner, $650; second, $125; third, $50; fourth, $25.

Horse, jockey—	Wt	St	Fin	Eq	odds
Thistle Dee [A.Fischer]	97	1	1¹		4.80-1
Lancer [A.Pendergrass]	113	3	2¹		3.60-1
Bonaire [L.Fage]	105	4	3²		1.87-1
Carlino [A.Rogers]	105	6	4¹⁰		4.30-1
Paddy [J.Leyland]	105	5	5⁵⁵		10.40-1
Gen. Keeps [C.Nelson]	109	5	6		19.60-1

Time, :26, :51 3-5, 1:18 1-5, 1:44 2-5, 1:57 2-5. Two dollar mutuels paid: Thistle Dee, $11.66 straight, $5.82 place, $3.28 show; Lancer, $4.50 place, $3.10 show; Bonaire, $2.30 show. Start good. Won driving, place the same. Went to post at 5:17. At post ½ minute. Winner, G. Collins' b. g., 3, by Golden Guinea-Lucinda.

Schmeling Will Train for Stribling at Conneaut Lake

Philadelphia, Pa., May 6.—(AP)—The state athletic commission announced today that Max Schmeling would train at Conneaut Lake, in northwestern Pennsylvania for his bouth with Young Stribling in Cleveland on July 3.

Trout Lurk Near Houses of Beavers

BY BOB BECKER.

Argonne National Forest, Wis., May 6.—[Special.]—How the brook trout do like the handiwork of the beaver in these northern Wisconsin streams. When the flattails make their enormous round topped homes out of cuttings and when they drag all kinds of small logs into the streams they play right into the trout's program, because the debris in the stream provides old fontinalis, the kind of cover he likes.

Approach the site of one of these beaver houses, cast close to the house and then draw your fly or spinner past the branches and cuttings, and invariably a strike will result. That was our experience with a whopping big beaver house on the bank of the Brule, where we have been trout fishing. The third cast resulted in an 11 inch fish.

The interesting work of the beavers, with all the engineering projects that these animals carry on when they take over a stream, is bound to be one of the major attractions for visitors to this new national forest. This wilderness playground will be opened as soon as the government has its preliminary work finished and roads are available for tourists. Incidentally, this forest unit is going to interest the trout fishermen, because the development of it into a recreational area will mean that several good trout streams become accessible to the boys who wave the long bamboo rods in the air.

The other night E. W. Tinker, the district forester who is in charge of all national forest units in the lake states, told us as we sat around a big wood fire that this year should see the completion of three of the government's objectives in the forest communication, transportation, and detection. As soon as these projects have been mastered the public will be able to use part of the forest. Then fishermen, campers, and others will come into their own.

Right now the forester is busy building roads so that the 148,000 acres which Uncle Sam eventually will own, can be policed. Roads are necessary first because of fire protection.

HOUSE APPROVES 15 ROUND BOXING BOUTS IN ILLINOIS

Foster Bill Goes to Senate After 80-10 Vote.

Springfield, Ill., May 6.—(AP)—Asserting that his 15 round boxing bill would make possible the Stribling-Schmeling heavyweight championship bout in Chicago, Frank E. Foster [Rep., Harvey] today succeeded in getting his amended boxing commission bill through the house by a vote of 89 to 10.

The bill, which now goes to the senate, raises the legal limit for boxing matches in Illinois from 10 to 15 rounds. When an attempt was made to pass it two weeks ago with an attached emergency clause for salary increases for commissioners, its defeat was indicated before the roll call was complete. As a result Foster asked leave of the house to recall it and make requisite amendments.

As passed today the bill holds salaries at the same figure as provided when the boxing bill was first adopted.

CARNERA FILES ANSWER.

New York, May 6.—(AP)—Primo Carnera, giant Italian heavyweight, and his managers, William Duffy and Leon See, filed affidavits in federal court today in answer to the plea of the Madison Square Garden corporation of Illinois for an injunction restraining the Italian from boxing Jack Sharkey at Ebbets' field, Brooklyn, June 16. Hearing on the injunction is scheduled for Friday morning in federal court here.

Carnera, in his reply to the claim that he had been signed by the Garden on Jan. 13, 193-, for a September match with the winner of the Max Schmeling-Young Stribling bout in Cleveland July 3, set up nine defenses.

MOON MULLINS—WILLIE GETS THROWN FOR A LOSS

OF ALL THE SAP STUNTS SENDIN' UNCLE WILLIE TO TAKE CHARGE OF THIS KIDNAPPIN' CASE ALONE!
WELL, HE WENT ON HIS HONEYMOON ALONE. SO I GUESS HE CAN STILL FIND HIS WAY AROUND IN A STRANGE CITY BY HISSELF.
A TICKET TO PHILADELPHIA PLEASE.
AND RETURN?
NO, JUST ONE WAY!
OW! HONEYBUNCH, LEGGO THAT TOE-HOLD!
NOT TILL YOU GIMME THAT TICKET, I WON'T! YOU'RE NOT GONNA GO ANYWHERE.
Willard
Reg. U. S. Pat. Off.; Copyright, 1931, by The Chicago Tribune.

Save at Walgreen's

CIGARS

Our Reg. 5c Size

Cremo
Rocky Fords
John Ruskin
Fifty Fifty
9 for 35c

Muriel Perfectos
Formerly 2 for 25c Size
5 for 39c

San Alto
Formerly 10c Size
Box of 25 1.15
Box of 50 2.19
Now 5c

We take precaution to bring your cigars and cigarettes to you fresh, full flavored and in perfect condition. Walgreen's low prices mean savings.

Cigarettes
Carton of 4 tins
1.05
Lucky Strikes
Chesterfields
Camels
Old Golds
(200 Cigarettes)

Cut the High Cost of Golf—Use Peau-Doux
Golf Balls
33c 3 for 90c
Peau Doux Golf Balls are lively, accurate and durable. Try them and you'll always buy them.
Certified Golf Balls
45c 3 for 1.35

Robt. Burns
Perfecto Grande
2 for 25¢
*SELECT CLEAR HAVANA FILLER

Many exceptional bargains like this are now offered at Cadillac used car stores.

USED CARS
Popular Makes and Models
$100 to $500

Thrifty used car buyers will jump at the values Cadillac is offering in these cars at $100 to $500. Come see for yourself. Examine the motors, the finish and the upholstery. Compare the price. You'll want to own one without delay. We'll take your present car as part payment and arrange easy GMAC terms on the balance. Come in any time—but come in today if you want the widest choice.

A Few of the Many Bargains Now Offered at Cadillac Used Car Depts.

'27 Chandler 5-pass. Sedan	$125
'27 Hupmobile 8 7-pass. Imperial Sedan	300
'27 Kissel 8-75 Brougham	350
'30 Ford Coach	425
'28 Chrysler 72 2-pass. Coupe	425
'29 Oakland 2-pass. Coupe	450
'28 Willys Knight 66-A 5-pass. Sedan	500
'27 Packard 6 5-pass. Sedan	500

Other Good Used Cars $500 and up

CADILLAC MOTOR CAR COMPANY
Chicago Branch
USED CAR DEPARTMENT
1810 Ridge Avenue, Evanston — Irving Pk. Blvd. at Crawford
108 N. First St., Highland Park — 5201 Broadway
818-826 Madison St., Oak Park — 2015 East 71st Street
South Michigan Ave. at 23rd
OPEN EVENINGS

RECONDITIONED CADILLACS and LaSALLES

It never gets on your nerves
5¢

ROBINS SHUT OUT GIANTS, 1 TO 0, ON LOMBARDI'S FLY

Bressler Scores from 3d in Seventh.

Brooklyn, N. Y., May 6.—(AP)—A timely fly to the outfield by Ernie Lombardi, Brooklyn's big rookie catcher, provided the Robins with the only run of the game today as they defeated the Giants, 1 to 0, and squared the four game series.

Lombardi's wallop came in the seventh, when he pinch hitted for Babe Phelps, and brought Bressler home from third base.

NEW YORK.	Ab	R	H	P	A
Crits,2b	4	0	1	2	1
Leach,lf	4	0	1	3	0
C'dstr'm,rf	4	0	1	2	0
Terry,1b	3	0	1	4	0
Ott,cf	3	0	1	3	0
Marsh'l,ss	3	0	0	3	2
Vergez,3b	3	0	0	0	0
O'Far'ell,c	2	0	0	6	0
Hogan,c	1	0	0	1	0
Walker,p	2	0	0	0	1
Heving,p	0	0	0	0	1
	*30	0	5	24	5

BROOKLYN.	Ab	R	H	P	A
T'mps'n,2b	3	0	0	3	4
O'Doul,lf	3	0	0	1	1
Herman,rf	4	0	2	0	0
Bis'n'te,1b	4	0	0	11	0
Wright,ss	3	0	1	3	5
F'derick,cf	2	0	0	2	0
Dressler,cf	0	1	0	0	0
Picinich,c	3	0	0	6	1
Gilbert,3b	3	0	1	1	2
Phelps,p	2	0	0	0	2
Quinn,p	0	0	0	0	0
	†28	1	4	27	15

*Leslie batted for O'Farrell in eighth. Allen batted for Walker in eighth.
†Lombardi batted for Phelps in seventh.
New York ....000 000 000—0
Brooklyn ....000 000 10*—1
Errors—O'Farrell, Thompson. Two base hit—Terry. Double plays—Picinich to Thompson; Phelps to Wright to Bissonette. Left on bases—New York, 5; Brooklyn, 6. Bases on balls—Walker, 3; Phelps, 1; Quinn, 1. Struck out—Phelps, 4; Walker, 6; Quinn, 1; Heving, 1. Hits—Phelps, 4 in 7; Quinn, 1 in 2; Walker, 4 in 7; Heving, none in 1. Wild pitch—Quinn. Passed ball—Picinich.

PHILLIES, 3; BRAVES, 1.

Boston, Mass., May 6.—(AP)—Philadelphia defeated the Boston Braves, 3 to 1, today and gained an even break in the four game series.

PHILADELPHIA.	Ab	R	H	P	A
Koster,cf	3	0	0	3	0
Bartell,ss	4	0	0	2	1
Frib'g,2b	4	1	1	4	4
Arlett,rf	3	1	2	2	0
Hurst,1b	3	1	1	8	1
Whit'y,3b	3	0	0	0	1
Lee,lf	3	0	0	3	1
Davis,c	3	0	0	3	1
Collins,p	3	0	0	2	4
	29	3	4	27	13

BOSTON.	Ab	R	H	P	A
Dressen,3b	4	0	0	0	0
Mar'v'e,ss	4	0	0	1	4
Berger,cf	4	1	2	3	0
Worth'n,lf	4	0	3	2	0
Sheely,1b	3	0	0	11	0
Schul'h,rf	4	0	2	3	0
Spohrer,c	2	0	0	1	1
Cronin,c	0	0	0	1	0
Maguire,2b	3	0	0	5	5
Sherdel,p	1	0	0	0	2
†Neun	0	0	0	0	0
McAfee,p	0	0	0	0	0
	*30	1	7	27	12

*Richbourg batted for Spohrer in seventh. †Batted for Sherdel in eighth.
Philadelphia ....000 010 200—3
Boston ....000 100 000—1
Error—Bartell. Two base hits—Friberg, Schulmerich. Three base hit—Hurst. Home run—Arlett. Sacrifice—Sheely. Double plays—Friberg to Hurst; Davis to Friberg; Lee to Davis; Collins to Friberg to Bartell to Hurst; Maguire to Sheely. Left on bases—Boston, 5. Bases on balls—Collins, 2; Sherdel, 1. Struck out—Collins, 1; Sherdel, 1. Hits—Sherdel, 4 in 8 innings; McAfree, none in 1. Losing pitcher—Sherdel.

CARDS WIN IN 13TH, 6-5.

Pittsburgh, Pa., May 6.—(AP)—Gelbert tripled and then scored on a single by Martin in the 13th inning to give St. Louis a 6 to 5 victory over Pittsburgh today.

ST. LOUIS.	Ab	R	H	P	A
Adams,3b	7	0	2	3	3
Orsatti,lf	5	2	2	1	0
Frisch,2b	5	1	2	4	1
Bot'ley,1b	5	1	3	15	1
Watkins,rf	6	1	2	1	0
Gelbert,ss	5	1	2	0	9
Martin,cf	6	0	2	5	1
Wilson,c	6	0	1	7	1
Grimes,p	5	0	0	3	1
Lindsey,p	0	0	0	0	0
	50	6	16	39	17

PITTSBURGH.	Ab	R	H	P	A
L.Waner,cf	6	0	1	4	0
Gran'm,1b	4	2	1	17	1
P.Waner,rf	6	2	1	6	0
Traynor,3b	5	1	3	2	8
Com'sky,lf	6	0	2	4	0
Regan,2b	2	0	0	3	3
Sankey,2b	2	0	1	0	0
Phillips,c	3	0	0	0	1
Thev'w,ss	6	0	1	2	5
Meine,p	4	0	1	1	2
†Mosolf	1	0	1	0	0
	*46	5	12	39	20

*Brame batted for Regan in eighth. †Batted for Meine in thirteenth.
St. Louis ....000 200 020 001 1—6
Pittsburgh ....300 000 010 001 0—5
Errors—Wilson [2]. Two base hits—Grantham, Adams, Bottomley [2]. Three base hit—Gelbert. Stolen base—Regan. Sacrifices—Orsatti, Traynor, Grimes, Phillips, L. Waner. Double plays—Regan to Thevenow to Grantham; Traynor to Regan to Grantham. Left on bases—St. Louis, 10; Pittsburgh, 15. Bases on balls—Grimes, 8; Meine, 2; Lindsey, 2. Struck out—Grimes, 3; Lindsey, 1. Hits—Grimes, 12 in 12 [none out in 13th]; Lindsey, none in 1. Hit by pitcher—Meine [Frisch]. Winning pitcher—Grimes.

IF YOU WANT SHAVING

SPEED

If you value time, here is a new shaving cream that will save you many hours each year. *For it lathers in 5 seconds.*

COMFORT

If you take pride in your personal appearance this cream will enable your razor to shave so *easily* and *closely* that your face will remain clean all day and evening.

ECONOMY

If you demand *full value* for your money, here is a cream that is ALL CREAM. There are no air bubbles in it. That's why it outlasts all others.

Ask for

BRISK SHAVING CREAM

In the "Lightning Fast" Box—50c

RESORTS AND TRAVEL

Ocean Travel.

Mediterranean and Adriatic Cruises

30 days duration—including: AZORES · LISBON · CANNES TRIESTE · NAPLES · GREECE GIBRALTAR · MAJORCA · DALMATIA · ALGIERS · VENICE

Gigantic Luxury Liners

SATURNIA VULCANIA

From New York

MAY 19 - JULY 9
JUNE 5 - JULY 30
JUNE 24 - AUG. 21

Entire Cruise Rate 1st Class returning to New York $525. One way to any port of call $275.

Tourist Third Cabin Accommodations $125.

Considerate, courteous service at all agents or

COSULICH LINE

180 W. WASHINGTON ST., CHICAGO
Tels.: Franklin 6334-6335

NEWS FROM THE RACE TRACKS

PIMLICO ENTRIES.

FIRST RACE—Purse $1,300, 3 year olds and up, 6 furlongs:
Colono ....107 | Mullah 118
Fair Jean ....102 | Fair Sun 102
Thunder King ....118 | Galla Start 113
Dark Sini ....107 | Also eligible:
†By Pass II ....107 | Leacy 107
Tansy ....107 | Anniemesie 107
Sun Tourist ....102 | Tenant 118
Telegraph ....102 | †Caty Lady 102
Notus ....118 | Big Spring 118
†C. T. Grayson-W. C. Seipp entry.

SECOND RACE—Purse $1,300, 2 year olds, claiming, 4½ furlongs:
War Plane ....119 | Expertus 109
*Westivity ....104 | †General Lejeune 115
Home Time ....108 | Also eligible:
*Wild Kitty ....103 | Buzzie Kenney 109
Dress Doll ....109 | General Court 113
Port at Dawn ....106 | Donate 109
*Fountain Boy ....104 | Dolly's Baby 113
Flaming Mamie ....113 | Louis O 109
Haggerson ....116 | Powder Monkey 109
†Joust 106
†P. M. Burch-H. R. Dulany Jr. entry.

THIRD RACE—Purse $1,300, 3 year olds, claiming, 1 1-16 miles:
Dunfern ....113 | *Crimsal 105
*Earfull ....108 | *Noble Sir 108
*Madam Queen ....100 | Sun Dreamer 113
Shylock ....110 | Ancoda 116
*Jealous Fool ....100 | *Sedgie 105
*Camp Parole ....108 | Also eligible:
Caty Lady ....105 | *Snooty 100

FOURTH RACE—Purse $2,500, steeplechase, 5 year olds and up, 3 miles:
Princess Clovelly ..152 | Joe Marshall 149
Silver Bar ....153 | †Billy Cock 153
Pepper Man ....153 | ‡Revolver 157
‡Tod Sloan ....157 | Hetman 153
San Romolo ....153 | Brigueil 157
Chief James ....153 | Lunar 157
Radeo ....157 | Golden Gorse 167
Ledigard ....157 | Annapolis 153
Cervena ....157 | †Manzana 153
‡B. L. Behr entry. †J. Bosley Jr. entry.

FIFTH RACE—Purse $1,300, 2 year olds, 4½ furlongs:
Single Tide ....113 | †Americana 116
Larry Damm ....116 | Missing Caddie 116
‡Sun Tweed ....113 | †Peacock Alley 116
Hobnob ....116 | ‡Dark Seeker 113
Ladino ....116 | Clear Knight 116
‡W. S. Kilmer entry. †William Ziegler Jr. entry.

SIXTH RACE—Purse $1,300, claiming, 4 year olds and up, 1⅛ miles:
Griff W ....119 | *Politen 114
Merry Mack ....105 | Rundale 113
*Lady Bienville ....109 | *Eilona 109
*Sea Scamp ....111 | Fairdawn 105
*Reform ....105 | *Stevio 114
Cogwheel 113

SEVENTH RACE—Purse $1,300, claiming, 4 year olds and up, 1⅛ miles:
*Fair Beth ....109 | *Silver Scepter ..111
Gold Star ....113 | My Scoop 113
*Villager ....108 | Royal Panoply ..110
*Guilford ....114 | Intrepid 113
*Bluch Dineen ....114 | Nesion Kay 116
Elizabeth 108
*Apprentice allowance claimed.

PIMLICO RESULTS.

FIRST RACE—Purse $1,300, allowances, 2 year olds, 4½ furlongs:
*Gen. Advance, 110 [Ellis] 3.90 2.70 2.50
Zonda, 114 [Critchfield] ... 3.80 3.50
Towee, 112 [Bejshak] ... 10.30
Time, :54 2-5. Semester, †Polo Bar, Curmudgeon, *The Crane, Overtime, †Bill Nora, South Tour, and Welter Weight ran. †P. H. Faulconer-Mrs. R. H. Heighe entry. *William Ziegler Jr.-Middleburg stable entry.

SECOND RACE—Purse $1,300, claiming, 3 year olds and up, 1 1-16 miles:
Fair Beth, 115 [Serio] 7.00 5.00 3.30
Very High, 105 [Simpson] ... 14.60 6.70
Snooty, 103 [Pegg] ... 3.60
Time, 1:47 3-5. Buddha, Traumel, *Humdinger, *Harvard, Frances Cooper, Go Between, *Brown Maid, Big Tee, and Cecelia Grob ran. *Field.

THIRD RACE—Purse $1,500, handicap, 3 year olds and up, 6 furlongs:
Golden Prince, 111 [Kurt'r] 7.70 4.60 3.50
Sister Zoe, 105 [Godfrey] ... 15.60 9.00
Blo Boy, 110 [Watters] ... 5.60
Time, 1:11 2-5. Dark Hero, Blimp, *Solace and *Khorasan ran. *Seagram stable entry. [Solace won and Khorasan ran third, but both disqualified for foul.]

FOURTH RACE—Purse $1,300, allowances, maidens, 3 year olds and up, mile and 70 yards:
Ironclad, 111 [Mergler] ... 12.10 8.30 5.50
Hurry Bye, 111 [Coltiletti] 7.00 6.10
Val. Forge, 110 [Kurts'r] ... 11.40
Time, 1:45 2-5. *Ultra Marine, Margaret Mc, Pipe Dream, Miss Madelyn, Fleet Flag, Big Spring, Annapolitan, *Billy Buttons ran. *Field.

FIFTH RACE—Purse $1,500, handicap, 3 year olds and up, 6 furlongs:
Red Donald, 120 [Guerra] .. 8.50 3.60 3.20
Gay Pal, 125 [Workman] ... 3.10 2.40
Inferno Lad, 121 [Watters] ... 3.00
Time, 1:12 3-5. Mine Sweeper and Just Believe ran.

SIXTH RACE—Purse $1,300, allowances, 3 year olds and up, mile and 70 yards:
Sunvir, 117 [Watters] ... 3.20 2.80 3.30
Chatty, 106 [McGinnis] ... 4.40 3.00
Essare, 117 [Kurtsinger] ... 3.20
Time, 1:43 2-5. Butter John, Fervid, and Sun Memory ran.

SEVENTH RACE—Purse $1,500, handicap, 3 year olds and up, 6 furlongs:
*One Cent, 106 [Simpson] 25.80 9.20 4.80
Nae Breeks, 118 [Schaefer] 14.30 9.70
Skid, 123 [Kurtsinger] ... 3.90
Time, 1:13. Sun Eros, Rockslide, Sun Meddler, Redoubtable, *John Barton, Trice, Regulation, and *Sunsard ran. *Field.

JAMAICA ENTRIES.

FIRST RACE—Purse $1,000, claiming, 3 year olds and up, 6 furlongs [first division]:
Kilometer ....112 | Pussy Willow 107
Kaleidoscope ....112 | Zambar 117
†Peregrina ....105 | Disapproved 115
Mortime ....117 | High Metal 112
*Blatola ....107 | Yarrow 117
Haystack ....120 | Also eligible:
†Poinciana ....113 | *Genius 115
Corsican ....125 | Royal Tree 125
Gay Widower ....112 | Play Furious 105
Artilleryman ....120 | †Nelson 118
†Peace Dove 105

SECOND RACE—Purse $1,000, conditions, 3 year olds and up, 6 furlongs:
Lillie D ....118 | Greens 118
Romanesque ....118 | Adine 118
Moonlit ....118 | St. Hilda 123
Seagoing ....123 | Elegant 123
Trysail 123

THIRD RACE—Purse $1,200, added, handicap, 3 year olds and up, mile and 70 yards:
Mowris ....116 | Lebey 110
Cuchulain ....108 | Finalist 115

FOURTH RACE—Purse $2,000, added, claiming stakes, 3 year olds and up, 6 furlongs:
Jamison ....108 | †John F 101
Sandy ....118 | Tuskegee 118
Shawnee ....108 | Squeaky 119
*Claremont ....100 | Stand By 118
†Masked Ball 103

FIFTH RACE—Purse $1,000, claiming, 2 year olds, 5 furlongs:
*Our Sandy ....113 | †Polygamize 111
Tom ....118 | How 118
Dick Bennet ....118 | Auramont 118
Zevar ....118 | Trim 118
Run On ....118 | Brandon Prince ..118

SIXTH RACE—Purse $1,000, claiming, 3 year olds and up, 6 furlongs [second division]:
Spanish Jack ....125 | Sidney G 112
Night Extra ....120 | †Ebony Prince 110
Runtill ....112 | *Dr. Louis Ham'n ..112
Sun Broom ....120 | Rose Omar 120
Stretcher ....120 | *Ronald Grey 112
*Haytime ....107 | Also eligible:
*King Ron ....107 | †Athel 120
Bobby Folsom ....107 | Saratoga Maie 125
Margaret Cal ....120 | *Finger Tips 100
Gabrielle ....107 | June Moon 112
Airliner 117
*5 pounds claimed. †7 pounds claimed.

CHURCHILL DOWNS ENTRIES.

FIRST RACE—Purse $1,200, claiming, 2 year olds, 4½ furlongs:
Little Cup ....116 | Triassic 116
Anita Ormont ....111 | Supreme Lady 116
Spanish Flirt ....116 | *Lucky Polly 111
Shaker Lady ....116 | *Dominant Star ..111
Marmitina ....116 | Marcelet 116
Bell Bird ....116 | Sabina H 116
Miss Huntington ..116 | Flying Sixty 116
Monk's Fox ....116 | Eleanor's Choice ..116
Lady Batts ....116 | Nancie 116
Precious Ann ....116 | Cotton Time 116

SECOND RACE—Purse $1,500, 3 year olds and up, 6 furlongs:
Scapegoat ....110 | Ledford 110
Mark Anthony ....110 | Heilbroun 110
Dewet ....110 | Harvest Sun 110
Sweet Joe ....110 | Solicena 110
†Stokesia ....105 | ‡Annie Ree 105
Marilyn K ....105 | Aerie 115
Majel ....105 | †Pretty Penny 105
Bugs Leary ....110 | Wild Laurel 110
Jacquelin Coogle ..110 | ‡Up Above 110
Silver Lake ....110 | Gulliver 110
†J. W. Parrish entry. ‡Audley Farm entry.

THIRD RACE—Purse $1,400, allowances, 2 year olds, 4½ furlongs:
Doctor Happy ....115 | Prince Hotspur 112
Mally Marcus ....107 | Star Dancer 112
Wise Talk ....110 | Barass Mova 110
†Tappanaugh ....110 | Epidemic 110
Louie Dear ....110 | Mendell 110
Tellico ....110 | Bright Moon 107
†Golden Sandals ..107 | Frederick 115
†Audley Farm entry.

FOURTH RACE—Purse $1,500, allowances, 3 year olds and up, 6½ furlongs:
Ray Blades ....108 | Gallant Knight 116
Patricia Marian ....107 | 496 108
Flimsy ....107 | Nostaw 114
Suitor ....112 | Stars and Bars 114
Calome 110

FIFTH RACE—Purse $1,400, claiming, 3 year olds, 1 mile:
Half Day ....110 | Judge Leuders 110
Ridgeview ....105 | Tack 112
*Cousin Doll ....100 | *Hilee 100
Upsweep ....105 | Wee Drop 107
*Ben Blair ....105 | San Presto 105
Bob's Play ....110 | Getten Even 110

SIXTH RACE—Purse $1,200, claiming, 3 year olds and up, 1 1-16 miles:
Padona ....102 | Chum 112
Big Business ....112 | Geo. McCrann 112
Sam Pass ....112 | Kentucky Ace 107
Workless ....115 | Brush 107
Black Thunder ....112 | Madcap Marvin 107
Lionhearted ....112 | Flo O'Neil 107
Arcadian Flag ....112 | Pollywog 112
Happy Lad ....112 | Show Down 112
Draha ....107 | Miss Caroline 100
Peach Rose ....110 | King Pin 112

SEVENTH RACE—Purse $1,200, claiming, 3 year olds and up, 1 1-16 miles:
Maesenas ....112 | Black Imp 112
Thistle Lad ....112 | Spectacular 110
Spud ....105 | Best Ace 105
Sarcastic ....112 | Roll 'Em Down ..112
Porto Play ....112 | Illustrious 107
Mile Play ....112 | King's X 105
Madam Florence ..100 | Pretty Run 107
Jeff O'Neil ....112 | Coral Beach 112
Jack Berry ....113 | First Mission 112
Ann Clay ....100 | Horn Pipe 112

CHURCHILL DOWNS RESULTS.

FIRST RACE—Purse $1,200, claiming, 2 year olds, 4½ furlongs:
Unencumbered, 116 [Fin'ty] 5.82 4.32 3.12
Minton, 116 [Fronk] ... 15.36 6.26
Our Fancy, 116 [Murray] ... 3.86
Time, :53 4-5. Cousin Rogers, *Invidious, Thundertone, Transmission, *Captain T., High Socks, True Play, Little Toney, and *Crescent City ran. *Field.

SECOND RACE—Purse $1,500, claiming, 3 year olds, 6 furlongs:
Rober L, 107 [Meade] 15.08 7.42 4.60
Elysium, 112 [Russell] ... 5.24 4.08
Birthday Gift, 107 [Neal] ... 3.64
Time, 1:12 1-5. *Jolly Dolle, Outburst, Gun Fire, Busy Monarch, *Battle Sweep, Chicago Girl, Weideleen, Black Comet, and *Oslo ran. *Field.

THIRD RACE—Purse $1,300, allowances, 2 year olds, 4½ furlongs:
Magna Mater, 113 [Rose] .. 5.18 3.00 2.48
Princess A. A., 110 [Smith] ... 4.08
Sans Coin, 110 [Schuttel] ... 7.36 4.72
Time, :54 3-5. French Wrench, Stage Maid, Rita Ann, and Lettie Lee ran.

FOURTH RACE—Purse $1,500, allowances, 3 year olds and up, 7 furlongs:
Best Man, 112 [Allen] ... 4.30 3.70 2.88
†The Mongol, 105 [McCoy] ... 5.28 4.02
Irish Maiden, 100 [Meade] ... 3.36
Time, 1:27 3-5. †Conscience, ‡Freshet, Long Run, ‡Major Lanphier, and Cheno ran. †Hamburg entry. ‡Clark entry.

FIFTH RACE—Purse $1,500, handicap, 3 year olds and up, 1 mile:
Lady Broadcast, 115 [Allen] 7.08 6.30 3.44
Playtime, 107 [Garner] ... 10.06 4.60
Lightning Bolt, 106 [James] ... 2.70
Time, 1:39 2-5. Royal Julian, Yankee Doodle, and Thistle Ann ran.

SIXTH RACE—Purse $1,400, claiming, 3 year olds and up, 1⅛ miles:
Blot, 113 [Russell] ... 7.74 4.98 Out
Royal Son, 13 [Marcum] ... 6.46 Out
Lucky Dan, 116 [Meade] ... Out
Time, 1:49 1-5. Promotion ran.

SEVENTH RACE—Purse $1,200, claiming, 4 year olds and up, 1⅛ miles:
Duelist, 107 [Turner] 31.76 13.44 8.50
Negodale, 107 [Meade] ... 4.26 3.48
Herendeen, 107 [Neal] ... 5.12
Time, 1:56 4-5. Devon, Bell Smith, *James M., High Storm, Scarlet Brigade, Dodgson, and *Chatson ran. *Field.

JAMAICA RESULTS.

FIRST RACE—Purse $1,000, claiming, 2 year olds, 5 furlongs:
Vagaries, 109 [Rose] 15-1 6-1 3-1
Leon Lass, 109 [Seabo] ... 3-1 8-5
Lida G., 114 [Pollard] ... 2-5
Time, 1:15. Catty, Haloed, Winifred Ann, Can't Stop, Tulane Lass, Dark Thorn, Penchant, Essoess, Chilonda, Chica Guinea, Low Girl, and Stepping Sister ran.

SECOND RACE—Purse $1,200, added, claiming handicap, 3 year olds and up, 6 furlongs:
Hibala, 106 [Remillard] ... 3-1 4-5 1-3
Morshion, 114 [Meek] ... 1-5 out
Voila, 107 [Malley] ... 3-5
Time, 1:13. Little America and We Dunit ran.

THIRD RACE—Purse $1,200, added, Arizona handicap, 3 year olds and up, 1⅛ miles:
Sun Mission, 118 [Fisher] ..16-5 7-10 1-6
Hat Broom, 104 [Hebert] ... 8-5 2-5
Blenheim, 114 [Kelsay] ... 8-5
Time, 1:45 2-5. Reveille Boy and Luggage ran.

FOURTH RACE—Purse $2,000, added, claiming stakes, 2 year olds, 5 furlongs:
‡Brandon Mint, 115 [Barnes] .. 8-1 3-1 8-5
Impeach, 115 [McAtee] ... 8-5 4-5
Sky Alight, 109 [Garner] ... 4-5
Time, 1:00. *Renaissance, ‡Brandon Rose, †Scion, Habanero, †Dextro, *Hugh McCallen Jr., and Siwanoy ran. *Trainer H. C. Riddle entry. †Rancocas stable entry. ‡Brandon stable entry.

FIFTH RACE—Purse $1,000, allowances, 3 year olds and up, 1 mile and 70 yards:
Dynamite, 109½ [McKechnie] .15-1 5-1 5-2
Patsie McKim, 110 [Pascuma] 4-5 2-5
Caplin, 108 [Malley] ... 8-5
Time, 1:44 2-5. Quick March, Smooth Knight, Tote and Friaress ran.

SIXTH RACE—Purse $1,000, claiming, 3 year olds and up, 1 mile and 70 yards:
Bob Shannon, 116 [Remillard] .15-1 5-1 5-2
Wu, 118 [Mann] ... 4-5 2-5
Blue Day, 112 [Malley] ... 8-5
Time, 1:44 1-5. Nosegay, Montferrat, Spanish Bonero, Gilded Arch, and Fair Enough ran.

DAILY RACING FORM SELECTIONS
CONSENSUS

AURORA.
1—My Sweets, Bayamo, Thunder Nymph.
2—Thomas Seth, Northampton, Sixty.
3—BEGGAR LADY, Dixiana, Nebbie.
4—Aregal, Laurie, Jack Alexander.
5—Finnster, Prickly Heat, Nancy Seth.
6—Wandering Minstrel, Brillante, Sesqui.
7—Lena M., Thrace, Black Stockings.

CHURCHILL DOWNS.
1—Marcelet, Shaker Lady, Spanish Flirt.
2—Up Above, Silver Lake, De Wet.
3—Frederick, Star Dancer, Tellico.
4—GALLANT KNIGHT, Flimsy, Stars and Bars.
5—Tack, Upsweep, Hilee.
6—Chum, Pollywog, Peach Rose.
7—Spectacular, Black Imp, Port o' Play.

PIMLICO.
1—Tansy, By-Pass II., Gallastart.
2—Flaming Mamie, War Plane, Dolly's Baby.
3—Snooty, Ancoda, Sun Dreamer.
4—Le Digard, Princess Clovelly, Golden Gorse.
5—DARK SEEKER, Hobnob, Clear Knight.
6—Politen, Fair Dawn, Sea Scamp.
7—Silver Scepter, Fair Beth, Bluch Dineen.

JAMAICA.
1—Mortime, Poinciana, High Metal.
2—Romanesque, Adine, Elegant.
3—MOWRIS, Finalist, Cuchulain.
4—Squeaky, Stand By, Tuskegee.
5—Run On, Auramont, Zevar.
6—Dr. Louis Hamman, Ronald Grey, Sun Broom.

TWIST IT

Twist it—it opens! Twist it—it closes!

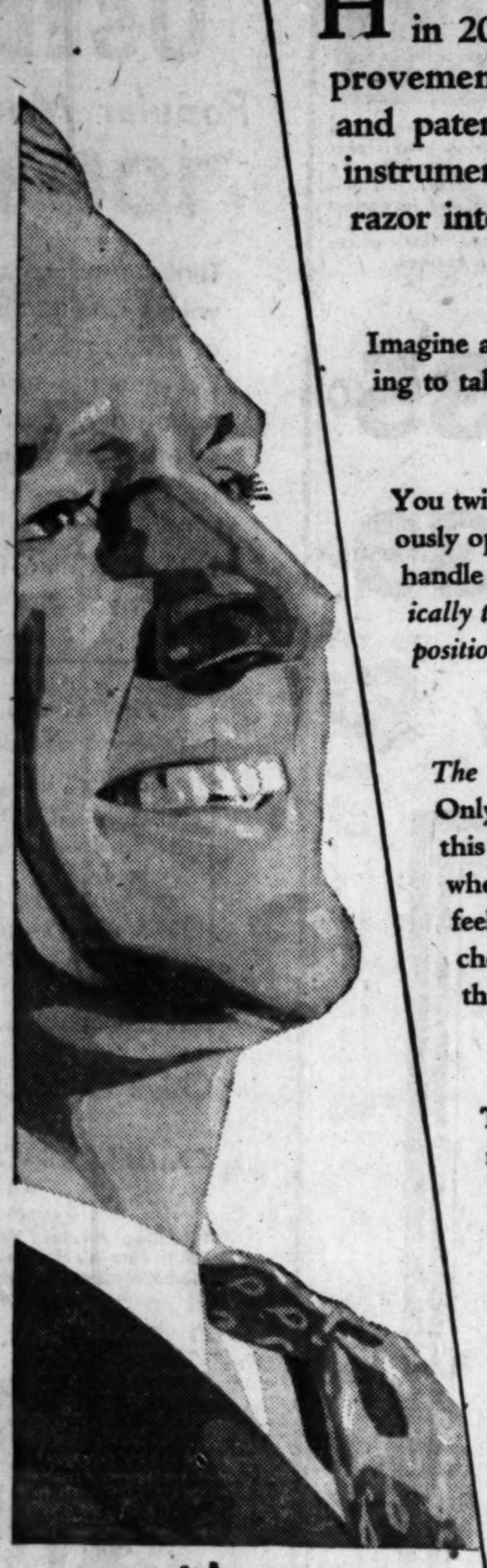

HERE'S the first real razor news in 20 years! Not just an improvement—we have designed and patented a precision shaving instrument that puts every other razor into the antique class.

All One Piece

Imagine a razor that's all one piece—nothing to take apart—easy to load and clean.

Amazingly Simple

You twist the handle and the razor mysteriously opens. You slip in the blade, twist the handle again, and the razor closes—*automatically the blade moves into the correct shaving position and is locked there.* No vibration.

Marvelous Shaves

The new razor shaves easily under the nose. Only when you note the perfect balance of this substantial shaving instrument—only when you try the new shaving angle and feel these soft, swift strokes down your cheeks—only then can you realize how these new patents transform shaving.

Surgical Steel Blade

This patented Gem Micromatic Blade of a new surgical steel—is so keen that it smooths away your whiskers without your skin even feeling it. It gives you many *more* shaves than any other blade

Money-back Guarantee

Get the gold plated Gem Micromatic from your dealer. We guarantee it is better than any other razor—or your money back.

Product of AMERICAN SAFETY RAZOR CORP., BROOKLYN, N. Y.

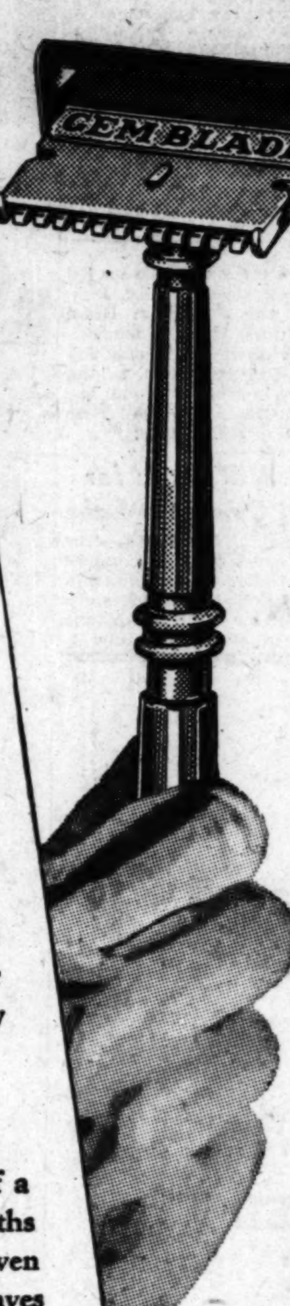

U. S. PAT. 1,739,280
U. S. PAT. 1,773,614

NEW GEM MICROMATIC RAZOR $1.00 AND 5 BLADES

You Can Save 20% on Your Automobile Insurance

Automobile insurance is one of the benefits available to members of the Chicago Motor Club. Every year this department returns a cash saving to subscribers.

Last year this return amounted to $798,030.12. Many members save enough to pay their annual tire bills. The Inter-Insurance Exchange always has returned 20% of the amount paid the "exchange" for insurance coverage.

The "valued form" policy is still another feature that accounts for the growth of the "exchange." In the event of total loss, you are paid the face value of your policy, the amount upon which you have paid insurance. The policy issued covers you anywhere in the United States or Canada.

Other services of the club are: Free mechanical first aid and towing service, home district service, accident prevention work, travel service, and bail bond service.

Sixty-three branches: 33 downstate; 30 in Cook county. There is a branch in your neighborhood. For further information, clip coupon.

The Chicago Motor Club Building at 66 East South Water Street

CHICAGO MOTOR Club

CHARLES M. HAYES, Pres.
66 E. South Water St.

Telephone—all departments—FRAnklin 1818

Affiliated with the American Automobile Association

This affiliation assures members of nation-wide service

1,053 A. A. A. Clubs in United States

CHICAGO MOTOR CLUB
66 E. South Water St., Chicago, Ill.

Gentlemen: Without any obligation on my part, please let me have further information on the many money saving services of the club.

Name..............................
Address..............................
....
City..............................

T-3

RESORTS AND TRAVEL
TOURS.

COME TO THIS HAPPY LAND

A Glorious Holiday

without a care

• • •

Eight Days of Varied Travel...Chicago to the *Saguenay River* in Old *French*-Canada...Return

••• ALL EXPENSES •••

$158.00

PERSONALLY ESCORTED

Sailings June to September

CRUISE to the heart of Old French-Canada. We take you by rail to Toronto, Queen City of Canada, where your foreign adventure begins. You set sail on a luxurious steamer, one of the world's largest fresh water fleet. You will visit, en route, Montreal—the metropolis, and the fortress city of Quebec, Gibraltar of North America.

You will cruise among the Thousand Islands—set like a thousand jewels in azure blue waters, experience the thrills of shooting the great St. Lawrence Rapids. Near Quebec you will pay your respects at the miracle shrine of Ste. Anne de Beaupré and hear the thunder of Montmorency Falls, higher than Niagara.

Beyond Quebec the high Laurentians follow the St. Lawrence and you cruise in the shadow of these ancient mountains. The steamer puts in at fashionable Murray Bay, and quaint and lovely Tadoussac, Canada's oldest settlement. The glory of the Saguenay River, seen at sunset and again at dawn, is a spectacle to impress the most widely travelled. The wild grandeur of Trinity Bay, guarded by the tremendous capes, Trinity and Eternity—the ship's siren reverberating like giant laughter among the eternal hills—gives you a touch of the loneliness, austerity and beauty of the silent places.

A spirit of gaiety prevails for the entire journey, and there is not a dull moment on ship or shore. You dance every evening to the music of a lively orchestra. Delicious meals satisfy ravenous appetites. You will vote this the best vacation ever.

Remember, every expense on this enjoyable cruise has been foreseen and included in the figure quoted above, as well as stop-overs at important hotels en route. A courteous escort relieves you of every travel worry.

For illustrated folder, apply to your own local tourist agent, or

J. C. RANDALL, General Agent, Willoughby Tower Bldg., 8 So. Michigan Blvd., Chicago, Ill. Randolph 6337

CANADA STEAMSHIP LINES

Operating The MANOIR RICHELIEU, Murray Bay, and the HOTEL TADOUSSAC, Tadoussac, P.Q.

RESORTS AND TRAVEL
CALIFORNIA.

RESORTS AND TRAVEL
CALIFORNIA.

A cool 22 acre California playground CROWNED by a GREAT HOTEL

No hotel in the world offers such varied attractions as the *AMBASSADOR*, "The Great Hotel that Seems Like Home"—the center of Los Angeles and Hollywood social life.

Continuous program of outdoor and indoor diversion. 22-acre park, playgrounds, open air plunges, tennis courts, 18-hole miniature golf course, archery, flowered pergola walks, cactus gardens.

An all talking picture theatre, world-famous Cocoanut grove for dancing parties. Riding and all sports. 35 smart shops.

Ambassador convention auditorium seats 7000. Guests have privilege of champion 18-hole Rancho Golf Club.

Most Attractive Rates
OUTSIDE ROOMS WITH BATH as low as $5 per Day

Write for Chef's Booklet of California Recipes and Information

Ambassador LOS ANGELES

BEN L. FRANK, *Manager*

THE AMBASSADOR HOTELS SYSTEM
THE AMBASSADOR, NEW YORK
THE AMBASSADOR, ATLANTIC CITY
THE AMBASSADOR, PALM BEACH
THE AMBASSADOR, LOS ANGELES

Most UNUSUAL

Our New Book Describing Your Vacation Trip. A Full Week's Cruise at a Most Unusual Price —$72.50. Write for Your Copy.

W. H. Black, Traffic Manager

Chicago, Duluth & Georgian Bay Transit Company
110 W. Adams St., Chicago, Illinois

Ocean Travel.

VICHY FRANCE — Treatment of all nutritional disorders.

PERU and CHILE
Via Panama Canal
Compania Sud Americana de Vapores (South American Steamship Company)
Wessel, Duval & Co., Gen. Agts., 4 B'way, N. Y.

Send for European Tour Booklets
AMEROP TRAVEL SERVICE
132 No. La Salle St., Chicago

MINNESOTA

FUN IN MINNESOTA
Send for FREE Vacation Book. 10,000 Lakes Association, Dept. 444, St. Paul, Minnesota.

Finance

Chicago Daily Tribune

THE WORLD'S GREATEST NEWSPAPER

Commerce

THURSDAY, MAY 7, 1931.

** 27

STOCK VALUES RECEDE NEARLY FIVE BILLIONS

April Shows Severe Market Slump.

BY O. A. MATHER.

Nearly $5,000,000,000 of quoted values were sweated out of stocks listed on the New York Stock exchange last month. It was the most severe decline that has occurred since last November, when the market was headed for the erstwhile low level of mid-December.

Furthermore, the April decline brought the aggregate value of all listed stocks to the lowest total since 1927. As this record was set despite the great increase in listings in the last four years, it is apparent that the average price of stocks now is probably around the figure of 1925 or 1926. In other words, most of the appreciation established during the prolonged bull market that really started with the election of President Coolidge in 1924 has been canceled.

Average Share Value.

The quoted value of all listed shares was $48,469,988,485 on May 1, according to the New York Stock exchange's monthly report. This marked a shrinkage of $4,886,406,010 from the total on April 1. The average value of listed shares on May 1 was $37.23, compared with $41.08 on April 1. There were 1,297 issues aggregating 1,304,-765,685 shares listed on May 1, compared with 1,300 issues aggregating 1,256,492,276 shares on April 1.

Coincident with last month's decline in stock prices, the amount of credit used in speculation also declined markedly. Total borrowings of members of the New York exchange on stock collateral were $1,651,128,124 on May 1, a decline of $257,682,370 during April and establishing the lowest mark since publication of the figures was begun in 1926. These borrowings amounted to 3.40 per cent of the market value of all listed shares on May 1, compared with 3.58 per cent on April 1 and 6.72 per cent on May 1, 1930.

Still lower money rates, particularly in the east, appeared in prospect yesterday. The Boston federal reserve bank reduced its rediscount rate from 3½ to 3 per cent, and the Philadelphia reserve bank cut its rate from 3½ to 3 per cent. The New York bank has maintained a 2 per cent rate since Jan. 9. Of the other nine reserve banks, five are on a 3½ per cent basis and four have a 3 per cent rate.

New Acceptance Rate.

The reductions by the Boston and Philadelphia banks revived rumors that the New York institution may reduce its rate still further today, although its present 2 per cent rate is the lowest in the history of the reserve system. Additional credence was given to the rumor by the fact that the New York bank yesterday reduced the cost of federal reserve credit in the form of bankers' acceptances to a new low level.

The New York bank made its discount rate at which it will buy acceptances from member banks or dealers to 1¼ per cent for 30 day bills and 1½ per cent for maturities thence up to 90 days. This marks a reduction of one-eighth of 1 per cent and is the third reduction in the last two weeks. These reductions are in line with the policy of the reserve authorities to afford credit to business and industry at the lowest cost. Another effect of the change may be to divert bank funds from the short term money market, now clogged with unlendable funds, to investment in bonds, thereby stimulating the bond market. Still another influence may be to check the influx of foreign gold and even divert gold now here to other countries.

Steel Output Drops.

A further slight recession in steel production is noted by the midweek trade reviews. The Iron Age estimates the country's average output this week at 47 per cent of capacity, compared with about 48 per cent a week ago, while "Steel" places operations at 48 per cent, compared with 49-50 per cent last week. Little change in demand is manifested by the principal steel consuming industries.

Pig iron production last month made the fourth consecutive monthly gain on a daily basis, although it still was the smallest for any April since 1921 and with that exception the lowest since 1909. April production was 2,818,339 tons, compared with 2,032,-946 tons in March but the daily average last month was 67,317 tons, compared with 65,556 tons in March.

Controversy Arises Over Waterway Corp. "Profit"

BY SCRUTATOR.

On the heels of the Inland Waterways corporation's annual report for 1930 there has arisen a heated controversy.

The corporation, a government owned concern operating boats in the upper and lower Mississippi and Warrior rivers, had been running in the red. Last year it reported net income of $46,767.

Immediately the railroads took issue. Charts were published interpreting the figures in a different way and adding charges not contained in the corporation's report.

C. D. Morris, representing the western railways, says that instead of earning a net profit of $46,767 last year the barge lines actually cost the government a loss of $1,289,317.

Cites Taxes, Capital Charges.

In arriving at this figure Mr. Morris finds that if the Inland Waterway corporation had paid in taxes 6 cents out of each dollar of its revenues, as do the railroads, its tax bill would have been $367,753. He then adds $958,331, representing a charge of 4 per cent on its capital cost of $23,958,283.

The waterway corporation does not pay taxes, nor does it deduct an amount for interest on invested capital.

"One thing is certain," said Mr. Morris, "if their [the railroads'] service is to be maintained, our government policy must be changed from one of subsidization to one of fairness to all forms of transportation."

With this side of the argument in mind, the writer went to Maj. Gen. T. Q. Ashburn, chairman of the Inland Waterways corporation, for his answer.

"The railroads," he said, "are dragging a red herring across the main issue. The chief consideration should not be the welfare of the railroads, but that of the public as a whole. The public is entitled to the cheapest form of transportation that it can get.

Repeats Statement.

"I repeat what I said in my annual report, that to saddle the corporation in its pioneering demonstrative work, which is bringing back water transportation, with a preposterous system of charges which do not exist, which the people have willed should not exist, is to deny to the people the right to reap the benefit of the investment made."

As far as taxes are concerned, Gen. Ashburn expressed the opinion that inasmuch as the government, through the interstate commerce commission, seeks to maintain rail rates high enough to net the railroads a reasonable return on their investment, after taxes, that the public, not the railroads, actually pays the taxes under this system of ratemaking.

"Every form of transportation has been subsidized in its early stages," he said. "The railroads themselves since 1850 have been donated 132,173,-224 acres of land. They are subsidized $40,000,000 annually through Pullman surcharges."

In a discussion of this kind there is always a danger of adding pineapples to bananas and dividing by peaches. It is easy to get a figure, but what does it mean?

Still in Early Stages.

The Inland Waterways corporation is still in its early stages of development. Much will have to be done before it reaches a place where its operations may fairly be compared with those of older carriers. That it should have emerged from the red ink in 1930 is encouraging.

Much of its twenty-three millions of capital investment represents boats that it had to take over from the government after the war, regardless of their suitability to the work they had to do.

Political pressure has forced the corporation to begin operations on waterways as yet uncompleted. Between St. Louis and St. Paul there has been at times only four feet of water in some places, and yet the barge lines were compelled to extent their operations to the twin cities.

WHAT FIFTY STOCKS DID

ADVANCES.

Air Reduction	½	N Y Cent	¾
Allied Chem	3	North Am	¾
Am Smelting	1⅝	Penn R R	½
Am Tel & Tel	1½	Pub S N J	⅝
Am Water Wks	1½	Pullman Inc	1¼
Anaconda	⅞	Radio Co	⅛
Asso Apparel	2⅜	Sears Roebuck	1½
Atchison	1⅝	Stand G & E	⅝
Auburn Auto	9⅛	Stand Oil N J	½
Case J I	1⅜	Tex Gulf Sulph	1⅝
Cons Gas	⅞	Union Carbide	⅛
Drug Inc	¾	Union Pac	3¼
Eastman Kodak	2¼	United Corp	⅛
Gen Elec	1½	Un Gas & I	⅝
Gen Motors	⅛	Weather Elec	⅝
Mont Ward	⅝	Woolworth	1
Nat P & L	½	Worth Pump	1¼

DECLINES.

Allis Chalmers	⅝	Ingersoll Rand	6
Am Can	¼	Loews Inc	⅝
Am & For Pw	⅛	Nash Motors	⅛
Am Type Fdy	10	Para Publix	1⅝
Beth Steel	⅝	So Pac	⅛
Can Pac	1¼	United Aircraft	⅛
Fed M & S	8	U S Steel	1⅝
Ill Cent	3¼	Western Union	2⅛

U. S. TREASURY STATEMENT

Washington, D. C., May 6.—The following is a statement of the condition of the United States treasury on May 4:

Income to date this year	$2,694,682,531
Income to date last year	3,220,806,247
Decrease	526,123,716
Outgo over income this year	903,320,757
Outgo over income last year	152,950,984
Increase	750,369,773
Balance general fund today	282,237,374
Balance previous day	305,356,704
Decrease	23,119,330

FIRST QUARTER NEW LIFE INSURANCE SALES APPROXIMATE 3 BILLION DOLLARS

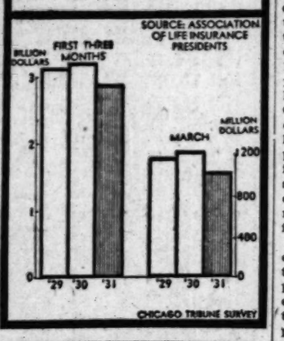

SUMMARY OF THE DAY'S MARKETS

CHICAGO.

STOCKS—Weak. Borg-Warner eases a point.

WHEAT—Irregular. Lower early; rallied later on good support; close ⅛@¼c higher on new crop futures; July, 63⅝@63½c; September, 63@63½c; December, 66½c; May, tight; ½c up, 82½c. Winnipeg up ¼c at the close with May, 62½c; July, 63⅝c.

CORN—Higher. Stampede of shorts to cover brings sharp upturn, May leading, with advance of 2¼c, 58½c; deferred months up 1⅛@2⅛; July, 60⅛@60c; September, 59¼@59½c; December, 52¾@53c.

CATTLE—Easy. Large receipts depress prices 25@50c under last week's close; top prices on steers, $9.25; bulk of sales, $6.75@7.75.

LAMBS—Firmer. At new season's high, $10.25; average, $9.10.

HOGS—Irregular. Advanced 10@25c early; lose most of gain; close weak; top, $7.50; average, $6.90. Receipts, 12,000; estimated today, 16,000.

PRODUCE—Spot butter weak; eggs steady; storage standard butter, November, off ⅝c, 24⅜c; fresh standard, June, off ½c, 22½c; storage packed eggs, May, off ½c, 17c; June, 16⅞c. Refrigerator standards lower, November, 20⅝c. Idaho russet potatoes easier, $1.52; round whites, October unchanged, $1.02.

NEW YORK.

STOCKS—Higher. Call money, 1½ per cent. Volume, 1,500,000 shares. Auburn Auto jumps 9¾ points.

COTTON—Higher. Chicago futures up 5@10 points, New York 7@14 points, New Orleans 5@9 points higher. Spots up 10 points in New York, 9.80c; New Orleans unchanged, 9.45c; Galveston, 9.70c; Houston, 9.55c.

Canadian Pacific Ry. Cuts Its Dividend Rate in Half

[Chicago Tribune Press Service.]

MONTREAL, Que., May 6.—The Canadian Pacific railway slashed its dividend in half today for the first quarter of 1931. For years this leader of Canadian companies has paid 10 per cent on its $100 par stock. The official announcement follows:

"In view of the fact that prospective earnings of the company cannot be estimated with any degree of accuracy, owing to the unusual conditions now prevailing, directors of the Canadian Pacific railway at a meeting today decided that instead of declaring the usual dividend rate of 2½ per cent they will declare an interim dividend at this time of 1¼ per cent and await results of subsequent months' operations before finally deciding on the rate that will be paid for the full year."

E. W. BEATTY.

Action of the company follows a 10 per cent cut in salaries made a week ago. It was stated at the annual meeting of the company today that the salary cut included the staff from the president down. Earnings of the company dropped in 1930 over $48,000,000 from the 1928 peak.

E. W. Beatty, president, said at the annual meeting that he was hopeful and even confident that conditions in Canada will improve and that in due time will be reflected in earnings of the railroad. Discussing the dividend policy, he said that at the end of the first half last year and on the basis of earnings for that period directors felt that the dividend would be earned during the year and decided at that time to maintain the rate for the full year.

Omits Payment.

Directors of the Pierce Petroleum corporation decided today against further dividend payments at this time. This was done, according to the board, to conserve cash and also to insure the company against having to dispose of any of its holdings of Sinclair Consolidated Oil corporation common stock other than by distribution to stockholders as planned when the matter of income and excess profit taxes with the government is settled or disposed of.

An initial cash dividend of 12½ cents a share was declared today on the common stock of the Community Water Service company, in addition to the annual stock dividend of 6 per cent.

Atlas Stores corporation today omitted the quarterly stock dividend of 1¼ per cent on common stock. The regular quarterly dividend of 25 cents on the common was declared, payable June 1 to record May 18.

G. M. C. VOTES DIVIDEND

New York, May 6.—(AP)—Directors of General Motors corporation today declared the regular quarterly dividend of 75 cents a share on the common stock.

Maintenance of the payment at the regular annual rate of $3 had been expected in Wall street. The company's earnings in the first quarter of this year were equivalent to 61 cents a share on the common. Estimates for the second three months place income substantially above the dividend requirements.

Officers of the corporation were re-elected. Edward R. Stettinius, who for several years has been in charge of industrial relations, was made a vice president. Mr. Stettinius, 30 years old, is a son of the late Edward R. Stettinius, who was a partner in J. P. Morgan & Co.

NAME OTIS & CO. IN TWO $100,000 EQUITY SUITS

Boston, May 6.—(AP)—Two $100,000 suits in equity were brought today in Superior court against members of the brokerage firm of Otis & Co. of Cleveland. The actions were brought by Horace U. Gade and seven other subscribers to the extent of $205,000 in the $7,500,000 "utilities syndicate" which was formed in 1929.

The court is asked to decree that purchase by the members of the brokerage company, as syndicate managers, of stock in the Abitibi Power and Paper company, St. Lawrence corporation and James McLaren company constituted a violation of their fiduciary duties.

The plaintiffs state that the syndicate was formed for the purchase and sale of stocks of public utilities, and charge that those three companies were not public utilities but manufacturers of pulp and newsprint. They also charge that some of the respondents were largely interested in those companies, and they ask that the court order the respondents jointly to make restitution to the syndicate of funds lost through unauthorized purchases and that subscriptions improperly invested be restored to the subscribers.

EXPECT FIGURES TO SHOW RUSSIA LEADS IN WHEAT GROWING

Washington, D. C., May 6.—(AP)—Russia again is the world's leading producer of wheat.

Figures supporting that unsuspected and highly significant statement were expected today to be released about May 20 by the United States department of agriculture.

It was said that Russian production for 1930 likely would be announced at around 1,097,000,000 bushels, which is 246,000,000 bushels more than was produced by the United States—wheat growing champions since Russia left the export picture during the war.

That figure would show Russia to have exceeded her greatest production mark since the days when she dominated the world export trade. That mark, established in 1913, credited Russia with a production of 1,028,000,-000 bushels. It was the first time Russia reached the billion bushel score.

The significance of the situation, market experts said, was that it might present to the international wheat conference in London on May 19 the question of reallocating world wheat areas.

During the war and for several years after, great expansion of wheat acreage occurred in the United States, Canada, Argentina, India, and Australia to make up for the deficiency in Europe. European countries which in 1913 produced 1,301,000,000 bushels of wheat grew scarcely none at all. By 1930 they had their production back to 1,362,000,000 bushels.

The non-European countries, however, did not reduce production as it increased in Europe and in 1930 produced 509,000,000 bushels more than in 1913 when Europe was fairly able to feed herself. Russia then provided almost 40 per cent of all grains consumed on the continent. The result was that non-European countries, now wrestling with overproduction and the worst world market in a century, had a surplus last year of 364,000,000 bushels.

Also Russia has served notice she will continue her policy of expansion and underselling if the latter be necessary to the sale of grain. Her plans call for 70,000,000 acres of wheat this year — 19,000,000 acres more than 1930 domestic planting.

HOW STOCKS PERFORMED

	Yesterday.	Tuesday.
Number of advances	193	222
Number of declines	288	277
Number of stocks unchanged	153	137
Total stock traded in	634	636

WALL ST. FINDS BUSINESS SLIM; PRICES EASE UP

U. S. Steel Hits New Low; Snaps Back.

YESTERDAY'S AVERAGES

	High.	Low.	Last.	Net chge.
25 railroads	71.84	71.06	71.55	— .01
25 industrials	206.76	200.84	206.01	+1.34
50 stocks	139.30	135.95	138.78	+ .67
50 stks., yr. ago	226.42	220.76	221.29	

BY FRED HARVEY.

[Chicago Tribune Press Service.]

New York, May 6.—There wasn't enough business on the stock exchange today to pay for having the roof re-shingled. It was even worse than yesterday, the sales total for the five-hour session barely coming to 1,500,000 shares.

The price movements were nothing to strain weak hearts, even among the volatiles. Quitting time found some of the issues to which the market customarily looks for leadership showing fair-sized gains, others a trifle below their closing levels of yesterday and a third group just about holding their own.

Thus General Electric, General Motors, Consolidated Gas, Eastman Kodak, New York Central, Radio and Standard Oil of New Jersey looked from a fraction to 2 points or so better; United States Steel common, American Can, American Tobacco, United Aircraft and Fox Film were off for corresponding amounts and Johns-Manville, National Biscuit, Rock Island and a number of others of like rating were unchanged.

Higher at Close.

While the course of operations was marked by a high degree of irregularity throughout the day, the predominating tendency during the forenoon was toward lower levels, with the swing upward again in the later dealings. U. S. Steel at one time touched 170¾, the lowest level it has bumped since 1924, but the close found it back to 172¼. American Can also broke through its previous low to hit 105¾, but it likewise was 2 points or so better off when the final gong rang.

There wasn't much in the news to disturb trading sentiment for better or worse. The car loadings report

[Continued on page 31, column 2.]

A million dollar Bank—doing SMALL things BIG

X—as in TAXES

"X" has been standing for an unknown . . . the time when tax bills would be out . . . how much they would be . . . when they would have to be paid . . . You have had the "bad news" and you know that May 15 is the deadline for the payment of real estate taxes . . .

"X" may still be standing for an unknown to some property owners . . . where will they raise the money . . . how will they make up the difference between cash on hand and the amount of the tax bill . . . on or before May 15.

SOLVED

This bank offers a way out for the property owner who is anxious to pay his taxes on time . . . who does not have the "cash on hand" . . . For we lend money . . . for every useful reason under the sun . . . and of course we lend money for the payment of taxes . . . and we are glad to do it. We lend in amounts as low as $50 . . . or as much as $5,000 or more . . . just like you would expect a bank to lend money . . . at a moderate cost and on payment terms to suit the convenience of the borrower.

Come in

Personal LOAN & SAVINGS Bank

Southwest Corner — MADISON & CLARK — Chicago, Illinois

a Test for Trying Times

In times like now, when shrinking earnings are common, it is wise to scrutinize securities on this basis.

How much could earnings available for bond interest shrink before interest is endangered?

Associated Electric Company 4½'s of 1953 have a third larger earnings for interest as compared with bonds of 14 other leading utility companies.

These bonds enjoy an active market on the New York Curb Exchange.

A table showing the comparison referred to may be had by telephoning BOwling Green 9-3957, or writing for Folder E-39.

General Utility Securities Incorporated

61 Broadway New York

COULD YOU WRITE A WILL FOR A STRANGER?

Suppose you were called upon to write the will of Mr. X—a man about whom you knew absolutely nothing. What chance do you think there would be that you would deal justly with his family?

The State is confronted with this same problem. If you leave no will the State must say how your estate shall be divided. So the State does the best it can, laying down certain rigid laws. These laws cannot fit everyone's needs—probably do not meet your requirements.

Decide for yourself! Make a will; keep it up-to-date by reviewing it at least once each year. These are matters both of right and obligation.

• • •

It is not our province to put your will in legal form—that is a job for your attorney. But our Trust officers will gladly assist you and your attorney in working out the best solution for your estate problems.

Trust Department

CENTRAL TRUST COMPANY OF ILLINOIS

208 SOUTH LA SALLE STREET · CHICAGO

EASIER PRICES FEATURE DULL DAY IN CHICAGO

North American Car Co. Reports Income.

BY THOMAS FURLONG.

The dullest trading day in several months on the Chicago exchange yesterday was marked by a slightly easier trend in prices. The trend was not significant, however, and bore little relation to stock movements on the New York exchange, where two of the leading pivotals showed pronounced weakness and the main body of shares made some improvement.

Professional traders here were showing unusual caution in making commitments. The various interpretations put on the Mellon address made for uncertainty and consequent trimming of activities on the part of speculators. Some brokers advised customers that the Mellon statement was distinctly bearish, but this interpretation was not generally accepted.

Net Is $124,722.

There were no developments affecting shares traded in here that could be expected to have an appreciable market influence. North American Car corporation reported net income for the first quarter of $124,722, which was equivalent to 51 cents a share on the common stock outstanding. In the corresponding period last year the company had net profits of $208,592, or $1.07 a share on its common stock.

President Erwin R. Brigham said in connection with the report that the January-February lull in the company's business was over and some foreign orders were now being received.

The arrangements for a temporary loan to Associated Apparel Industry by banking interests have not been completed, but it is expected final decision will be reached shortly. It is understood that plans are being discussed for permanent financing to the extent of $2,000,000 or more.

Heavy Bond Dealing.

Comparatively heavy trading in Insull Utility debentures featured the dealing in the bond list. The issue varied little in price closing up a fraction to 53½. The par value of bonds traded totaled $63,000, of which $60,000 represented transactions in the Insull security.

Exchange governors yesterday approved reductions in the listing of three companies. The firms are the Chicago Artificial Ice company, Great Lakes Utilities corporation, and the 208 South La Salle Street Building corporation. Additional shares of the Middle West Utilities company, the Chicago Railways company, and the Midland United company were approved for listing.

Chicago Curb Exchange Stocks

	Sales.	High.	Low.	Close.	Prev. close.
Allegh Gas ..	250	2	1⅞	1⅞	1⅞
Am Br & C C	100	2¼	2¼	2¼	2¼
Am Corp	100	4¼	4¼	4¼	4¼
Am Sup p pf	600	13¾	13¾	13¾	14
Ark WG C c	300	4¾	4¼	4¾	4¾
Ark Gas A ..	400	4¾	4½	4½	4½
Asso Gas c ..	100	17½	17½	17½	17
Do A	250	19¼	18⅝	18⅝	19⅜
Buroo	100		¾	¾	¾
Cana Marc ..	500	2⅜	2⅜	2⅜	2⅜
Cities Serv pfd	50	79¼	79¼	79¼	79¾
Corp Tr Shs 1,000		5⅜	5⅜	5⅜	5½
Dr For Radio	900	4¾	4½	4¾	4¾
Dr Tr Sh C	100	5⅜	5⅜	5⅜	5⅜
Dubilier Cond	200	4¾	4¾	4¾	4⅞
Elec Shds c..	100	13	13	13	13
Emp Cor c ..	200	1¼	1⅛	1¼	1¼
Ford Mot Ltd	650	12⅜	12	12⅜	12⅜
Fox Thea A ..	400	3¼	3¼	3¼	3⅜
Ham Clock ..	50	38	38	38	37
Har Or Huts.	150	1	⅝	⅝	1
Hendr R Roy	502	7⅞	7⅞	7⅞	7⅞
Indiana P L..	100	13¾	13¾	13¾	13⅞
Indian T Oil	1,200	12⅝	11⅝	12⅛	12⅛
Kerst C Min I	200	1¼	1¼	1⅜	1⅜
Leaders B ..	150	5½	5½	5½	5½
Do C	100	5¾	5¾	5¾	5¾
Leonard Oil ..	550	⅝	⅝	⅝	⅝
Low Pr Shrs	50	6⅝	6⅝	6⅝	6⅝
MissR PL vtd	310	¼	¼	¼	¼
Nlar-Hud Pw.	900	11	10½	10½	11
Photoelcor Cor	500	¼	¼	¼	¼
ReiShortTerm Sec Cp cl "A"	100	18¾	18¾	18¾	19
Roosevelt F.	100	1⅛	1⅛	1⅛	1⅛
Sel Inc Shrs.	100	6⅝	6⅜	6⅜	7
S O Indiana.	400	27¼	27	27	27¾
S O Kentucky	200	18½	18¼	18¼	18⅜
Sundstr M Tl	100	4	4	4	4¼
Tr Am Bk Sh	100	6⅝	6⅝	6⅝	6¾
Tr Sys Disc..	130	47¼	46¾	47¼	47¼
Util Gas C w	200	2¾	2¾	2¾	2¾
Wirebolt Sec..	50	6⅜	6⅜	6⅜	6⅜
Total sales, 12,000 shares.					

BONDS.

CitiesSC 5⅝ s g db.	$5,000	70⅜	70⅜	70⅜	71¼

CHICAGO BOARD of TRADE STOCKS

	Sales.	High.	Low.	Close.	Prev. close.
Am Cyana	250	7⅞	7⅞	7⅞	8¼
Am Ill cl A..	200	2¼	2¼	2¼	2¼
\ Do cl B	300	1⅜	1⅜	1⅜	1⅜
Elc B & S....	2,250	41¾	41¼	42⅛	42⅜
Major Cor S..	50	5½	5½	5½	5⅝
M Cor of C..	200	2¼	2¼	2¼	2⅜
Nat Ind S A..	50	5⅝	5⅝	5⅝	5⅝
Penny Cor	200	5⅝	5⅝	5⅝	5⅝
Stan Am S..	150	6⅜	6⅜	6⅜	6⅜
Stan O Ind...1	200	27¼	26¾	27	27
Studebaker ...	100	20⅝	20⅝	20⅝	20⅝
Total sales, 5,075 shares.					

DIVIDENDS DECLARED

Stock—	Rate.	Period.	Payable.	Stock of record.
Chgo So Sh & So Bend R. R.				
A pfd, $1.62½ q		.....	June 1	May 15
Collins & Aikman pfd, $1.75 q		.....	June 1	May 19
Conti Chgo pfd, 75c q		.....	June 1	May 15
Compress Indus Gas, 50c q		.....	June 15	May 30
Drug Inc, $1 q		.....	June 15	May 30
Fed Lt & Trac, 37½c q		.....	July 1	June 13
Do 1st com stk q		.....	July 1	June 13
Gary Rwys A pfd, $1.80 q		.....	June 1	May 20
Gen Motors, 75c q		.....	June 12	May 15
Do pfd, $1.75 q		.....	Aug 1	July 2
Intl Pete, 25c q		.....	June 15	May 30
Imperial Oil, 12½c q		.....	June 1	May 15
Ind Serv 7% pfd, $1.75 q		.....	June 1	May 15
Do 6% pfd, $1.50 q		.....	June 1	May 15
Pitts Plate Glass, 50c q		.....	July 1	June 10
Phoenix Hos pfd, $1.75 q		.....	June 1	May 18
Do 2d pfd, $1.75 q		.....	June 1	May 18
Spear & Co 1st pf, $1.75 q		.....	June 1	May 15
Do 2d pfd, $1.75 q		.....	June 1	May 15
Stand Oil Cal, 62½c q		.....	June 15	May 16
Stand Oil Neb, 50c q		.....	June 20	May 28
Timken Roller Brg, 75c q		.....	June 5	May 20
West Ohio Gas 7% pfd, $1.75 q		.....	June 1	May 15
Cntl Ill Pub Svc pfd, $1.50 q		.....	July 15	June 30
Kobacker Store pf, $1.75 q		.....	June 1	May 15
Am W Wks & El, 75c q		.....	Aug 1	July 10
Com Ind Gas, 50c q		.....	June 15	May 30
Com W Soc, 12½c in		.....	June 15	June 1

NEW YORK BANK STOCKS

	Bid.	Ask.		Bid.	Ask.
Bk Amer..	45	46	Emp Tr...	52	53
Bkrs Trust.	104	108	Fifth Ave..	2200	2400
Bk NYAT.	590	610	First Natl..	3450	3500
Brklyn Tr.	405	423	Guar Tr...	455	458
Cent Hano.	223	226	Irving Tr.	32	33
Chase Natl.	82	83	Manhin Co	79	80
Chat-Phen	63	66	Mfrs Tr...	42	43
Chem Natl.	42	43	Natl City..	82	83
Comi Natl..	270	280	N Y Tr...	149	151
Comi Pk...	17	18	Public Natl	45	46
Corn Exch..	102	105	Title Guar.	127	129
County Tr.	36	38	U S Trust..	2850	2925

NEW · YORK · CURB · TRANSACTIONS

Wednesday, May 6, 1931.

Shares sold today 260,000
Year ago 1,022,000
Total sales 1931 to date..... 48,414,000
Total sales 1930 to date.....102,999,500

	Sales.	High.	Low.	Close.	Net chge.
A					
Acolian Pr pfd	100	63	61⅝	63	+ 2
Affiliated Prod	800	10¼	10¼	10¼	— ¼
Agfa Ansco ..	100	13⅜	13⅜	13⅜	....
Ala Pw 7% pf	50	114¼	114¼	114¼	....
Allegy Gas....	600	1⅜	1⅜	1⅜	....
Alum Co Am..	675	148	145	146	— 3
Do pfd	100	108¼	108¼	108¼	....
Am Cigar	50	71⅛	71⅛	71⅛	— 9⅛
Am Cit P&L A	600	7¼	6⅞	7¼	....
A Cit PL&A B	600	7¼	6⅞	7¼	— ⅛
Am Cm Pw A	2,700	14¼	13⅞	14¼	+ ⅛
Do B	100	28	28	28	....
Am Cyan B..	6,100	8¼	7⅞	8¼	— ⅛
Am Depl Str.	300	1⅜	1⅜	1⅜	....
Am Equities..	200	4¼	4	4	— ⅛
Am Inv B....	500	5⅜	5¼	5¼	— ⅛
Am Fgn P w	1,600	19	17⅝	19	....
Am Founders..	200	3¼	3¼	3¼	— 1⅛
Am Gas & El.	1,100	65⅜	64	64⅝	+ ⅜
Am Laundry..	525	30	29	30	+ 1¼
Am Lt & Trct	100	42	42	42	+ 1¼
Am Maracaibo	1,200	⅝	⅝	⅝	....
Am Natl Gas..	200	3	3	3	....
Am Super Pow	5,100	12⅜	12	12¼	+ ⅛
Do pfd	300	85½	85	85	— ½
A Ut&G Bctf	500	2⅜	2⅜	2⅜	— ⅛
Am Yvette.....	500	3⅜	3¼	3⅜	....
Appala Gas....	400	5	4¾	4¾	— ⅛
Ark Nat Gs A	2,500	4⅜	4¼	4⅜	....
Assoc Gas & E	100	17⅜	17¼	17⅜	....
Do A	1,500	19¼	18⅞	19	— ⅛
Asc El Ind ltd	500	4⅞	4¾	4⅞	....
Assoc Laudries	100	5	5	5	....
Atlas Util	200	5⅜	5⅜	5⅜	— ⅛
Aut Vot Mach	100	4	4	4	+ ⅛
Do vtc	100	8½	8½	8¾	— ¼
B					
Bene Ind Loan.	400	14½	14⅜	14½	— ⅛
Bl'R Co cv pf	800	35	34	34½	— 1¼
Braz Tr & Lt	3,200	16¼	15⅜	16⅛	— ¾
Br Am Tob B	2,000	19¼	19⅛	19⅜	— ⅛
BtNing&EP pf	300	26⅜	26½	26½	....
C					
Cable Radio..	100	1¼	1¼	1¼	....
Can Mrc Wirel	800	2⅜	2½	2⅜	— ⅛
Carib Synd nw	300	1¾	1¾	1¾	....
Cent Sts Elec.	1,200	9¼	9¼	9⅜	....
Cen Pub Sv A	1,600	14⅜	14⅛	14⅜	— ⅛
Ch Pneu Allied	500	14	13⅞	13⅞	— ¼
Cleve Tract...	500	6	5⅝	5⅝	— ⅛
Chi Bur & Q.	10	180	180	180	....
Cities Serv ...20,100		15¼	14⅜	15¼	— ⅜
Do pfd	600	80¾	79	80¼	+ 1
*Cities Pr 7%pf	300	86	85	85	....
Cide Neon Lts	300	6	5⅝	6	....
Cohn Rosen....	300	7⅛	7⅛	7⅛	— ⅛
Columb Synd.	600	⅛	⅛	⅛	....
Columb Oil&G	1,000	2¼	2⅛	2⅛	+ ⅛
Columbia Pict	100	14¼	14¼	14¼	....
Do vtc	200	14	14	14	....
Com & Co wars	1,200	1⅜	1⅜	1⅜	— ⅛
Comw Edis....	10	232¼	232¼	232¼	....
Comstk Tunnel	1,200	⅝	⅝	⅝	....
Com Wat Ser.	1,100	11	10⅝	11	+ ⅛
Cons Cpr Min	100	3⅜	3⅜	3⅜	....
Cons Dairy Pr	600	8¼	8¼	8¼	....
Cns G&El Balt	200	88	88	88	....
Cont Shs B pf	150	28	27¼	28	— 1
Do cv pfd..	50	29⅝	29⅝	29⅝	+ 1⅜
Cppr Range Co	100	5¾	5¾	5¾	....
Cord Corp....	4,400	11¼	11	11¼	+ ⅛
Cosden Oil....	700	1⅛	1⅛	1⅛	....
Creols Syndic..	2,600	2¼	2	2⅛	....
Cresson Gold..	200	⅛	⅛	⅛	....
Cr Cork Int A	100	5	5	5	....
Cr Elec A pfd	50	31	31	31	....
Curtis Aero ct	200	1⅛	1⅛	1⅛	....
D					
Dayton Air....	600	1	⅞	1	....
Deer & Co....	1,100	25¾	25½	25½	— ⅜
De For Radio	1,700	4⅜	4⅜	4⅜	— ⅛
Del Aircraft..	800	2¼	2¼	2¼	....
Doug Aire	200	19	19	19	— 1⅛
*Dow Chem ...	200	46	44½	44½	....
Dresser Mfg ..	300	30½	29⅝	29⅝	— 1⅜
Do B	300	20	20	20	— 1
Dubilier Cond	100	4⅛	4⅛	4⅛	....
Duke Pow	1,100	118	117	117⅜	....
Duquesne Gas	100	3	3	3	— ⅛
Durant Mot ..	500	1⅛	1⅛	1⅛	....
E					
East Util A..	200	3⅜	3⅛	3⅜	....
El Bd & Sh ..	31,100	42¾	41	42	— ¼
Do pfd	100	104½	104½	104¼	+ ⅛
Do cv pfd ..	100	91⅜	91⅛	91⅜	— ⅛
El Pow Assn	800	14⅝	14¼	14⅜	— ⅛
Do A	600	14⅝	14¼	14⅜	— ⅛
ElP&L cp w	700	22	21⅜	21⅝	— 1⅛
El Shareholr.	100	13	13	13	....
Empire Corp.	100	1¼	1¼	1¼	....
EGas&P 7%pf	100	72	72	72	....
Enr Gold Min	100	⅝	⅝	⅝	....
Euro El db r	400	2⅜	2⅜	2⅜	....
Evans W Ld.	800	1¼	1¼	1⅜	— ⅛
F					
Fairch Avia.	300	4¾	4	4¾	....
Federal Cap.	300	2	2	2	....
FordMCanA	200	20⅝	20½	20½	— ⅛
Ford Mot Ltd	1,400	13⅜	13	13⅜	+ ⅛
Forem Fabrics	5,600	1⅜	⅝	⅝	....
Fox Thea A.	300	3¼	3¼	3¼	+ ⅛
G					
Gen Alloys ..	100	5	5	5	+ ⅛
Gen Aviation.	200	6¼	6¼	6⅜	....
Gen El Eng re	2,800	10	9½	9⅝	— ⅛
Gen Firepr	700	23½	22	23½	....
GenThEq cv p	2,100	8½	8	8	— ⅛
Glen Alden Cl	500	34¼	33	33	— 1¼
Globe Und ..	200	8	8	8	....
Golden C Min	100	1	1	1	....
Goldm S Trc.	2,500	7⅝	6¾	6⅞	— ⅛
Gold Seal El.	100	1¼	1¼	1⅜	....
Graymur Corp	500	24½	24½	24¾	....
GA&P 1st pfd	10	120¼	120¼	120¼	+ ¼
Guard Inv ..	100	¾	¾	¾	— ⅛
Gulf Oil Pa ..	700	51	50⅝	50⅝	— 1⅜
H					
Hamilton Gas	100	4¼	4¼	4½	— ⅛
Hap Can Inc	1,100	1¾	1⅝	1¾	+ ⅛
Hecla Min	100	5	5	5	— ⅛
Helena Rubens	3,500	2¼	2⅛	2⅜	....
Hir W G&W.	200	6¼	6¼	6¼	....
HudB M&S ..	1,500	4¾	4½	4⅝	....
Humb O&Ref.	2,900	53¼	53	53	— ¼
I					
Ill P&L 6%pf	50	91⅝	91⅝	91⅝	....
Imp Oil Can	600	13¾	13⅜	13⅜	— ⅛
Indiana P L..	300	13¾	13	13	....
Ind T Oil OilA	500	13¼	13¼	13¼	....
Do B	200	12¼	12¼	12⅜	....
Ins C N Am.	100	55⅝	55⅝	55⅝	....
Insull Util ..	300	32¾	32⅜	32⅝	....
Insull Util Pref.	900	⅛	⅛	⅛	....
Internat Pet..	3,900	11⅞	11⅝	11⅝	— ⅛
Int Sup Pw ..	200	20½	20¼	20¼	— ⅜
Inter Util A..	100	40	40	40	....
Do B	800	7	7	7	— ⅛
Irving Air Ch	200	10¼	10	10¼	....
K					
Kings Ltg ..	100	100	100	100	....
Kirby Pet	200	⅝	⅝	⅝	....
Kolster Brands	1,200	1	⅞	1	+ ⅛
L					
Leonard Oil ..	400	⅝	⅝	⅝	+ ⅛
Lily Cup	100	20⅜	20⅜	20⅜	....
Lone Star Gas	3,100	16⅝	16	16	....
Long Isl Lt..	300	30½	30½	30½	— ⅝
Do pfd	10	111	111	111	....
Lt Gas pf d..	200	105	105	105	— 1
Lou L & E ..	100	1	1	1	....
M					
Magdalena Sy.	200	⅛	⅛	⅛	....
Mesta Mach...	100	31⅛	31⅛	31⅜	+ ⅛
Mead J & Co	200	90⅝	90⅝	90½	— 1⅜
Memphis N G	400	10	10	10	....
Met Ed 6%p	200	96¼	96¼	96¼	....
Metal Tex pf	400	35¼	35⅛	35¼	....
Mid Sta P vA	100	3½	3	3½	....
Mid West Util	1,000	19⅜	19	19⅜	+ ⅜
Do pr pfd ..	100	98	98	98	....
Mid State	200	19¼	19¼	19¼	....
Mich Gas Oil	200	3⅜	3	3	....
Mo Kas Pp La	200	6½	6½	6½	+ ⅛
Do vtc B ..	100	⅝	⅝	⅝	....
N					
Nat Am Inc..	100	2⅜	2⅜	2⅜	....
Nat Bnd Shr..	400	34	34	34	....
Nat Cash Cred		3⅜	3⅜	3½	— ⅛
Nat Fam Str..	100	3½	3½	3½	....
Nat Fu & Gs.	1,400	20	19⅝	20	....
Nat P&L 6%pf	100	101¾	101⅜	101⅜	....
NatShrtTmSec	2,000	18⅝	18⅝	18⅝	— ⅛
Nat Ser Co....	400	2⅝	2	2⅜	....
Nat Sur Ref n	100	30	30	30	....
Nat U Rad Cor	300	2½	2½	2½	....
NewberryJJ pf	400	93½	93⅜	93½	....
New Bradford	100	1⅛	1⅛	1⅛	....
Neptune Meter	800	16½	15	15	— 1½
Newmont Min.	400	35	35	35	— ⅛
Niag Shrs Md	200	7⅞	7⅞	7⅞	— ⅛
NYTel 6½% p	100	115½	115⅛	115½	....
Niag Hud Pow	3,000	11⅛	10⅝	10⅝	— ⅜
Do A war....	100	2¼	2¼	2¼	— ⅛
Nipissing Min	900	1⅛	1⅛	1⅛	....
N Am Avia w	100	1⅜	1⅜	1⅜	....
N Eu Oil Cor	900	1¼	1	1¼	....
No Sta Pow A	200	130	130	130	— ⅜
Do 6%	100	98½	98½	98¾	+ ⅜
Do pfd	400	106	106	106	+ ⅛
North Warn p	200	36½	36½	36½	....
Novadel Agene	50	45¾	45	45	....
O					
Outboard A....	200	5½	5¾	5½	....
Over Sea Cor.	200	2¾	2¾	2⅝	— ⅛
P					
PacG&E 1st p	400	28	27⅝	28	+ ⅜
Pac Pub Ser..	100	21½	21¼	21½	— ⅛
Pac West Oil.	400	5⅞	5⅞	5⅞	+ ⅛
Pandem Oil ..	300	⅛	⅛	⅛	....
Pan Am Airw	100	23	24¼	24½	— ⅛
Paramint Cab.	200	2⅞	2⅞	2⅞	— ⅛
Parker Rust..	300	93⅞	92	92¼	— 2½
PennG&El A..	400	13½	13⅜	13½	....
Penn Rd Cor.	1,700	5⅝	5½	5⅝	....
Penn Wat&Pw	100	88¾	88¼	88¾	— 2⅛
Perfect Stove.	100	15	15	15	....
Perryman Elec	200	2¼	2	2¼	+ ⅛
Peo Lt Pw A..	300	18⅜	17⅝	18¼	— ⅛
Phoenix Se Cor	100	1¼	1¼	1⅜	....
Do pfd	300	24¼	24¼	24½	+ ⅛
Pilot Radio ..	1,600	21½	20⅝	21⅛	— ⅛
Pitts Pl Glass	200	33	33	33	....
Pines Winter..	100	16⅜	16¼	16⅜	....
Pitney Bow n	200	7⅝	7½	7⅝	....
Plymouth Oil.	200	99¾	99¾	99¾	....
Polymet Mfg.	100	3¼	3¼	3¼	....
Producers Cor	500	2	1⅞	2	....
Prudential Inv	1,800	11	10½	11	+ ⅛
PubUtilHld x w	400	4½	4½	4½	....
Do war	200	⅝	⅝	⅝	— ⅛
Pure Oil 6% p	300	69¾	69	69¾	....
R					
Reybarn Co ..	100	2	2	2	+ ⅛
Rel Int Corp.	500	3⅞	3⅞	3⅞	— ⅛
Do B	100	⅝	⅝	⅝	....
Rockland L&P	100	15⅝	15⅝	15⅝	....
Rossia Ins ...	200	3½	3½	3½	— ⅛
S					
St Anth Gold	200	⅛	⅛	⅛	....
St Regis Pap.	1,000	14¼	14¼	14½	....
Salt Creek Con	400	1	1	1	....
Sanzel Co	3,100	11⅛	10⅞	11⅛	— ⅛
Salt Creek Prd	100	⅝	⅝	⅝	— ⅛
Schulte Unit ..	100	⅝	⅝	⅝	+ ⅛
Seaboard Util	100	4	4	4	....
Seeman Bros..	200	34	33½	33½	— 1½
Segal Lk&Hd..	700	6	5⅝	6	....
Seiberling Rub	400	10¼	9⅝	10¼	....
Selby Shoe Co	100	10¼	10	10	— ⅛
Selected Indus	200	3¼	3¼	3¼	— ⅛
Do 1st pfd..	100	56½	55	56	+ ⅝
Sentry Saf Con	200	1¼	1⅛	1¼	....
ShawinigmWat	100	40	40	40	....
Shenandh Cor	600	5⅛	5⅛	5⅛	....
Do cv pr pf..	100	32	32	32	....
Singr Mfg Ldt	400	3⅝	3⅝	3⅝	....
Smith A O....	60	136	135	135	— 1½
S Cal Ed B pf	400	28¼	28¼	28½	+ ⅛
So Penn Oil..	300	14	13⅞	14	+ ⅛
So Nat Gas....	100	6⅝	6⅝	6⅝	+ ⅛
Southld Royal	100	4½	4½	4½	....
Span&Gen Cor	200	¼	¼	¼	....
SpiegelMStn p	25	18½	18½	18½	+ ⅜
Stand Hold A	400	9	9	9	....
Stand Motors	100	¾	¾	¾	....
Stand Oil Ind.	2,800	27½	26⅞	27	— ⅛
Do Ky	800	18½	18⅛	18¼	— ⅜
Starrett Cor..	200	6	6	6	....
Do pfd	100	17⅜	17⅜	17⅜	— ⅜
StutaMotCorA	400	24⅝	24¼	24⅜	....
Sunray Oil ..	100	2½	2⅜	2⅜	....
Swift Co	1,000	27¾	27	27¾	— ⅛
Swiss Am E p	100	88	88	88	....
T					
Taggart Corp	100	9	9	9	....
Technicolr Inc	400	8¾	7¾	7¾	....
TeckHughesGld	500	8	7⅞	8	+ ⅛
Thatcher OldL	200	3¼	3¼	3¼	....
Tob Prod Exp	100	1	1	1	....
Trans Air Trn	700	7	7	7	— ⅛
Tr L Day Pic	3,600	8¼	7⅞	8¼	+ ⅛
Tri Utilities ..	200	19¾	17	17¾	....
Tub Art Silk..	200	6¼	6¼	6¼	— ⅛
Tw St Nat Gas	200	⅝	⅝	⅝	....
U					
Ung Fin Cord	200	28¼	28⅛	28¼	....
Un N Gas Can	100	11	11	11	+ ⅛
Union Tob	200	¼	¼	¼	....
Un Corp war.	300	9¾	9¾	9¾	— ⅛
Un Dry Docks	100	3	2	2	....
Unit Founders	1,400	6¾	6½	6⅝	....
United Gas ..	8,600	7¾	7¼	7⅜	— ⅛
Do w s.....	300	2¾	2⅝	2⅝	....
U S El Pw ww	300	5	4⅞	5	....
Un L & Pw A	5,500	23½	22⅝	23¼	+ 1
Do B new....	175	55⅞	53½	55⅞	— 1
U S Dair Pr B	100	11⅛	11⅛	11⅛	....
U S Foil B....	100	6¼	6⅛	6¼	— ⅛
USSecInvI pfd	300	40	39⅝	39⅝	+ ⅜
U S Int Sec..	100	1⅜	1⅜	1⅜	....
U S Lines....	300	3¼	3¼	3¼	....
Un Verde Ext	100	8¼	8¼	8¼	+ ⅛
Util Equity ..	400	5¾	5¾	5¾	....
Util Power ...	2,000	8¼	8	8¼	— ⅛
Do cl'a	100	20⅝	20⅜	20⅝	— 1⅛
V					
Vacuum Oil ..16,900		37⅞	35	35½	— 3¼
Venes Petrol..	200	⅝	⅝	⅝	....
Vick Financ..	900	6	6	6	....
W					
Wallt & Bd A	100	17⅜	17⅛	17⅜	— 1⅛
Wagner Elec..	100	15	15	15	....
Watson J W..	300	⅝	⅝	⅝	....
West Mass ..	140	55½	55½	55½	+ ⅛
Z					
Zonite Prod ..	1,800	12⅜	12⅛

PICK FLAWS IN SUGGESTIONS OF MELVIN TRAYLOR

Bankers and Brokers Offer Other Opinions.

The three suggestions advanced by Melvin A. Traylor, president of the First National bank of Chicago, for reforming the security markets of the country received little approval along Wall and La Salle streets yesterday.

On the question of term settlements, which Mr. Traylor advocated as opposed to the present method of daily settlements, many Chicago and New York bankers and brokers are of the opinion that in a market so speculatively inclined as the American securities markets, term settlements would prove a dangerous innovation. The necessity for daily settling of accounts, it was said, offers a check against overcommitments.

See Temptation.

If settlements had only to be made fortnightly, as is the London system, the temptation would be great for speculators to take a heavy position in the hope of being able to turn a profit before the settlement day.

Another objection advanced against term settlements was that the volume of transactions in this market was so great that the burden of settling two weeks' transactions on one day would be insuperable.

Still another objection was that abolition of daily settlements would mean abolition of the call money market, depriving banks of an outlet for their short term funds, which has been regarded by American banks as an important means of maintaining secondary reserves in a highly liquid form. It was questioned whether a sufficient demand for call money against bankers' bills exists to take care of the needs of the banks.

Meets Better Support.

Mr. Traylor's suggestion that margin transactions of less than $10,000 amount be prohibited met with better support than his other proposals; but in this case, too, the majority disagreed with him. One leading banker said the question of size was not the important consideration in marginal trading, but the character of the trader. A man with millions, he said, was just as apt to come to grief as the small trader. In any case, he said, the small man ought not to be arbitrarily deprived of speculative privileges accorded the wealthy man.

Mr. Traylor's suggestion that the small trader seek his credit accommodations elsewhere than in a broker's office was interpreted to mean that small marginal traders should carry their accounts with their banks. This idea was not relished by the majority of bankers, who said that they did not desire to undertake that type of business in any greater degree than they were forced to.

Favor Floor Trading.

The proposal to abolish floor trading on the stock exchange met with almost universal condemnation from bankers. The function of the floor trader, it was pointed out, is to provide a ready and elastic market for securities. It is not always possible, it was said, to find an immediate genuine purchaser for a considerable amount of stock when a bona fide holder wants to sell. The activity of floor traders, however, makes it possible for the market to absorb such offerings and pass them out again when the ultimate buyer appears. Without floor trading, bankers said, the security market would lose much of its present liquidity.

Those bankers who approved the suggestion said that a system of "jobbers" such as has grown up in the London market would have to be substituted if the floor trader were abolished.

APRIL GROSS SALES OF 23 CHAIN CONCERNS TOTALS $95,703,717

[Chicago Tribune Press Service.]

New York, May 6.—Gross sales of twenty-three reporting chain store companies in April amounted to $95,703,717, an increase of 4 per cent, compared with sales of $95,329,822 in April last year. Sixteen of the companies had higher sales this year.

The aggregate sales of the same companies for the first four months were $332,618,467 against $331,469,277, a gain of 3 per cent. Sixteen showed an increase for the four months. These figures do not include results of combination mail order and chain concerns.

Sales of Diamond Shoe corporation in April were $1,766,739, compared with $2,006,763 in the month last year, a decrease of 11.9 per cent. For the first four months sales were $5,620,097, compared with $5,600,201 last year, an increase of 35 per cent.

Melville Shoe reports April sales of $2,822,257, compared with $3,273,943 in the month last year, a decrease of 13.8 per cent. For the four months sales were $8,228,324, compared with $8,333,479, a decrease of 1.2 per cent.

G. R. Kinney & Co. report April sales of $1,575,344, against $1,946,952 in April, 1930, a decrease of 19.09 per cent, while sales for the first four months of 1931 were $4,303,402, against $5,373,127 for the same period last year. April sales were 38.4 per cent above March.

Kaybee Stores, Inc., reports April sales were $248,808, against $245,681 in April, 1930. For the four months to April 30 last sales were $602,302, against $530,204 in the same period of 1930.

Sales of the J. J. Newberry company in April totaled $2,405,252, against $2,356,039 in April, 1930, a gain of 2 per cent. For the four months to April 30 last sales were $7,852,762, against $7,462,978 in the same period of 1930, an increase of 5.2 per cent.

The G. C. Murphy company's sales in April were $1,588,315, against $1,290,648 in the same month last year, an increase of 23 per cent. For the four months to April 30 last sales were $5,342,952, against $4,401,929 in the same period last year, a gain of 21.2 per cent.

The Schiff company's April sales totaled $1,013,886, against $994,060 in April, 1930, an increase of 2 per cent. For the four months to April 30 last sales were $1,789,734, against $2,741,969 in the same period of 1930, a gain of 1.1 per cent.

NEW YORK BOND TRANSACTIONS

Wednesday, May 6, 1931.

Total sales, par value........$ 8,100,000 — Total sales 1931 to date....$ 955,800,000
Year ago .... 12,400,000 — Total sales 1930 to date.... 1,096,000,000

UNITED STATES GOVERNMENT WAR LOANS.

Sales in thous.	Issue	High.	Low.	Last.	Net chge.	Closing Bid.	Closing Asked.	Yield.	May 7, 1930.
97	Liberty 3½s, 1932-'47	101.31	101.29	101.30—	.2	101.31	102.2	1.59	100.9
61	Liberty 1st c 4¼s, 1932-'47	103.00	102.29	103.00	...	102.31	103.2	1.42	101.18
74	Liberty 4th 4¼s, 1933-'38	104.4	104.1	104.4 +	.3	104.2	104.4	2.48	102.4
8	Liberty 4th 4¼s, reg.	104.5	103.28	104.5 +	.6	......	......	.....	102.2
21	U S Treasury 4¼s, 1947-'52	112.10	112.10	112.10+	.4	112.10	112.13	3.28	112.8
1	U S Treasury 4s, 1944-'54	108.2	108.2	108.2 +	.4	107.31	108.2	3.27	108.00
3	U S Treasury 3¾s, 1946-'56	106.4	106.4	106.4 +	.1	106.00	106.4	3.23	105.17
30	U S Treasury 3⅜s, 1943-'47	102.1	102.1	102.1 —	.4	102.00	102.2	3.18	101.00
15	U S Treasury 3⅜s, 1940-'43	101.25	101.25	101.25—	.2	101.25	101.26	3.15	101.4
38	U S Treasury 3⅜s, 1941-'43	101.26	101.25	101.26+	.1	101.24	101.26	3.17	......

Note—Fractions on United States government bonds, including net changes, are quoted in thirty-seconds of 1 per cent.

DOMESTIC.

No. thous.	Issue	High.	Low.	Close.
12	AdamsEx c tr 4s '48	86⅝	84½	86⅝
1	Alb & Sus 3½s '46	92	92	92
21	Alleg Corp cv 5s '44	73⅝	73	73¼
13	do cv 5s '49	72⅝	72	72⅝
10	Allis Chal 5s '37	101⅝	101½	101⅝
3	AmAgCh 7½s '41	103⅝	103⅝	103⅝
22	Am&ForP 5s 2030	83⅝	82⅝	82⅝
21	AmIGCh cv 5½s '49	102	101	102
8	AmIntC cv 5½s '49	90	89⅝	89⅝
1	Am N Gas 6½s '42	21⅝	21⅝	21⅝
7	Am Sm&Ref 5s '47	103⅝	103⅝	103¼
11	Am Sugar 6s '37	105	104⅝	104⅝
18	Am Tel&T 5½s '43	110⅝	110	110⅝
22	do S F 5s '60	108⅝	108	108⅝
5	do col 5s '46	107⅝	107⅝	107⅝
23	do deb 5s '65	108⅝	108¼	108⅝
8	do cv 4½s '39	131	130⅝	131
17	Am Type Fds 6s '40	105⅝	105	105
7	Am WW&El 5s '34	103	103	103
5	do 6s '75	104⅝	104⅝	104⅝
2	Ang Ch C Nit 7s '45	74	74	74
3	Antila C As 7½s '39	16⅝	15	16⅝
14	Arm&Co r e 4½s '39	82	81⅝	82
21	do Del 5½s '43	72¼	70⅝	71
10	Armstg C cv 5s '40	92⅝	92⅝	92⅝
12	Asso Oil 6s '35	102⅝	102⅝	102⅝
29	A T & S F g 4s '95	99⅝	98⅝	99⅝
2	do gen 4s reg	99	98⅝	98⅝
7	do cvt 4½s '48	115	115	115
1	do Tr S L 4s '58	97	97	97
10	Atl Knox&C 4s '55	96⅝	96⅝	96⅝
5	At Co L 1st c 4s '52	97	97	97
10	do uni 4½s '64	100⅝	100⅝	100⅝
2	do L&N col tr 4s '52	87⅝	87⅝	87⅝
1	Atl&Dan 2d 4s '48	35	35	35
10	Atl G&WI col 5s '59	57⅝	57⅝	57⅝
1	Atl Ref deb 5s '37	101⅝	101⅝	101⅝
9	Balt&O ref 6s C '95	108⅝	107⅝	107⅝
15	do 1st gold 5s '48	106⅝	106⅝	106⅝
15	do ref 5s '95	101⅝	100⅝	100⅝
11	do deb 5s D 2000	101	101	101
8	do 4½s '33	101	100⅝	100⅝
25	do cv 4½s '60	92⅝	92	92
1	do gold 4s '48	97⅝	97⅝	97⅝
3	do gold 5s reg	95	95	95
1	do 4s Tol&C d '59	84⅝	84⅝	84⅝
30	do 5s southw d '50	103	103	103
2	Beld Hem 6s '36	90⅝	90⅝	90⅝
26	Bell T Pa 5s B '48	109⅝	109	109
5	do 5s C '60	113⅝	113⅝	113⅝
1	Beth Stl rfg 5s '42	105⅝	105⅝	105⅝
1	do p m 5s '36	103	103	103
1	Bing&Bing 6½s '50	83	83	83
6	Bost&Me 1st 5s '67	99⅝	99	99
10	do 5s 2d ser '55	99⅝	99⅝	99⅝
1	Botany 6½s '34	26	26	26
7	Bow&Bilt 7s '34	95⅝	94⅝	94⅝
2	BrknCyRy 1st 5s '41	82⅝	82⅝	82⅝
6	Brklyn Ed 5s '49	107	107	107
32	Brklyn M Tr 6s '68	101⅝	101⅝	101⅝
3	Brklyn U Gas 5s '45	110⅝	110⅝	110⅝
5	do deb 5s '50	104⅝	104⅝	104⅝
20	do 6s '47	120⅝	119⅝	120⅝
75	Buff G El 4½s '81	104⅝	104⅝	104⅝
6	Buffalo R&P 4½s '57	84⅝	84⅝	84⅝
7	Bush Ter Bl 5s '60	100⅝	100	100⅝
1	By Pr Co 5½s A '45	101⅝	101⅝	101⅝
1	Cal G&El 5s '37	104⅝	104⅝	104⅝
13	Cal Pack 5s '40	90	89⅝	90
3	Cal Petrol 5½s '38	90	90	90
4	Cama Sug 1st 7s '42	24⅝	22	24⅝
6	Can Nat 5s July '69	106⅝	106⅝	106⅝
14	do 5s Oct '69	106⅝	106⅝	106⅝
2	do 5s Feb '70	106⅝	106⅝	106⅝
15	do 4½s '57	100⅝	100⅝	100⅝
7	do 4½s '68	100⅝	100⅝	100⅝
9	do 4½s '55	103	102⅝	103
4	Can N Ry 7s '40	112	112	112
16	Can Pac deb 4s perp	88⅝	88	88
6	do col tr 4½s '60	99	98⅝	99
3	do 5s '44	106⅝	105⅝	106⅝
6	do col tr 5s '54	103⅝	103⅝	103⅝
1	Caro Cent 4s '49	68	68	68
5	CentGaRy con 5s '45	106⅝	106⅝	106⅝
2	do 5s C '59	86⅝	86⅝	86⅝
24	Cent Pac gtd 4s '49	99	97⅝	99
2	do gtd 5s '60	104	104	104
1	CentR&BCoGa 5s '37	97⅝	97⅝	97⅝
1	CentRR NJ 5s '87	113⅝	113⅝	113⅝
2	Cent Steel 8s '41	114	113	113
7	Cert Prod 5½s '48	38⅝	37⅝	38
18	Ches Corp 5s '47	99⅝	99⅝	99⅝
2	Ches&O gen 4½s '92	105⅝	105⅝	105⅝
14	do ref im 4½s B '95	101⅝	101⅝	101⅝
1	do 4½s B reg	100	100	100
5	Chi & Alt 3s '49	69⅝	69⅝	69⅝
74	CB&Q gen 4s '58	98⅝	98⅝	98⅝
2	do 1st rfg 5s '72	109⅝	109⅝	109⅝
39	do 4½s '77	103⅝	102⅝	103⅝
59	do 3½s Ill div '49	92⅝	91⅝	92⅝
55	Chi&EI gen 5s '51	33	33	33
3	do 6s '34	101⅝	101⅝	101⅝
4	Chi&Erie 1st 5s '82	106	106	106
12	Chi Gr W 4s '59	65⅝	65⅝	65⅝
1	ChiM&StP 4½s C '89	90	90	90
9	do 4½s E '89	89⅝	88⅝	88⅝
1	do gen 4s A '89	80⅝	80⅝	80⅝
48	ChiMStP&P 5s A '75	59⅝	58⅝	59
49	do adj 5s 2000	23⅝	23	23
9	Chi & N W 5s '33	102⅝	102⅝	102⅝
7	do 5s '33 reg	101⅝	101⅝	101⅝
36	do cv 4¾s A '49	79⅝	79⅝	79⅝
15	do 4½s 2037	84⅝	84⅝	84⅝
10	do gen 4s '87	88	88	88
8	ChiRI&P gen 4s '88	92	92	92
29	do rfg 4s '34	97⅝	97⅝	97⅝
12	do 4½s A '52	86	85	86
1	do cv 4½s '60	81⅝	81⅝	81⅝
5	ChiUnSt 5½s C '63	115	115	115
1	do 4½s A '63	104⅝	104⅝	104⅝
5	Chi&WI 5½s '62	105⅝	105⅝	105⅝
11	do 4s '52	90	90	90
8	Chile Cop deb 5s '47	89⅝	88⅝	89⅝
27	Cin G&El 1st 4s '68	96⅝	96	96
5	Cin I StL&S 4½s '42	99	98⅝	98⅝
7	CinUnT 4½s A 2020	106	105	106
6	CCC&StL 4½s E '77	98⅝	98⅝	98⅝
5	do 4s St L div '90	91⅝	91⅝	91⅝
2	CleveUnTer 5½s '72	110⅝	110⅝	110⅝
26	Colon Oil cv 6s '38	39	38	38
2	Colo&So ref 4½s '35	101⅝	101⅝	101⅝
14	Col G&E 5s '52 May	99⅝	99⅝	99⅝
62	do 5s '61	99	98⅝	99
6	ColP&Lt 4½s '57	98	98	98
5	ComInvT cv 5½s '49	98	98	98
2	Con Co Md 5s '50	40	38	40
50	Con G NY 5½s '45	107⅝	107⅝	107⅝
1	ContainerCorp 6s '46	58⅝	58⅝	58⅝
5	Corn Prod 5s '34	104	104	104
1	Crown Corp 6s '47	96	96	96
13	CrWPaper 1st 6s '51	76	73⅝	76
2	Cuba R R 7½s '36	77	77	77
1	do 1st 5s '52	61	61	61
3	CubaNRys 5½s '42	41⅝	41	41⅝
1	CubanDSug 7½s '44	10	10	10
11	Cumb Tel&T 5s '37	104⅝	104⅝	104⅝
1	Del & Hud 5½s '37	105⅝	105⅝	105⅝
29	do rfg 4s '43	97⅝	97⅝	97⅝
7	Den&RG 1st c 4s '36	97⅝	97⅝	97⅝
2	Den&RG W 5s '55	66	66	66
10	do ref imp 5s B '78	72⅝	72⅝	72⅝
8	Det Edis 5s '33	103⅝	103⅝	103⅝
2	do ref 5s '49	107	106⅝	106⅝
10	do 4½s '61	103⅝	103⅝	103⅝
26	Dodge Bros 6s '40	86	85⅝	86
3	Dold Pack 1st 6s '42	67⅝	67⅝	67⅝
1	Donner Steel 7s '42	98	98	98
8	DuquesneLt 4½s '67	104⅝	104⅝	104⅝
6	E Cuba Sug 7½s '37	25⅝	25	25
5	Erie ref 5s '67	76	75	75⅝
2	do ref imp 5s '75	75⅝	75⅝	75⅝
20	do pr lien 4s '96	86⅝	86⅝	86⅝
10	do gen lien 4s '96	74	74	74
2	do con 4s A '53	71⅝	71⅝	71⅝
4	Fed Lt&Tr 5s '42 st	95⅝	95⅝	95⅝
5	Fla E Coast 5s '74	20⅝	20	20
4	Fonda J&Gl 4½s '52	17	17	17
3	GenBak deb 5½s '40	94	93⅝	94
3	GenCable 1st 5½s '47	78	75	75
37	G Mot acc 6s '37	104⅝	103⅝	103⅝
6	Gen Petr 5s '40	102⅝	102⅝	102⅝
3	GenPSer cv 5½s '39	94⅝	94⅝	94⅝
45	G Th Eq cv d 6s '40	47	45⅝	46
2	G Stl Cast 5½s '49	89	88⅝	89
2	Gdrich Rub 6½s '47	97	97	97
18	do deb 6s '45	56	56	56
8	Gdyr Tire 1st c 5s '57	89	88⅝	88⅝
4	GothSilkHose 6s '36	90	90	90
1	Gr Trk Ry 7s '40	112	112	112
7	do 6s '36	107⅝	107⅝	107⅝
20	Gr North 7s '36	110⅝	110⅝	110⅝
1	do 5½s '52	108⅝	108⅝	108⅝
1	do 4½s '77 E	97⅝	97⅝	97⅝
2	Gulf&ShIsland 5s '52	103⅝	103⅝	103⅝
12	GulfStateSt 5½s '42	74	72⅝	72⅝
10	HockingVlst c4½s '99	105⅝	104⅝	105⅝
9	HudsonCoal 5s '62	57	56	57
1	HudsonCo G 5s '49	106⅝	106⅝	106⅝
4	Hud&Man ref5sA '57	99⅝	99⅝	99⅝
7	do adj inc 5s '57	77⅝	76⅝	77
22	Humble Oil 5½s '32	102⅝	102⅝	102⅝
10	do 5s '37	100⅝	100⅝	100⅝
7	IllinoisCen rfg5s '55	100⅝	100⅝	100⅝
1	do gold 4¾s '66	83	83	83
1	do 4s '52	89	89	89
10	do ref 4s '55	86⅝	86⅝	86⅝
18	do 4s '53	82⅝	82⅝	82⅝
5	do ext 3½s '51	86	86	86
5	IC-CStL&NO jt5sA '63	91⅝	91⅝	91⅝
10	do 4½s C '63	83	83	83
5	Illinois St del4½s '40	103⅝	103⅝	103⅝
4	IndLimestone 6s '41	40	40	40
6	InlandSt 4½s '78 A	94	93⅝	93⅝
16	do 4½s '81 B	94⅝	93⅝	93⅝
2	InterboRapTr 7s '32	91⅝	91⅝	91⅝
10	do ref 5s '66	70	69⅝	69⅝
48	do ref 5s '66 stpd	70⅝	70	70
14	IntCement 5s '48	86⅝	85⅝	85⅝
1	Int&GtNorth1st 6s '52	85⅝	85⅝	85⅝
57	do adj 6s '52	61⅝	61	61⅝
2	do 5s B '56	77⅝	77⅝	77⅝
6	do 5s C '56	78	77⅝	77⅝
16	IntHydroElec 6s '44	84⅝	83⅝	84
23	Int Match 5s '47	92⅝	92⅝	92⅝
95	do cv deb 5s '41 rcts	96⅝	96⅝	96⅝
6	Inter Paper 5sA '47	71⅝	71⅝	71⅝
8	do ref 6s '55	53	52⅝	52⅝
1	IntRys Cen Am 6s '41	70	70	70
5	do 1st 5s '72	67⅝	67⅝	67⅝
21	Int T&T conv 4½s '39	89⅝	88⅝	89⅝
11	do deb 4½s '52	78⅝	77⅝	78⅝
14	KCFtS&M 4s '36	97⅝	97	97⅝
15	KCP&L 4½s B '57	103⅝	103⅝	103⅝
1	do 4½s C '61	104⅝	104⅝	104⅝
1	KCSouthern 5s '50	94	94	94
9	KCTerm 1st 4s '60	95⅝	95⅝	95⅝
19	KasG & El 4½s '80	97	96⅝	96⅝
2	Keith B F 6s '46	75	75	75
12	Kendall5½sA '48 w w	63	62⅝	63
11	Kentucky C 4s '87	94⅝	93⅝	94⅝
1	KingsCoEL&P 5s '37	105	105	105
1	KingsCoElev 4s '49	84⅝	84⅝	84⅝
1	KingsCoLt 6½s '54	120	120	120
3	Kresge Found 6s '36	102	102	102
3	LaclGStL 5½s C '53	102	102	102
10	LS&MS gen 3½s '97	86	86	86
13	Lautaro Nitr 6s '54	56⅝	56⅝	56⅝
16	LehValCoal 5s '33 reg	101⅝	101⅝	101⅝
4	LehVPenP c4½s2003	97⅝	97⅝	97⅝
15	do con 4s 2003	85⅝	85⅝	85⅝
7	Lexingt&EBy 5s '65	109	108⅝	109
2	Ligg&Myers 5s '51	106⅝	106	106
37	LoewsInc6s '41 ex w	95	94⅝	95
2	LongIsl deb 5s '34	101⅝	101⅝	101⅝
2	do ref 4s '49	93⅝	93⅝	93⅝
3	Lorillard Co 7s '44	112⅝	112⅝	112⅝
45	do 5½s '37	97⅝	97⅝	97⅝
1	do 5s '51	92	92	92
1	Lou C & L 4½s '31	100⅝	100⅝	100⅝
1	LouG&E rfg 5s '52	105⅝	105⅝	105⅝
2	Lou&JeffBdr 4s '45	94⅝	94⅝	94⅝
2	Lou&Na 5½s A2003	104¾	104½	104½
1	do 5s B 2003	104	104	104
5	do 1st&ref 4½s 2003	98⅝	98¼	98⅝
10	do unified 4s '40	99⅝	99½	99⅝
4	McCorERock 6s '34	101⅝	101⅝	101⅝
6	McKess&Ro 5½s '50	77	76⅝	77
2	Manati Sug 7½s '42	25	25	25
10	do 7½s stpd	25½	24	24
5	Man&SW col5s '34	100	99½	99½
2	MarketStRy 7s '40	93⅝	93⅝	93⅝
5	Mead 6s A '45 w w	86	86	86
1	Metro Edi 4½s D '68	102⅝	102⅝	102⅝
6	MichCent 4½s C '79	101⅝	101½	101⅝
1	MidvaleSteel 5s '36	102⅝	102⅝	102⅝
34	MilElRy&L 5s '61	103	102½	103
1	MStP&SSM 6½s '31	99	99	99
2	do 1st 5½s B '78	94	94	94
5	do 4s '38	85	85	85
4	MK&T pr 5s A '62	98⅝	98	98⅝
5	do adj 5s '67	79	79	79
2	do pr lien 4s B '62	83⅝	83⅝	83⅝
16	MoPac1st&rf5s F '77	84	83⅝	83⅝
2	do 1st&rfg 5s G '78	84⅝	84	84⅝
2	do 1st&rfg 5s H '80	84	84	84
73	do 1st & rfg 5s I '81	84⅝	84	84⅝
10	do cv 5½s A '49	77	77	77
20	do gen 4s '75	62⅝	62⅝	62⅝
3	do 3d ext 4s '38	97	97	97
1	Mob&Bir 5s '45 sml	96	96	96
6	MontPw 5s A '43	104⅝	104⅝	104⅝
1	do deb 5s '62	101	101	101
3	MontrealT g&r5sD '55	93	93	93
2	Morris&Colst 4½s '39	71⅝	71⅝	71⅝
16	Morris&Es 4½s B '55	101	101	101
10	do 3½s 2000	84	84	84
9	Nassau Elec 4s '51	49⅝	49	49
2	NatAcme 1st 6s '42	93	93	93
180	NatDairyPr 5¼s '48	102	101⅝	102
3	NatRadiator 6½s '47	15	15	15
11	NewET&T4½s B '61	106	106	106
8	NOrlPuSe 5s A '52	93⅝	93	93⅝
1	NOrlT&Mex 5½s '54	85⅝	85⅝	85⅝
1	NYC&HR deb 6s '35	106⅝	106⅝	106⅝
4	do 5s 2013	105⅝	105⅝	105⅝
3	do rfg&imp 4½s 2013	99	98⅝	99
169	doR&I 4½s 2013 new	99	98⅝	99
6	do deb 4s '34	101⅝	101⅝	101⅝
17	do con 4s '98	95	94½	94⅝
7	do LaSh co tr3½s '98	83⅝	83⅝	83⅝
6	doMichC c tr3½s '98re	82⅝	82⅝	82⅝
10	NYC&StL 6s not '32	100	100	100
20	do 5½s A '74	94⅝	94	94⅝
29	do ref 4½s C '78	79⅝	79	79⅝
1	NYConnRys 4½s '53	103	103	103
4	NYDockCo 4s '51	78	78	78
1	NYEdison 6½s '41	115⅝	115⅝	115⅝
10	do 1st ref 5s '44	106⅝	106⅝	106⅝
21	NYGELH&Pp m4s '48	99⅝	99⅝	99⅝
9	NYNH&H clt 6s '40	105⅝	105⅝	105⅝
23	do cv 6s '48	115	114⅝	115
15	do deb 4s '55	85⅝	85⅝	85⅝
1	NYO&W 1st ref4s '92	47	47	47
2	do gen 4s '55	41	41	41
5	NYRysInc 6s '65	2¼	2¼	2¼
1	do 6s A '65	55	55	55
5	NYStRy 4½s '62	8⅝	8⅝	8⅝
5	do 4½s ct	7	7	7
15	NYStmCorp 6s '47	109⅝	108⅝	108⅝
5	do 5s '51	104⅝	104⅝	104⅝
1	NYSusqu&W gen5s '40	55⅝	55⅝	55⅝
14	NYTel deb 6s '41	107	106⅝	106⅝
3	do 6s '49	111⅝	111⅝	111⅝
12	NYTrapRock 6s '46	100⅝	100⅝	100⅝
10	NYW&Bos 4½s '46	80⅝	80⅝	80⅝
3	Norf&West 6s '32	104⅝	104⅝	104⅝
1	do con 4s '96	99⅝	99⅝	99⅝
54	NAmerican 5s '61	99⅝	98⅝	99⅝
2	NAmCement 6½s '40	41	41	41
2	NAmEd deb5½sB '63	104	104	104
4	do deb 5s C '69	101⅝	101⅝	101⅝
3	NorOhioT&L 6s '47	106⅝	106⅝	106⅝
1	North Pac 6s 2047	111⅝	111⅝	111⅝
7	do 5s C 2047	104	103	103
68	do 5s D 2047	103	101	103
3	do pr lien 4s '97	94⅝	94⅝	94⅝
5	do pr lien 4s reg	92	92	92
10	do 4½s 2047	95⅝	95⅝	95⅝
26	do gn 3s 2047	67	66⅝	67
15	NorStaPow 5s '41	104⅝	104⅝	104⅝
2	OhioPuServ 7s '47	113⅝	113⅝	113⅝
2	OreRy&Na cons4s '46	95⅝	95⅝	95⅝
3	OreShLine 5s gtd '46	108⅝	108⅝	108⅝
2	OreWashRR&N 4s '61	94⅝	94⅝	94⅝
10	Otis Steel 6s '41	90	90	90
21	Pac G & E 5s '42	104⅝	104⅝	104⅝
5	Pac T & T 5s '37	105⅝	105⅝	105⅝
22	PanAmP&T cv 6s '34	101⅝	101⅝	101⅝
21	do cv sf 6s '40	44	42⅝	43⅝
7	ParaFamLasky 6s '47	88⅝	88⅝	88⅝
35	ParaPublix 5½s '50	83	81	83
3	ParkLexingt 6½s '53	50	49⅝	50
5	PatheExch 7s '37	80⅝	80⅝	80⅝
10	PennRR 6½s '36	110⅝	110⅝	110⅝
21	do 5s '64	104⅝	103⅝	104
2	do gen 5s '68	108⅝	108⅝	108⅝
12	do 4½s '63	101	100⅝	100⅝
5	do con 4½s '60	106	106	106
25	do gen 4½s '65	102	101⅝	102
14	do deb 4½s '70	95⅝	95⅝	95⅝
29	do gen 4½s '81	96⅝	96⅝	96⅝
2	do 4s '48 stpd	99⅝	99⅝	99⅝
14	Philad Co 5s '67	102⅝	102⅝	102⅝
6	PhilaElst&r 4½s '67	104⅝	104⅝	104⅝
24	do 4s '71	96	95⅝	96
7	Phil&ReadC&I5s '73	79	78⅝	78⅝
20	do cv 6s '49	73	72	73
38	Philips Pet 5½s '39	67	65	65
1	Pillsbury Fl 6s '43	104⅝	104⅝	104⅝
5	PCC&StL 5s A '70	109	109	109
6	do 4½s C '77	101⅝	101	101⅝
10	Portld G El 4½s '60	90	89⅝	90
1	Ptld RyL&P 7½s '46	107⅝	107⅝	107⅝
11	P Ric A Tob 6s '42	72	70⅝	70⅝
1	Postal Tel 5s '53	62	62	62
1	P Svc E&G 5s '65	105⅝	105⅝	105⅝
1	do 4½s '67	104	104	104
9	do 4s '71	96	95⅝	95⅝
2	Pure Oil 5½s '37	83⅝	83⅝	83⅝
22	do 5½s '40	76⅝	75⅝	75⅝
10	Purity Bak 5s '48	94⅝	94	94⅝
11	Read Co 4½s A '97	102⅝	101⅝	102
15	do 4½s B '97	101⅝	101⅝	101⅝
22	Rem Arms 6s '37	94⅝	94⅝	94⅝
8	R Rand 5½s '47 ww	79⅝	79⅝	79⅝
2	Rep I&S rfg 5½s '53	91⅝	91⅝	91⅝
74	Rich Oil 6s '44	41⅝	41	41
2	do 6s ct	40⅝	40⅝	40⅝
2	Rio Gr&W colts '49	83⅝	83⅝	83⅝
7	StJ RL&H&R 1st5s '37	98⅝	98⅝	98⅝
6	StLIM&S 4s R&G '33	90⅝	98⅝	98⅝
1	StL&SF gen 5s '31	100⅝	100⅝	100⅝
33	do pr lien 4s A '50	75⅝	74⅝	74⅝
1	do 5s B '50	87⅝	87⅝	87⅝
51	do 4½s '78	64⅝	63⅝	64
7	StL SW term 5s '52	75	74	75
2	do 1st 4s '89	82	82	82
8	do con 4s '32	94⅝	94⅝	94⅝
6	SPM&M4s Mon ex '37	98⅝	98⅝	98⅝
19	San A&AP 1st4s '43	95	95	95
1	S Ant P Svc 6s '52	108⅝	108⅝	108⅝
1	Schulco Inc6½s '46	68⅝	68⅝	68⅝
6	Seabd A L con6s '45	12⅝	12⅝	12⅝
2	do con 6s ct	12⅝	12⅝	12⅝
3	Sh Stl H 5½s '48	80	80	80
25	Shell P L 5s '52	74	73⅝	73⅝
75	Shell Un Oil 5s '47	65	64⅝	65
58	do deb 5s '49 ww	67⅝	66⅝	67⅝
26	Siles Am 7s '41	73⅝	73⅝	73⅝
21	Sinclair Oil 7s '37	93⅝	93	93⅝
9	do 6½s '38	86	85⅝	85⅝
33	do crude 5½s '38	102	101⅝	102
1	do P L 5s '42	100⅝	100⅝	100⅝
10	Skelly Oil 5½s '39	60	60	60
1	Smith A O 6½s '33	102⅝	102⅝	102⅝
7	Sol A In 5s A '42	94	94	94
4	So Bell T&T 5s '41	105⅝	105⅝	105⅝
3	So Pacific cvt5s '34	103	102⅝	102⅝
2	do 4½s '68	94	94	94
3	do 4½s '69 ww	94⅝	94⅝	94⅝
109	do 4½s '81	93⅝	92⅝	93⅝
5	do col tr 4s '49	93⅝	93	93⅝
36	do rfg 4s '55	97⅝	97	97⅝
13	do Ore L 4½s '77	100⅝	100	100⅝
1	do San F ter 4s '50	94⅝	94⅝	94⅝
2	South Ry 6½s '56	110⅝	110⅝	110⅝
4	do 6s '56	105⅝	105⅝	105⅝
1	do con 5s '94	107⅝	107⅝	107⅝
20	do gen 4s '56	81	81	81
31	Std Oil N J 5s '46	103⅝	103	103⅝
94	SO NY deb 4½s '51	97⅝	97⅝	97⅝
3	T Cl&RR gen5s '51	106⅝	106⅝	106⅝
7	Tenn El Pw 6s '47	107⅝	107	107
56	Tex Corp 5s '44	94	93⅝	93⅝
15	Tex & P 1st 5s 2000	110⅝	110	110⅝
1	do gen 5s B '77	92⅝	92⅝	92⅝
2	do gen&ref 5s C '79	94	93⅝	94
7	Third Ave 1st 5s '37	96⅝	96⅝	96⅝
1	do rfg 4s '60	48⅝	48⅝	48⅝
11	do adj 5s '60	29	28⅝	29
10	Un Oil of Cal 6s '42	103	103	103
5	do 5s C '35	98⅝	98⅝	98⅝
1	Un Pacific 4½s '67	101⅝	101⅝	101⅝
12	do 1st 4s '47	100⅝	100⅝	100⅝
24	do rfg 4s 2008	96⅝	95⅝	96⅝
10	do 4s '68	93⅝	93⅝	93⅝
10	Un Drug Del 5s '53	100⅝	100⅝	100⅝
1	U S Rubber 5s '47	66	66	66
10	Utah Lt&Tr 5s '44	98⅝	98⅝	98⅝
2	Utah Pw&Lt 5s '44	103⅝	103⅝	103⅝
1	Utica Gas&E 5s '57	111⅝	111⅝	111⅝
4	Util Pw&Lt 5½s '47	76⅝	76	76
21	do deb 5s '59 ww	67⅝	66⅝	67⅝
11	Vertientes Sug 7s '42	30	27	30
1	Virginia Ry 5s '62	106⅝	106⅝	106⅝
14	Va Ry&Pw 5s '34	103⅝	103⅝	103⅝
3	Wabash 1st 5s '39	102⅝	102⅝	102⅝
2	do 2d 5s '39	101	101	101
6	do 4½s C '78	65⅝	65	65
2	Wal 6½s '35 ww	71	71	71
1	Warner Co 6s '44 ww	95	95	95
36	W Br P cv deb6s '39	45	44⅝	45
5	Warner Quin 6s '39	51⅝	51⅝	51⅝
11	WarnerSug 1st 7s '41	105⅝	105⅝	105⅝
1	Wash Term 3½s '45	92⅝	92⅝	92⅝
3	Westchest Lt 5s '50	109	109	109
10	W Pa Pw 5s E '63	109	109	109
3	West Shore 4s 2361	92⅝	92⅝	92⅝
1	West Elect 5s '44	106	106	106
36	West Maryld 4s '52	79⅝	79	79⅝
14	West Pac 5s '46	82	81	82
2	West Union 6½s '36	108⅝	108⅝	108⅝
2	do gold 5s '51	102⅝	102⅝	102⅝
78	do gold 5s '60	101	100⅝	100⅝
16	do real est 4½s '50	101⅝	101⅝	101⅝
2	WhlgSteel 5½s '48	98⅝	98⅝	98⅝
16	do 1st ref4½s '53	83⅝	83	83
5	W E Oil 5½s '37 ww	102⅝	102⅝	102⅝
4	Wh S Mch 6s '36 xw	43	40	43
7	do s f 6s '40	37	37	37
8	Wil&Co 1st 6s '41	98	98	98
8	Yngstn S&T 5s '78	100⅝	100⅝	100⅝
45	do 5s B '70	100	99⅝	99⅝

FOREIGN.

No. thous.	Issue	High.	Low.	Close.
36	Abit PwP 5s '53	53	52	52⅝
4	Adriat Elec sf7s '52	100	100	100
1	Akershus sf 5s '63	96⅝	96⅝	96⅝
1	Alp Mon Stl 7s '55	86⅝	86⅝	86⅝
1	Antioquia 7s A '45	54	54	54
1	do 7s D '45	53	53	53
2	do 1st 7s '57	48⅝	48⅝	48⅝
8	do 3d 7s '57	48⅝	48⅝	48⅝
6	Antwerp sf 5s '58	100⅝	100⅝	100⅝
28	Arg Govt 6s A '57	89⅝	89⅝	89⅝
1	do 6s B '58	90	90	90
1	do sf 6s '59 June	89⅝	89⅝	89⅝
36	do sf 6s '59 Oct	89⅝	89⅝	89⅝
17	do sf 6s '60 May	89⅝	89⅝	89⅝
8	do sf 6s '60 Sept	89⅝	89⅝	89⅝
8	do sf 6s '60 Oct	90⅝	90	90
2	do sf 6s '61 Feb	89⅝	89⅝	89⅝
3	do sf 6s '61 May	89⅝	89⅝	89⅝
6	do 5½s '62	81⅝	81	81⅝
2	do 5s '45	84⅝	84⅝	84⅝
54	Australia 5s '55	58⅝	56⅝	58⅝
7	do 5s '57	58⅝	57	57
2	Austrian Gov 7s '43	106⅝	106⅝	106⅝
6	do sf 7s '57	95⅝	95	95⅝
14	Batav Petrol 4½s '42	94⅝	94	94⅝
2	Bavaria 6½s '45	85⅝	85⅝	85⅝
4	Belgium 7s '55	115⅝	115⅝	115⅝
16	do 7s '56	110⅝	110⅝	110⅝
26	do 6½s '49	111	110⅝	111
9	do 6s '55	104⅝	104⅝	104⅝
12	Bergen Norway5s '49	100	99⅝	100
1	do 5s '60	98⅝	98⅝	98⅝
1	Berlin 6½s '50	86⅝	86⅝	86⅝
16	Berlin Elec 6½s '51	82⅝	82	82
10	do 6½s '59	82⅝	82	82
4	do 6s '55	77⅝	76⅝	76⅝
5	Ber El Rys 6½s '56	80⅝	80	80⅝
4	Bolivia Rep 8s '47	30	29⅝	29⅝
3	do 7s '58	19⅝	19⅝	19⅝
6	do 7s '69	19	19	19
7	Bordeaux C 6s '34	105⅝	105⅝	105⅝
39	Brazil 8s '41	69⅝	68⅝	69⅝
55	do 6½s 1926-'57	49⅝	47⅝	47⅝
58	do 6½s 1927-'57	49	47	47⅝
18	do Cen Ry 7s '52	54	50	53
1	Breda Er 7s '54 ww	73	73	73
20	Bremen 7s '35	98⅝	98	98
2	Budapest 6s '62	75	75	75
21	Bu Aires 6½s B '55	85⅝	82⅝	85⅝
10	Bue Air Pr 6s '61	66⅝	66⅝	66⅝
2	Bulgaria sf 7½s '68	80⅝	80⅝	80⅝
1	Caldas 7½s '46	62	62	62
5	Canada 5s '52	106⅝	105⅝	105⅝
6	do 4½s '36	102⅝	102	102⅝
27	do 4s '60	94⅝	94⅝	94⅝
2	Can Stsh Ltd 6sA '41	60	60	60
1	Cauca Val 7½s '46	60⅝	60⅝	60⅝
5	Chile 7s '42	83	82⅝	83
12	do sf 6s '60	72⅝	71	71
11	do sf 6s Jan '61	73⅝	72	72
11	do sf 6s Feb '61	73	72⅝	72⅝
3	do sf 6s Sept '61	72⅝	72⅝	72⅝
6	do sf 6s March '62	73	72⅝	72⅝
7	do sf 6s May '63	72⅝	71⅝	71⅝
5	Chile Mtg Bk6½s '61	75	75	75
1	do 6½s '57	74	74	74
1	do 6s '61	70	70	70
2	Ch C Mun 7s A '60	68⅝	68⅝	68⅝
35	Colum R 6s Jan '61	62⅝	60	60
47	do 6s Oct 1928-'61	62	60	60
3	Colom Ag M B6s '47	60	57⅝	57⅝
2	do sf 6s '48	60	60	60
2	Colom Mtg Bk 7s '46	61	61	61
4	do 7s '47	62	60	60
5	Cons Ag sf6½sA '58	77⅝	77⅝	77⅝
4	Copenhag 4½s '53	96⅝	95⅝	96⅝
3	Copenhag Tel 5s '54	100⅝	100⅝	100⅝
2	Cordoba City 7s '57	55	55	55
1	do 7s '37	75⅝	75⅝	75⅝
3	Costa Rica 7s '51	67⅝	65⅝	65⅝
4	Czech-Sl Rep 8s '51	110⅝	110	110⅝
4	do 8s B '52	110	109⅝	109⅝
10	Cuba 5½s '53	97	97	97
2	do 4½s '49	82	82	82
4	do PubWks 5½s '45	71	70⅝	71
2	Cundinam s f 5½s '59	55⅝	55⅝	55⅝
10	Denmark 6s '42	106⅝	106	106⅝
10	do 5½s '55	101⅝	101⅝	101⅝
28	do 4½s '62	97⅝	96⅝	97⅝
10	DominicR 5½s 2d '40	90	89⅝	90
3	Dresden 7s '45	90⅝	90⅝	90⅝
1	DukePricePw 6s '66	104⅝	104⅝	104⅝
1	DEastIndies 6s '47	101⅝	101⅝	101⅝
4	ElPwGerm 6½s '50	86	86	86
7	Estonia 7s '67	63	63	63
9	Fiat sf db 7 '46 ww	87⅝	87⅝	87⅝
2	Finland 6s '45	91	91	91
3	do ext 6½s '56	93	92	92
4	do 5½s '58	82	81	82
6	Finnish 6½s B '54	92	92	92
8	FramarialD 7½s '42	108	107⅝	107⅝
16	French Rep 7½s '41	125⅝	125⅝	125⅝
1	do 7s '49	118⅝	118⅝	118⅝
8	GelsenkirchM 6s '34	92⅝	91⅝	91⅝
10	GerCAgrBk 7s '50	90	89⅝	90
34	do 6s '60 July	78⅝	77	78⅝
34	do 6s '60 Oct	78⅝	77⅝	78
14	do 6s '38	86	84⅝	86
58	GermanExtL 7s '49	105⅝	104⅝	105⅝
144	do Int 5½s '65	77⅝	76⅝	77⅝
4	GerGEl 7s '45	100	100	100
1	do 6s '48	88⅝	88⅝	88⅝
7	GtCElPJapan 7s '44	99⅝	99⅝	99⅝
2	do 6½s '50	94⅝	93⅝	94
3	Greek Gov 7s '64	101	101	101
2	do 6s '68	86	86	86
3	Helsingfors 6½s '60	88	88	88
2	Hungary 7½s '44	100⅝	100⅝	100⅝
2	HungarianM 7½s '45	89	88⅝	89
2	do 7s '46	82	82	82
1	ItalCr cons 7s A '37	98	98	98
2	do 7s B '47	94⅝	94⅝	94⅝
7	ItalianPubUtil 7s '52	96	95⅝	95⅝
17	Italy 7s '51	100⅝	100⅝	100⅝
5	JapanGov 6½s '54	105⅝	105⅝	105⅝
11	do 5½s '65	95⅝	95⅝	95⅝
12	JugoslavMBk 7s '57	85	85	85
15	KarstadtRud 6s '43	67	66⅝	67
240	KruegerT 5s '59 ww	93⅝	93	93⅝
2	LomEl 1 mt 7s '52ww	94⅝	94⅝	94⅝
2	do 7s '52 ex w	93⅝	93⅝	93⅝
4	LowAustPr 7½s '50	99⅝	99⅝	99⅝
4	LowAusHE 6½s '44	83	82⅝	82⅝
8	Lyons City 6s '34	105⅝	105⅝	105⅝
19	Marseilles 6s '34	105⅝	105⅝	105⅝
19	Medellin 6½s '54	57	56	57
4	MetWS&D 5½s '50	53	52	52
11	MeridionaleEl 7s '57	100	100	100
3	Mex 4s 1910 sm asst	6	6	6
1	MiagMillM 7s '56 ww	81	81	81
10	Milan 6½s '52	88⅝	88⅝	88½
5	MinasGer s f 6½s '58	40	39⅝	39⅝
2	do 6½s A '59	40	39⅝	40
4	Montevideo 6s A '59	61	61	61
3	Netherlands 6s '72	104⅝	104	104
10	NewSWales 5s '57	49	48⅝	49
5	do 5s '58	47⅝	47	47
17	NorddeutLloyd 6s '47	85	84⅝	84⅝
2	Nord Ry 6½s '50	106⅝	106⅝	106⅝
3	NorwegHyEl 5½s '57	99	99	99
3	do 6s '52	102⅝	102⅝	102⅝
23	do 5½s '65	103⅝	102⅝	102⅝
4	do 5s '63	101	100⅝	100⅝
1	NorwMBk 5s '67	100	100	100
1	OntPwSer 5½s '50	84	84	84
1	OrientDevLtd 6s '53	100⅝	100⅝	100⅝
9	do deb 5½s '58	95⅝	94⅝	95⅝
7	Oslo 6s '55	104	103⅝	103⅝
2	do 5½s '46	100	99⅝	99⅝
5	PanamaRep 5½s '53	102	102	102
1	Pernambuco 7s '47	35	35	35
1	Peru 7s '59	44	44	44
13	do 6s '60	19⅝	18⅝	18⅝
3	do s f 6s 2d ser '61	22⅝	22	22⅝
1	Pirelli 7s '52	103	103	103
14	Poland 8s '50	81⅝	81	81⅝
32	do 7s '47	80	77⅝	80
5	do 6s '40	69⅝	69	69⅝
7	PortoAllegreC 8s '61	45	44	44
4	do 7½s '66	38	37	37
1	PragueCtr 7½s '52	103⅝	103⅝	103⅝
12	PrussiaFrSt 6½s '51	85⅝	85	85⅝
1	do 6s '52	79	79	79
2	Qnsland State 7s '41	69	69	69
1	RhineMDan 7s '50	97	97	97
5	RhineelbeU 7s '46 xw	87⅝	87⅝	87⅝
3	RhWestphElP 7s '50	99	99	99
61	do 6s '52	85	84	85
5	do 6s '53 w w	83⅝	83⅝	83⅝
1	do 6s '53 x w	82⅝	82⅝	82⅝
7	do 6s '55	83	82⅝	82⅝
5	RioGrDoSul 7s '66	41⅝	40	41
1	do 7s '67	40	40	40
9	do s f 6s '68	37	35	35
1	RioJaneiro 8s '46	59	59	59
16	do 6½s '53	41⅝	41	41⅝
35	Rome 6½s '52	89⅝	89⅝	89⅝
1	Rotterdam 6s '64	105	105	105
6	Roumania 7s '59	76⅝	76⅝	76⅝
45	RylDutch 4s '45 ww	89⅝	89⅝	89⅝
2	SPauloCity 6½s '57	81⅝	81⅝	81⅝
1	SaoPauloState 8s '36	70	70	70
1	do 8s '50	44⅝	44⅝	44⅝
57	do 7s '40	70	68⅝	70
6	do 7s '56	45	45	45
6	do 6s '68	35⅝	35	35
16	SaxPW g&r 6½s '51	81	80	80
1	SaxStMin s f 7s '45	88⅝	88⅝	88⅝
8	Seine France 7s '42	107⅝	107⅝	107⅝
9	SerbsCroats&S 8s '62	91⅝	90⅝	91⅝
11	do 7s B '62	81⅝	81	81
6	ShinyetElP 6½s '52	91⅝	91⅝	91⅝
12	Siemens&Hal 6½s '51	99⅝	99⅝	99⅝
6	Silesia Prov 7s '58	61⅝	61⅝	61⅝
2	Soissons City 6s '36	106⅝	106⅝	106⅝
1	SwedKgdm 5½s '54	105⅝	105⅝	105⅝
3	Sydney 5½s '55	50	49	49
2	Swiss Gov 5½s '46	100⅝	100⅝	100⅝
1	Tokio City 5½s '61	94⅝	94⅝	94⅝
28	TokioElecLt 6s '53	86⅝	86⅝	86⅝
1	Tolima 7s '47	55	55	55
1	Tyrol Hy El 7½s '55	99	99	99
2	do 7s '52	94	94	94
22	UKofGB&I 5½s '37	107⅝	106⅝	107⅝
25	UnStlWks 6½s A '51	78	77	77
24	do 6½s A '47	76⅝	76	76⅝
2	do 6½s C '51	78⅝	78⅝	78⅝
3	Uruguay 8s '46	93⅝	93⅝	93⅝
6	do 6s '60	72	71⅝	71⅝
2	do Pub Wks 6s '64	70⅝	70⅝	70⅝
3	VenetianMtB 7s '52	100⅝	100⅝	100⅝
6	Vienna s f 6s '52	88	87⅝	87⅝
11	Warsaw 7s '58	62⅝	62⅝	62⅝
13	WestphUnElP 6s '53	74⅝	74⅝	74⅝
5	WnertHyEPw 6½s '50	91	90⅝	91
5	Yokohama 6s '61	99⅝	99⅝	99⅝

S. Clay Williams Heads R. J. Reynolds Tobacco Co.

New York, May 6.—S. Clay Williams, formerly vice president of the R. J. Reynolds Tobacco company in charge of the legal department, was elected president today to succeed Bowman Gray. Mr. Gray retires to become chairman of the board. W. N. Reynolds, formerly chairman of the board, was elected chairman of the executive committee.

DRY GOODS.

NEW YORK, May 6.—(AP)—Cotton goods were easier today, in the coarse sheeting and print divisions. Some constructions of combed yarn goods were lower. Trade in finished cottons was of a moderate character. More business was developing in women's coating and overcoatings for early fall delivery. Large rayon producers were holding output within 70 per cent of capacity. Most of the business at the moment is on 100 and 150 Denier yarns for weaving.

ON FOREIGN BOURSES.

LONDON, May 6—(AP)—Bar silver, 13⅛d per ounce. Money, 2 per cent. Discount rates, short bills, 2¼@2⅜ per cent; three months, 2⅜ per cent.

PARIS, May 6.—(AP)—Prices were firm on the bourse today. Three percent rentes, 89f 30c; 5 per cent loans, 103f 10c. Exchange on London, 124f 42½c. The dollar was quoted at 25f 58¼c.

APRIL IS BEST SALES MONTH FOR STOVER CO.

April was the best month in point of sales in the history of the Stover company, distributors of Frigidaire electrical refrigerators, according to E. E. Levy, president of the company. The best previous month was May of 1929.

"Each month this year we have run ahead of the like month of last year," Mr. Levy said, "and at the rate of business so far we expect this May to break all records.

"We attribute our business success this year to the general public acceptance of the mechanical refrigerator, to extensive advertising, to expansion of our sales organization and to the installation of a new line of products."

WOOL.

LONDON, May 6.—(AP)—The offerings at the wool sales today amounted to 9,126 bales of which 7,096 were sold. There was keen competition for fine sorts at steady prices, but inferior and faulty scoureds were rather lower. Withdrawals were more frequent.

Reynolds Unable to Go to World Bank Meeting

New York, May 6.—(AP)—Jackson E. Reynolds, president of the First National Bank of New York, will be unable to go to Basle, Switzerland, to attend the first annual meeting on May 19 of the stockholders of the Bank for International Settlements, which he helped to form, it was learned today. Mr. Reynolds had intended to attend as the representative of the American stockholders in the bank, but it is expected now he will name a deputy in his place, whose identity may be made known shortly.

Chicago Curb Membership Brings $2,500; Down $500

The New York brokerage firm of Jackson & Curtis have purchased a seat on the Chicago curb exchange for $2,500, it was announced yesterday. This is $500 below the price involved in the previous seat transfer.

ZINC AT NEW LOW.

The price of zinc has receded to another new low and the lowest figure since the '90s. The new price is 13.35 cents a pound, East St. Louis, for prime western.

Week End Excursions
Chicago to
Indiana Lake Resorts

TO	Round Trip Fares
Culver (Lake Maxinkuckee)	$3.80
Crown Point (Cedar Lake)	1.80
Grovertown (Koontz Lake)	3.25
North Judson (Bass Lake)	3.00
Plymouth	3.70
Valparaiso (Flint Lake)	1.90
Warsaw	5.25
Winona Lake	5.35

Every Friday, Saturday and Sunday
Until December 27, inclusive

Tickets sold for afternoon trains Fridays and all trains Saturdays and Sundays stopping at stations mentioned. Return limit Monday following date of sale.

Proportionately low fares from Englewood and South Chicago.

Pennsylvania Railroad

Investment Suggestions

The bonds listed below are selected from issues which this Company either originated or in the distribution of which this Company participated

Municipal Bonds

(Income is exempt from all Federal Income Taxes)

Amount	Issue	Rate	Maturity	Approximate Yield
$100,000	State of Illinois, *Highway*	4%	1953-58	3.60%
200,000	St. Paul, Minnesota, *General Improvement*	4%	1946-60	3.65%
50,000	State of North Carolina, *Highway*	4¼%	1938	3.80%
200,000	Kewaunee County, Wisconsin, *Highway*	5%	1941-43	3.90%
50,000	Sacramento County, California, *Highway*	4½%	1946-47	3.90%
100,000	New York, City of, Corporate Stock	4¼%	1972-74	3.96%
50,000	Houston, Texas, *Independent School District*	5%	1937-38	4.00%
50,000	Seattle, Washington, *Bridge*	4¼%	1947-61	4.00%
150,000	Memphis, Tennessee, *Water*	4%	1954-59	4.05%
50,000	Los Angeles, California, *School District*	5%	1945	4.05%
50,000	San Francisco, City and County of	5%	1949-51	4.10%

Railroad Bonds

Amount	Issue	Rate	Maturity	Approximate Yield
$100,000	Canadian National Railway, *Equipment*	7%	1935	4.13%
100,000	Grand Trunk Railway of Canada, *Equipment*	6½%	1936	4.40%
50,000	Pennsylvania Railroad, *General Mortgage*	4¼%	1981	4.42%
200,000	Great Northern Railway, *General Mortgage*	7%	1936	4.55%
100,000	New York Central Railroad, *Ref. & Imp. Mtge.*	4½%	2013	4.58%
500,000	Illinois Central Railroad Co., *Notes*	4½%	1934	4.63%
250,000	Southern Pacific Company, *Gold*	4½%	1981	4.82%
100,000	Canadian Northern Railway, *Sinking Fund*	7%	1940	5.31%

Public Utility Bonds

Amount	Issue	Rate	Maturity	Approximate Yield
$250,000	New York State Electric & Gas Corp., *1st Mtge.*	3¾%	1931	2.00%
100,000	Northern States Power Co., *Notes*	4%	1931	2.25%
100,000	Edison Electric Illuminating Co., Boston, *Notes*	4%	1932	2.97%
100,000	Kansas City Power and Light Co., *1st Mortgage*	4½%	1961	4.22%
100,000	Philadelphia Electric Co., *1st and Ref. Mtge.*	4%	1971	4.23%
150,000	Commonwealth Edison Co., *1st Mortgage Collateral*	4½%	1956	4.25%
250,000	Public Service Co. of No. Illinois, *1st Lien and Ref.*	4½%	1981	4.62%

Industrial Bonds

Amount	Issue	Rate	Maturity	Approximate Yield
$100,000	Humble Oil & Refining Co., *Debenture*	5½%	1932	3.20%
100,000	Bethlehem Steel Corp., *Purchase Money*	5%	1936	4.29%
150,000	Crane Company, *Sinking Fund*	5%	1940	4.60%
150,000	Marshall Field & Company, *Debenture*	4½%	1938	4.70%
100,000	Swift & Company, *Notes*	5%	1940	4.75%
200,000	National Steel Corp., *1st Collateral*	5%	1956	5.07%
150,000	Interlake Iron Corp., *1st Mortgage*	5%	1951	5.25%
100,000	Texas Corporation, *Debenture*	5%	1944	5.53%

These securities are offered subject to prior sale and change in price

CONTINENTAL ILLINOIS COMPANY

CHICAGO — NEW YORK

SAN FRANCISCO

231 SOUTH LA SALLE, CHICAGO

RUSH OF SHORTS TO COVER BOOSTS PRICE OF CORN

Wheat Held Within Narrow Range; Eases Up.

BY CHARLES MICHAELS.

A combination of factors favorable for a higher level of prices resulted yesterday in a stampede on the part of shorts in corn to cover, with the result that the market advanced sharply, with the May in the lead. liquidation in the nearby future having apparently been finished late in April. Selling against offers checked the bulge for a time, but the surplus in the pit was finally absorbed and the close was within a fraction of the top, with net gains of 1¼@2¼c.

May finished at 58½c, or 1½c under the July, compared with 3c under when announcement was made that carlots on track could be delivered on future contracts. September was 59¼@59¼c, or ⅞c under July, compared with even at the close on Tuesday, while December finished at 52⅝@53c.

Wet weather over the greater part of the belt, which will delay planting and the movement, with the forecast for light to heavy frost over night and shipping sales of 215,000 bu, the largest in some time, were factors in starting the buying movement.

More Interest in Corn.

While the trade feels that it is much too early to talk about delayed planting, at the same time the persistent rains which have occurred of late over part of the belt have created a little apprehension. The government weekly weather crop report said planting had made progress in the central and eastern portions of the belt, but in the west and southwest planting was interrupted by rain and wet soil and germination was slow, with considerable complaints of poor stands because of unfavorable soil conditions. In Kansas 10 to 75 per cent of the planting has been completed.

Dull Day in Wheat.

Activity in corn overshadowed the wheat market and prices held within a range of ⅝c for the day, with the finish ⅛@¼c higher on the new crop months, while old May was ⅝c higher, short covering lifting the latter to 57⅛c at the last, while July was 63⅝@63⅛c; September, 63@63¼c, and December, 66⅛c. There was some selling of wheat against purchases of corn, but the aggregate trade in the former was not large at any time. Official reports showed no moisture in Alberta or Saskatchewan and practically no precipitation in the American northwest, with cut worms causing some damage this side of the line and reported as active in central and southern Saskatchewan.

Slowness in the foreign demand checked bullish operations in the Winnipeg wheat market, but it closed ⅛@¼c higher, with July at 63⅝c, or a fraction over Chicago.

Late reports said that 750,000 bu of Canadian wheat had been sold at Winnipeg for export. Duluth sold 350,000 bu of rye to come to Chicago.

Liverpool finished ⅝d lower, with July at 63¼d. Offerings from Russia have a depressing effect and offset a reduction of around 63½c per bu on the import duty into Germany between May 15 and June 15.

May Oats Tight.

Buying of May and selling of July oats by a house with northwestern interest narrowed the spread from ⅝c at the finish on Tuesday to ⅛@⅜c yesterday, with the finish ⅛@⅜c higher, May being 27⅜c; July, 28⅛@28¼c; September, 28⅝@28½c, and December, 30⅝@30¾c. Cash interests took the May toward the last, with shipping sales finally estimated at 142,000 bu. Forecast for frost over the greater part of the belt attracted some attention.

A more friendly feeling toward the buying side of rye was in evidence and the close was 1@1¼c higher, with May 34⅝c; July, 37⅝c, and September, 39c.

PRODUCE MARKETS

Demand for butter was less active and prices were off ½c. Receipts, 9,226 tubs. Fresh eggs were steady to ½c lower, latter on current receipts. Arrivals, 24,569 cases. Live hens were steady to ½c lower, while broilers were 1c higher. Receipts, 4 cars and 20 trucks. Potatoes steady to firm on old with russets in fair demand, while new showed little change in prices. Receipts, 55 cars old and 24 cars new, with 159 cars old and 75 cars new on track.

WHOLESALE CREAMERY BUTTER PRICES

Score—	—Chicago— Whole milk.	Cen-tralized.	New York.	Boston.	Phil-adel-phia.
93 score	22¾	....	25	....	26
92 score	21¾	....	24	24½	25
91 score	21¼	....	23¾	24¼	24
90 score	.21	21¾	23½	24	23½
89 score	20¾	21	23	23½	23
88 score	.20	20	22¾	23	22
87 score	19¾	....	22	22½	21½
86 score	.19	....	....	....	....

BUTTER PRICES TO CHICAGO RETAILERS

Score—	Tubs.	Prints.	Cartons.
Best (92-93)	.25 -26	26 -27	27 -28
Good (89-91)	.23 -24	24½-25½	25 -26

WHOLESALE CHEESE PRICES.

	Chicago.	Boston.	New York.	Phila-delphia.
Flats	.13	-14½	....	....
Twins	.12¾-13	14½-15	....	....
S Dals.	13 -13¼	14¾-15¼	13¾-14½	14 -14½
D Dals.	12¾-13	....	....	....
Y Ams.	....	14¾-15¼	14½-15½	....
Lghns	.12¾-13	....	....	14 -14½

LIVE POULTRY—WHOLESALE.

Turkeys	22@23c	Old roosters	13½c
Leghorns	15c	Broilers, 2 lb.	37c
Hens, hvy.	16½@17c	Ducks, heavy	18c
Hens, light	17½@18c	Geese	9c

FRESH EGGS.

Extra firsts	16½c
Fresh graded firsts	13½c
Current receipts	14@14½c
Dirties	13c

Extra special, candled for the retail trade, 7@8c over extra firsts.

VEAL CARCASSES.

50@60 lbs.	8c	90@110 lbs.	10@11c
70@80 lbs.	9@10c	110@130 lbs	12c

WHOLESALE DRESSED BEEF.

	Yearlings.	No. 1.	No. 2.	No. 3.
Ribs	20	21	19	10
Loins	30	37	30	15½
Rounds	18	18	14½	11½
Chucks	12	11½	10	8
Plates	9½	8½	8	5½

POTATOES.

Wisconsin, round, white	$1.15@1.25
Idaho russets	1.55@1.60
Texas, new, best	3.25@3.50

FRUITS.

Apples, bu	$2.00@2.75
Grapefruit, box	2.50@4.00
Lemons, box	4.50@5.25
Oranges, box	3.50@5.75
Strawberries, 24 pint case	3.00@3.25

"Opportunities in Food Stocks?"
Write for copy of above—gratis
Babson's Reports
Div. 34-S Babson Park, Mass.

CASH·GRAIN NEWS

Range of cash grain prices in leading markets follow:

WHEAT.

	Chicago.	Kansas City.	St. Louis.
No. 1 red		74⅛@75⅛	81⅛
No. 2 red	82½	74 @75	....
No. 1 hd	82⅝	74 @76¼	....
No. 2 hd	82½	73 @75⅛	....
No. 3 hd	....	72 @74⅛	....
No. 4 hd	....	71 @73⅛	....

	Chicago.	Winnipeg.	Minneapolis.
No. 1 nor		62⅛	70⅛@83⅛
No. 2 nor	81⅛	60	70⅛@70⅛
No. 3 nor	....	55⅛	....
No. 1 dk nor	....	....	80⅛@83⅛

	Toledo.	Omaha.
No. 2 red	83½@84⅛	....
No. 2 hd	....	72⅛@73

CORN.

	Chicago.	Kansas City.	St. Louis.
No. 2 mx	50⅝@50⅝	50 @51	....
No. 3 mx	50¼	48½@50	....
No. 4 mx	54⅝	46 @48	....
No. 6 mx	54⅛	....	....
No. 2 yel	57⅛@58	52⅝@53	58⅛@59
No. 3 yel	56 @57	50⅛@52	57⅛
No. 4 yel	....	48½@50	....
No. 2 wh	59⅛	51⅛@52½	....
No. 3 wh	....	50 @51½	58
No. 4 wh	....	48 @49½	....

	Milwaukee.	Omaha.	Peoria
No. 2 mx	56¼	....	....
No. 3 mx	....	49	....
No. 4 mx	....	47	....
No. 2 yel	57⅛	51	56
No. 5 yel	....	47⅛@50	....
No. 6 yel	53	....	....

	Minneapolis.	Buffalo.	Toledo.
No. 2 yel	53½@55½	....	63½@64½
No. 3 yel	52½@53½	....	61½@62½
No. 2 mx	51½@52½	....	....

OATS.

	Chicago.	Kansas City.	St. Louis.
No. 2 wh	29⅝@30	30 @30½	32½
No. 3 wh	29¼@29½	29 @29½	32

	Milwaukee.	Omaha.	Minneapolis.
No. 2 wh	....	....	26¼@26⅝
No. 3 wh	....	....	25⅝@26¼
No. 4 wh	....	....	24¼@25¼

	Buffalo.	Toledo.	Peoria.
No. 2 wh	32½@33½	....	29½

RYE, BARLEY AND FLAX.

	Rye.	Barley.	Flax.
Chicago	39 @66	....	1.56⅝
Milwaukee	59 @65	....	....
Minneapolis	34⅝@38⅝	32 @56	1.53⅛@1.56⅛
Duluth	.34½@36½	30 @48	1.55½@1.58

CLOVER AND TIMOTHY.

	Cash.	October.
Clover—		
Chicago, per 100 lbs	11.00@18.00	....
Toledo, per 60 lbs	13.75@14.00	14.25
Timothy—		
Chicago, per 100 lbs	8.25@ 8.75	....

GRAINS·IN·ALL MARKETS

May Wheat.

	Open.	High.	Low.	May 6, 1931. Close.	May 5, 1931. Close.	May 7, 1930. Close.
Chi.o.	81⅞	82½	81⅝	82½	81¾	1.00⅛
Chi.n.	83⅛	84⅜	83⅝	84⅜	84⅛	....
K C.	74½	74½	74⅜	74½	74⅜	95⅛
Mpls.	78⅛	78⅛	78¼	78⅝	78⅜	98⅜
*Dul.	73⅝	73⅝	73⅜	73⅝	73⅜	90¾
Wpg.	62⅜	62⅝	61⅝	62⅜	62¾	1.04⅞
Lvpl.	67	67¼	66⅞	66⅞	67¼	1.09½
B A.	49¼	50¼	49¼	49⅝	49⅝	1.01⅝

July Wheat.

Chi.	63¼	63⅝	62⅝	63⅛	63⅜	1.01⅜
K C.	57¼	57¼	56⅝	57⅛	57	93½
Mpls.	71½	71½	71¼	71¼	71⅜	1.01⅜
*Dul.	....	....	....	....	72⅜	92½
Wpg.	63¼	63⅜	62⅜	63⅜	63⅜	1.07¼
Lvpl.	68⅛	68½	68¼	68¼	68¾	1.12

September Wheat.

Chi.	63¼	63¼	62⅝	63⅛	63¾	1.03⅜
K C.	56⅜	57	56⅛	56⅝	56¼	96
Mpls.	66	66⅜	65⅝	66¼	65¾	1.03

October Wheat.

Wpg.	65	65¼	64⅝	65¼	65¼	1.09½
Lvpl.	69⅜	69⅝	69⅛	69⅛	70	1.14⅝

December Wheat.

Chi.	66	66⅜	65⅝	66⅛	66¼	1.08⅛

May Corn.

Chi.o.	56⅜	58⅜	56¼	58¼	56¼	80
Chi.n.	57⅜	59¼	57⅜	59¼	56⅜	....
K C.	51	52¼	51	52¼	50¼	76
B A.	30¼	31	30¼	30¾	30¼	59

July Corn.

Chi.	58	60¼	57⅞	60	58	81⅛
K C.	53⅜	54⅝	53¾	54⅝	53½	78¼

September Corn.

Chi.	57⅜	59½	57½	59¼	58	81⅛
K C.	53⅜	54⅝	53¾	54½	53⅜	79½

December Corn.

Chi.	51⅛	53	51½	52⅝	51⅜	75⅜

May Oats.

Chi.o.	27	27⅛	27	27⅜	27¼	41⅜
Chi.n.	27¼	27¼	27	27⅜	26⅞	....
Mpls.	25	25⅝	25	25⅝	24½	37⅛
Wpg.	28½	29	28½	28⅞	28⅝	47⅜

July Oats.

Chi.	27⅝	28¼	27½	28¼	27⅝	40⅜
Mpls.	25⅝	26¼	25⅝	26¼	25⅝	37⅜
Wpg.	29	29⅝	29	29⅝	29¼	48⅝

September Oats.

Chi.	27⅞	28⅛	27⅞	28⅛	28	39⅞
Mpls.	25⅝	26¼	25⅝	26¼	25⅝	....

October Oats.

Wpg.	31⅛	31¾	31	31⅜	31¼	46⅜

December Oats.

Chi.	30⅛	30⅝	30¼	30⅜	30¼	42⅜

May Rye.

Chi.o.	34⅛	34⅝	34¼	34⅜	33½	58
Chi.n.	34⅜	34⅝	34¼	34⅜	33⅝	....
Mpls.	33	33⅝	33	33⅝	31¾	62¼
Dul.	....	....	....	34½	32⅜	60⅜
Wpg.	33⅝	34	33¼	33⅝	33¼	59⅜

July Rye.

Chi.	36¼	37⅝	36¼	37⅝	36¼	62⅜
Mpls.	33⅝	35¼	33⅝	35¼	33⅝	64⅛
Dul.	35¼	35½	35¼	35½	....	62⅛
Wpg.	35½	35⅝	34½	35⅝	34⅝	62½

September Rye.

Chi.	37⅞	39	37⅝	39	38	60⅝
Mpls.	35⅝	37⅝	35⅝	37¼	35⅝	64½

October Rye.

Wpg.	37⅜	37⅜	37¼	37⅜	37¼	66⅜

May Barley.

Mpls.	32⅛	33	32⅛	33	33	48⅛
Wpg.	31⅜	31⅛	31¼	31¼	31⅜	44⅝

May Flaxseed.

Mpls.	1.51⅛	1.51⅝	1.51⅛	1.51⅝	1.51¼	2.68
Dul.	1.56	1.56⅛	1.55⅛	1.55⅛	1.56¼	2.71
Wpg.	1.05⅝	1.06⅛	1.05⅛	1.05⅛	1.06	2.17¼

*Durum. †Exchange, $4.85¼.

BUTTER FUTURES LOWER

Selling pressure proved heavy in butter and egg futures on the Chicago Mercantile exchange yesterday and prices dropped rapidly. Butter closed ½@¾c and eggs ⅝@⅞c lower, both recovering slightly at the close. Potatoes were steady, Idahos off 1c and round whites unchanged. Sales: Butter, 60 cars; eggs, 144 cars; potatoes, 3 cars. Deliveries: Eggs, 4 cars. Prices follow:

BUTTER:

Storage standards—	Open.	High.	Low.	Close.	Prev. close.
November	24¾	24¾	24¼	24¾	25
Fresh stand'ds—					
June	22¾	22¾	22¼	22¼	23

EGGS.

Refrig. stand'ds—					
November	20¾	20¾	20¼	20¾	21⅛
Stg. pkd. firsts—					
May	17	17¼	16¾	17	17¼
June	16⅜	16⅜	16⅛	16⅜	17

POTATOES.

Idaho russet—					
October	$1.52	$1.52	$1.52	$1.52	$1.53
Round white—					
October	1.02	1.02	1.02	1.02	1.02

WEEKLY RIGHTS.

Butter—	High.	Low.	Close.
Selling, November	.24	24	24
Buying, November	.24¾	24¼	24⅜
Eggs—			
Selling, November	.20¾	20¾	20¾
Buying, November	.21	20¾	20⅞

USELPS

Certificates represent an interest in companies which serve over two hundred of the largest cities in the United States, operate in every state in the Union, and generate or sell over 80% of the nation's electric energy. Ask your investment banker for details.

CALVIN BULLOCK

WORLD'S GRAIN MARKET NEWS

Wheat traders are basing their action on weather conditions in the American and Canadian northwest. Any indication of rains is inducing unloading by longs and pressure from the bears, while prospects of continued dry weather brings reinstatement of lines by previous holders and covering by shorts causing bulges and making a nervous, uncertain market. There are more traders, however, favoring buying than there were recently. Pit traders make the point that both old and new style May wheat is becoming more congested daily and responds to efforts on the part of shorts to get in. Old May is deliverable on track all this month, while new style can be delivered only the last three days of the month.

Corn is becoming more attractive to buyers, who take advantage of weak spots. There is no pressure from the country, the industrial and shipping demand is taking care of the receipts, and unfavorable weather is retarding planting in some of the best sections of the west. The technical position, however, is said to have been somewhat weakened by the covering of a large line by a local trader, who also is a large privilege seller.

OPEN GRAIN TRADES

Open interest in grain futures on the Chicago Board of Trade, old and new contracts combined, including 7,099,000 bu December wheat, 4,781,00 bu December corn, 2,651,000 bu December oats, and 478,000 bu December rye, follow [last three ciphers omitted]:

WHEAT.

	May.	July.	Sept.	Total.
Tuesday	41,239	33,350	20,691	105,199
Monday	41,635	35,548	20,952	105,991
Week ago	59,749	35,148	20,890	123,252

CORN.

Tuesday	7,100	18,563	11,712	42,156
Monday	7,569	18,728	11,782	43,087
Week ago	15,967	16,805	10,113	46,037

OATS.

Tuesday	4,328	5,534	3,096	15,609
Monday	4,530	5,403	3,038	15,577
Week ago	8,786	4,364	2,611	17,820

RYE.

Tuesday	845	6,208	2,912	10,443
Monday	1,014	6,172	2,843	10,497
Week ago	5,700	4,528	1,625	12,115

Grain future purchases on the Chicago Board of Trade, old and new contracts combined [last three ciphers omitted]:

	Tuesday.	Wk. ago.	Last yr.
Wheat	21,178	19,380	39,986
Corn	7,465	14,978	9,060
Oats	1,360	2,907	1,018
Rye	1,169	2,066	1,144
Total	31,172	39,331	51,208

BIDS AND OFFERS

WHEAT.

	Bids— High.	Low.	Close.	Offers— High.	Low.	Close.
May	....	....	....	83½	83	83
July	.63	62⅝	63	64¾	64¾	64⅝
Sept	.62¼	62⅜	62½	64⅝	64¼	64¼
Dec	.66	65⅞	65⅞	67⅛	67⅜	67⅛

CORN.

July	.59¾	59	59¼	61	60⅛	60⅜
Sept	.58½	58¼	58⅝	60¼	60	60⅛
Dec	.52¾	52	52	53⅜	53⅛	53⅛

OATS.

July	.28	27⅞	27⅞	28½	28¼	28½

RYE.

July	.37	37	37	38½	38¼	38½

GOOD ALL NEXT WEEK.

Bids—	Wheat.	Corn.	Oats.	Rye.
July	.56¾	55¼	26⅛	33⅝
Sept	.50¼	55¼	26¾	35½
Offers—	Wheat.	Corn.	Oats.	Rye.
July	.68¾	64½	29¼	42¼
Sept	.68	63¼	30	43¼

LARD UP WITH HOGS

Lard futures were stronger on light offerings and scattered buying yesterday. A fair amount of changing from May to distant futures were on but trade was not large nor futures closed 5¼ to 5c higher. Liverpool lard was unchanged to 3d lower, the latter on September. Export clearances were 171,000 lbs. of lard and 32,500 lbs. of bacon. Cash trade was fair. Speculative business in dry salted clear bellies was light, May being unchanged and July 2½c higher. Prices follow:

Clear Bellies.

	High.	Low.	May 6, 1931. Close.	May 5, 1931. Close.	May 7, 1930. Close.
May	....	....	8.70	8.70	14.00
July	9.02	9.00	9.02	9.00	13.55

Lard.

May	8.07	8.07	8.07	8.02	10.25
July	8.27	8.22	8.25	8.20	10.35
Sept.	8.42	8.40	8.40	8.37	10.55
Oct.	....	....	8.35	8.32	....

WEEKLY CROP REPORT

"Winter wheat is in good condition throughout the entire belt," says the government weekly weather crop report. "In Kansas it is mostly jointed while some is coming into boot in the southeastern part. Progress varies from fair to excellent in southwestern part and crop is in boot in Oklahoma. Some reseeding is necessary in parts of the northwest, but in more western parts rapid growth is noted, although more moisture is needed. Spring wheat seeding is practically completed, but more moisture is needed to germinate the crop. Corn planting has made good progress in the central and eastern parts of the belt, but in the west and southwest has been interrupted by rains, and wet soil, with warmer weather needed. Oats are doing well in most sections."

PRIMARY GRAIN MOVEMENT

RECEIPTS.	Wheat.	Corn.	Oats.
Monday	811,000	423,000	143,000
Last week	670,000	734,000	415,000
Last year	383,000	596,000	540,000
1929	513,000	568,000	431,000
SHIPMENTS.			
Monday	556,000	802,000	359,000
Last week	1,933,000	478,000	370,000
Last year	654,000	1,282,000	569,000
1929	1,328,000	562,000	253,000

FOREIGN CROP NEWS

Although weather in Europe is generally favorable for growing crops, it is too dry in parts of North Africa, according to Broomhall. Winter wheat abandonment in Germany, Denmark, Sweden, and France has been greater than last season. Seeding of spring wheat is well advanced, but rains would be beneficial this month. Corn is being planted in the Balkan countries and Argentina. Hungary also reports that farmers are busy seeding corn in the early sections and that the seed bed is favorable.

NAME WILHARTZ ATTORNEY FOR REALTY BOARD

Realtors' Body Appoints New Counsel.

BY AL CHASE.

William Wilhartz, senior member of the law firm of Ringer, Wilhartz & Hirsch, has been appointed general counsel of the Chicago Real Estate board by the directors of that organization. He succeeds John Lyle Vette of Herrick, Vette & Peregrine, who has been attorney for the realtors for several years. Mr. Wilhartz is widely known as an attorney in real estate and corporation law.

WILLIAM WILHARTZ. [Ernst Roehlk Photo.]

Among his activities in the field of real estate is a uniform lease for use in the renting of stores which he recently redrafted. This document is now in the hands of the National Association of Real Estate Boards and is expected to be used as a standard throughout the country.

As a member of the Chicago Real Estate board, Mr. Wilhartz is engaged with the committee on bylaws in the revision of the rules of the board. He also is a member of the committee on foreclosure and receivership. He is a graduate of the University of Michigan. He lives at the Shoreland hotel.

Cheap Houses Most Popular.

Actual home buying now going on throughout the country shows a strong preference for houses whose building cost is under the $5,000 mark. A price ranging from $6,000 to $6,900 for the home, land, and building together, is proving the one right now most popular. This is indicated by a study which has just been made by the National Association of Real Estate Boards of the most recent 10,108 home sales made by members of its brokers' division. The reports of sales were from 100 firms in seventy-six cities in twenty-six states and one Canadian province.

Work is under way on a $500,000 compressor house project by the Peoples Gas Gas Light and Coke company at 9719 Baltimore avenue, from plans by R. Schenck, architect for the company. The permit calls for a $100,000 building and the equipment will amount to $400,000. The Robert Black company has the contract.

North Shore Deals.

Frederick B. Thomas & Co. report sales in Winnetka, Glencoe, and Wilmette totaling $200,000. Nellie B. Buckingham bought the brick residence at 1151 Laurel avenue, Hubbard Woods, from Irving D. Fish. The property was held at $45,000. Calvin F. Selfridge bought the eight room house at 1133 Pine street, Winnetka, from Charles E. Maxwell Jr. The property was held at $47,500. Peter Schutter Jr. purchased the nine room residence at 637 Drexel avenue, Glencoe, held at $29,500. The same firm reports having closed residential leases since Jan 1. totaling $70,000.

You get more -costs less
BLACK HILLS SOUTH DAKOTA
for a WESTERN VACATION

A SUMMER playground of rugged peaks and canyons, pine-clad hills, mountain streams, mosquito-free, tonic air. Here vacation dreams become reality and high adventure rides the wooded trails. For these picturesque hills have changed but little since the days of Indians and pioneers.

Come—rest—play. See the gigantic sculpturing on Mt. Rushmore—bathe in the famed medicinal waters. Every summer sport is here. Inexpensive 1, 2 and 3-day motor coach trips.

Only $36.65 Round Trip from CHICAGO
in effect June 1 to Sept. 30. Choice of three routes. Stopover privileges.
Ask About Low-Cost All-Expense Tours
For full information apply to
CITY TICKET OFFICE
148 S. Clark St.
Phone Dearborn 2121
Madison St. Station
Madison and Canal Sts.
Passenger Information
Phone Dearborn 2060

CHICAGO & NORTH WESTERN RAILWAY

THIS GUIDE CAN HELP YOU ALL THE YEAR ROUND!

No matter when you're looking for a place to live, you can quickly locate the most desirable among those that are available by reading the Tribune Want Ad Section. Any day of the calendar is a good day to use this apartment-guide. It lists daily scores of apartments in every section of Chicago, advertised by reputable landlords and rental agents.

With this reliable guide readily available, there's no reason for you to worry about house-hunting. Cut down on time, energy and nervous strain by reading Tribune Want Ads when you decide to look for a new home.

CHICAGO TRIBUNE WANT AD SECTION

Average Circulation, April, 1931: In excess of 815,000 Daily; over 1,025,000 Sunday

Landlords! Rental Agents!

Tribune Want Ads are at work, renting apartments, every day of the year. There are no dull seasons in the Tribune Want Ad market. Reaching far more of your prospects than any other newspaper, the Tribune can find the tenants you seek and help you earn year 'round, substantial income from your apartments. Simply call Superior 0100—Adtaker.

YOU
D!

you can
available
f the cal-
ists daily
rtised by

eason for
, energy
hen you

Established 1896
ALFRED L. BAKER & CO.
THOMAS COYNE
ARTHUR M. BETTS
CHAUNCEY B. BORLAND
ROBERT M. CURTIS
WALTER W. CRAWFORD
JOHN A. STEVENSON
MEMBERS
NEW YORK STOCK EXCHANGE
CHICAGO STOCK EXCHANGE
Conservative Accounts Invited
Ground Floor
111 South La Salle St.
Telephone Central 1474
CHICAGO

Nation Wide Securities Co. Series B
United States Electric Light and Power Shares Series B
We recommend these carefully supervised Investment Trusts as representing unusual opportunities to share in the rebound of faith and prosperity in the United States.
Circulars on Request
WALTER FREEMAN & CO.
Investment Securities
111 W WASHINGTON ST
RANdolph 8140

We Offer
A Limited Amount of
Carbide & Carbon Building
First Mortgage Leasehold
6% Bonds
Building owned by a wholly-owned subsidiary of the Union Carbide and Carbon Company.
GREENEBAUM SONS INVESTMENT CO.
Founded 1855
LaSalle and Madison Sts.
CHICAGO

Frazier Jelke & Co.
112 West Adams Street
Members
New York Stock Exchange
New York Curb Exchange
Chicago Stock Exchange
Chicago Board of Trade
Chicago New York
Private Wire System
Baltimore Boston Buffalo
Cincinnati Cleveland Columbus
Dayton Detroit Lockport
Mansfield Peoria Philadelphia
Pittsburgh Providence Rochester
St. Louis Toronto Washington

Specialists Since 1921 in
Chicago TRACTION Securities
Bought—Sold—Quoted
Established 1888
Edwin L. Lobdell & Co.
Incorporated
Investment Securities
209 South La Salle St., Chicago
Telephone Central 7903

ODD LOTS
(10-20-50 Shares, etc.)
Purchasers secure diversification. Buying and selling orders accepted for odd lots as well as round lots (100 shares), for cash or on margin.
Information cheerfully given
James E. Bennett & Co.
STOCKS BONDS COTTON
GRAIN SUGAR RUBBER
Members
Chicago Board of Trade
New York & Chicago Stock Exchanges
New York & New Orleans Cotton Exch.
All Principal Exchanges
Winnipeg
New York—PRIVATE WIRES—California
New Orleans
332 So. La Salle Street
Wabash 2740

Wednesday, May 6, 1931.
Shares sold today 1,500,000
Year ago 4,300,000

NEW·YORK·STOCK·TRANSACTIONS

Wednesday, May 6, 1931.
Total sales 1931 to date.....235,300,000
Total sales 1930 to date......371,100,000

[The figures in brackets after name of stock are the present dividend rate.]

Prev. 1931 High	Low	Div. yld. pct.	Bid	Asked	Description, div. rate, $s—	Sales	High	Low	Close	Net chge.
					A					
14⅛	5⅛	...	5⅞	6⅛	Abitibi Pow & P..	100	6⅛	6⅛	6⅛	+ ⅛
23⅞	15	10.0	15⅝	16	Adams Exp [1.60]..	4,300	16	15½	16	— ⅛
109⅝	77⅝	3.6	84	85	†Air Reduction [3]	1,900	84	82	83¾	+ ⅛
10⅝	3⅝	...	5⅝	5⅞	Airw El Ap.......	1,400	5⅞	5⅝	5⅝	— ⅝
15⅛	7	3.1	13⅝	13⅞	Alaska-Jun [.40]...	13,800	13⅞	12⅞	13⅞	+ ⅜
8⅛	6⅛	...	6	7⅝	A P W Paper.......	700	6⅞	6⅞	6⅞	....
12⅞	6⅞	...	7⅞	7⅝	Allegheny Corp	1,800	7⅞	7⅛	7⅞	— ⅛
59⅛	33	15.2	37	39	Do pfd w w [5.50]	100	37	37	37	+ 4
182⅝	116⅞	5.0	124	125¾	††Allied Chem [6].	4,700	125¾	119¾	125	+ 3
42⅝	27⅝	7.4	26⅞	27	Allis-Chalmers [2].	1,900	27⅞	26⅞	27	— ⅝
25	16¼	11.4	17⅞	17⅞	Amerada [2]	300	17⅝	17¼	17⅞	— ⅝
29⅝	14⅝	...	14	14⅞	Am Ag Chem & C.	200	14⅞	14⅞	14⅞	— ⅝
62⅝	36	8.3	37	40	†Am B Note [3]...	3,600	40	36	37	— 3⅝
17⅞	8	...	10⅛	13	Am Beet Sugar pfd	20	10⅛	10⅛	10⅛	....
38	28⅝	8.0	29⅝	31	Am Br Shoe [2.40]	100	29⅝	29⅝	29⅝	....
12⅝	6	...	6⅝	7	Am Brown B El...	100	6⅞	6⅞	6⅞	+ ⅛
129⅝	105⅝	3.8	107⅝	107⅞	†Am Can [4].....	30,100	108	105⅝	107⅝	— ⅜
43⅝	21⅛	9.1	21⅞	22¼	Am Chain [2].....	100	21⅞	21⅞	21⅞	+ ⅛
88	79	8.8	78	80½	Do pfd [7]	100	79⅞	79⅞	79⅞	+ ⅛
48⅝	38⅛	4.7	43¼	45	†Am Chicle [2]....	300	44	43	43	— 1
14⅛	5⅞	...	7	7⅛	Am C Alc	200	7	7	7	— ⅛
51⅞	26⅝	...	32⅝	32⅞	Am For Pow	12,600	33	31¼	32⅝	— ⅛
90	74	7.3	82⅝	83	Do 6% pfd [6].	200	82⅝	82⅝	82⅝	— ⅛
100	85¼	7.4	96	97	Do pfd [7]	100	95⅝	95⅝	95⅝	— ⅛
10⅝	6⅛	31.2	6⅝	7	Am Haw S S [2]..	100	6⅝	6⅝	6⅝	— ⅛
30	10¼	...	17⅛	19	Am Hide & L pfd..	100	18	18	18	+ ⅛
64	47⅞	7.0	58⅞	59⅝	Am Home P [4.20].	400	59	58⅞	59	— ⅝
31⅝	23⅝	12.0	24⅝	25	†Am Ice [3]	200	25	25	25	....
26	12⅞	...	15	15¼	Am Int Corp.......	1,200	15	14⅞	15	— ⅛
1⅛	⅝	...	⅝	⅞	Am La France.....	100	⅝	⅝	⅝	....
30⅝	17⅞	10.3	19⅞	20	Am Locomotive [2]	100	19⅞	19⅞	19⅞	— ⅛
84⅝	72¼	10.0	70	72	Do pfd [7]	100	70⅛	70⅛	70⅛	— 2
43⅝	31	4.0	35¼	35⅞	AmMch&Fdy [1.40]	1,600	35¼	34⅝	35¼	— ⅛
7	3⅛	...	3⅛	3⅝	Am Mch & Metals.	400	3⅛	3⅛	3⅛	— ⅛
23⅝	14⅝	...	14⅞	15¼	Am Metals	1,100	14⅝	13⅞	14⅝	+ ⅛
39⅝	10⅛	...	10⅝	11⅛	Am Nat G pfd.....	50	11⅛	10⅝	11⅛	— ⅛
57⅞	50	6.0	49⅝	51	†Am News [3].....	50	50⅛	50	50	— 1
64⅝	39⅛	2.4	43	44	††Am Pow & L [1]	800	43⅞	42⅝	43⅞	+ ⅛
85	80	6.3	77⅞	79	Do 5% pf stpd [5]	300	78⅝	78⅝	78⅝	+ 4⅛
21⅝	13⅛	4.6	13⅛	13⅝	Am R & S S [.60]...	3,200	13⅝	13⅛	13⅝	+ ⅛
150	141	4.9	141⅝	....	Do pfd [7]	10	141⅝	141⅝	141⅝	....
37⅞	24⅛	...	24⅛	24⅜	Am Roll Mills.....	4,300	24⅝	24⅛	24⅜	— ⅛
66	48	9.8	51	52	Am Safe Razor [5]	100	51	51	51	— ⅛
1⅝	⅝	...	⅝	⅝	Am Ship & Com...	100	⅝	⅝	⅝	— ⅛
58⅞	36⅛	11.1	36⅞	37	Am Smelting [4]...	4,700	37	35⅝	37	+ ⅛
102⅝	93⅛	6.3	93	97	Do 6% pfd [6]..	100	95	95	95	+ ⅛
42⅛	37	7.9	38	38⅛	†Am Snff [3].....	100	38⅛	38⅛	38⅛	— 1⅛
4⅛	1⅞	...	2⅛	2⅝	Am Solv & Chem..	200	2⅛	2⅛	2⅛	— ⅛
31⅝	17⅞	16.2	18	19	Am Steel Fdys [3].	400	19	18⅝	18⅝	— ⅛
113	110	6.4	110	113	Do pfd [7]	20	110¼	110¼	110¼	+ ⅛
108¼	96	6.9	101	101¼	Am Sugar pfd [7].	100	101	101	101	— 1
11⅛	7⅛	...	8⅝	9	Am Sum Tob.......	500	9⅛	9	9	....
201⅝	176⅝	5.0	181⅝	181⅝	Am T & T [9]....	17,800	181⅞	177⅜	181¼	+ 1⅛
128⅝	104	4.2	119	120	Am Tobacco [5]..	400	120	119	120	— ⅛
132⅝	104⅝	4.1	124	124⅝	Do B [5]	4,200	124⅝	122⅛	124¼	— ⅛
105	75	12.3	60	65	Am Type Fdy [8].	500	70	65	65	—10
80⅝	52¼	5.3	58⅛	58⅛	Am Wat W [3]....	4,700	58⅝	55¼	58	+ 1⅝
107	101⅝	5.8	104	106	Do 1st pfd [6]..	300	104¼	104	104	....
11⅝	6⅝	...	7½	8	Am Woolen	400	8⅛	7⅝	7⅞	— ⅛
39⅛	21	...	30	32¼	Do pfd	100	30⅛	30⅛	30⅛	— 2
4⅛	1⅛	...	1⅛	1⅝	Am Writ P ctfs...	300	1⅝	1⅝	1⅝	— ⅛
43⅛	25⅝	5.8	27	27⅛	Anaconda [1.50].	33,900	27⅝	25⅞	27⅛	+ ⅝
26⅝	22	4.4	22¼	23	Anac W & C [1]..	500	23	22¼	22¼	— ⅛
36	24	9.4	24⅝	25	Anchor Cap [2.40].	500	25	25	25	....
18	10	...	10⅛	11⅛	Archer Dan	300	10⅝	10⅝	10⅝	— ⅛
4⅛	2	...	2⅛	2⅝	Armour & Co A....	700	2⅛	2⅛	2⅛	....
2⅝	1⅛	...	1⅛	1½	Do B	200	1⅝	1⅝	1⅝	— ⅛
7⅛	3⅝	...	6⅛	6⅝	Arnold Constable .	1,700	6⅝	6	6⅛	....
28⅝	5⅝	23.6	6⅝	9⅝	†Assoc Appar [2]	5,900	9⅛	6⅝	9⅛	+ 2⅝
29⅝	19¼	11.6	22	22¼	Assoc D Gds [2.50]	400	22	21⅞	22	— ⅝
97	85	6.3	97	98	Do 1st pfd [6]..	200	97	96⅝	97	+ 1⅛
31	26⅛	6.8	29¼	44	Assoc Oil [2]......	10	29⅝	29⅝	29⅝	+ ¼
203⅝	164⅝	6.0	169⅝	170¼	Atchison [10]......	1,400	170	168	170	+ 1⅝
108¼	102⅝	4.7	107⅛	107½	Do pfd [5]	200	107⅛	107⅛	107⅛	....
53⅛	44¼	11.4	43⅝	44¼	Atl G&W I pfd [5]	200	44	43⅝	43⅝	— ½
23⅝	12⅛	6.9	14⅝	15	Atl Ref [1]	1,000	14⅝	14⅛	14⅝	— ⅛
54	34	11.1	34	38	†Atlas Powd [4] ..	200	36⅝	36⅛	36⅛	— 1
13⅛	8⅝	11.1	8⅝	9⅛	††Atlas Stores [1]	200	8⅝	8⅝	8⅝	— ⅛
295⅝	101¼	1.8	221	222	††Auburn Aut[4].	25,400	221⅝	203	221⅝	+ 9⅝
51⅛	51	7.6	51¼	53	Austrian Cr [3.82]	100	51⅛	51⅛	51¼	+ ⅛
6⅛	3	...	3⅛	4	Aviation Corp	900	4	3⅞	4	+ ⅛
					B					
27⅝	15⅝	10.3	16⅝	17⅛	Baldwin Loc [1.75]	400	17⅝	17	17⅝	+ ⅝
104⅛	88⅛	7.8	88⅝	90	Do pfd [7]	30	90⅛	90	90	— ⅛
87⅛	58⅛	7.9	63¼	63⅝	Balt & Ohio [5]..	200	63	63	63	— 1
15	7⅛	...	13	30	Barnett Lea pfd...	10	15⅝	15⅝	15⅝	....
14¼	8	12.1	8	8⅛	Barnsdall A [1]...	14,900	8⅛	7⅞	8⅛	— ⅝
33	22	13.0	22⅝	23⅝	Bayuk Cigars [3]..	100	23	23	23	+ ⅝
90	85⅝	8.2	85	85⅝	Do 1st pfd [7]..	40	85	85	85	— 1
81	65	5.9	69⅝	71	Beatrice Cream [4]	1,400	70	68⅝	69⅞	— 1⅛
25⅛	15⅝	5.6	18⅛	18⅝	Bendix Avia [1]..	1,500	18⅝	17⅝	18⅝	+ ⅛
46⅛	32⅛	5.3	38⅛	39	Best & Co [2].....	1,400	38⅝	37⅞	38⅝	....
70⅝	39⅝	9.3	43⅝	43⅞	Beth Steel [4].....	54,300	44⅛	42⅝	43⅞	— ⅝
29	19⅛	7.5	19	20	Blaw Knox [1.50]	500	20	19⅞	19⅞	— 1⅛
95	85⅛	7.5	85	94	Bloomingd B pf[7]	20	94	94	94	....
40⅛	20⅝	4.4	34	35⅛	Bohn Al & Br[1.50]	100	34⅛	34⅛	34¼	+ ⅛
3	1⅛	...	1⅛	1⅝	Booth Fish	100	1⅝	1⅝	1⅝	....
76⅛	64⅝	4.6	66⅝	66⅞	Borden Co [3].....	1,700	66⅞	66⅛	66⅞	+ ⅛
30⅛	17⅝	5.0	20⅛	20⅝	Borg Warner [1]..	1,700	20⅝	20⅛	20⅝	— ⅛
22⅝	13⅝	10.0	15⅝	15⅛	†Briggs Mfg [1.50]	3,200	15½	15	15½	+ ⅛
69⅝	53⅛	7.0	56⅞	57⅛	Bklyn Man Tr [4]	1,500	57	56	56⅝	— ⅛
94⅛	85⅝	6.7	90	91	Do pfd [6]	300	90	90	90	— ⅛
58	51⅝	9.3	52	55	Bklyn Qu Tr pf[5]	200	54⅝	54	54	+ 2⅛
129⅝	103	4.6	106⅝	109	Bklyn Un Gas [5]	400	108⅛	107⅛	107⅛	— ⅛
15	8	...	8	9	Bruns Balke Col...	100	9	9	9	+ ⅛
9⅛	4⅛	...	4⅛	5	Bruns Term	200	4⅛	4⅛	4⅛	+ ⅛
114	111⅛	6.2	113⅛	114	Bucy & Er pf [7]	100	113⅛	113	113	— 1
5⅝	3⅝	...	4	5	Budd Mfg	100	4⅝	4⅝	4⅝	+ ⅛
13	7⅛	11.2	8⅝	9	Budd Wheel [1] ..	500	8⅝	8⅛	8⅝	— ⅛
23	10⅛	...	10⅝	10⅝	Bullard Co	400	11⅛	10⅝	10⅝	— ⅛
15⅝	9⅛	15.0	9⅝	10⅛	Bulova Wat [1.50]	600	10⅛	9⅝	10⅛	+ ⅛
32⅛	21⅛	4.3	22⅛	23	†Bur Add Mch [1]	600	23⅝	23	23	— 1⅛
31	17	11.4	22	22⅝	Bush Term [2.50].	100	22	22	22	— ⅝
20⅝	12⅝	...	12⅝	14	Butterick	200	13	12⅝	13	— ⅝
69⅝	33½	...	37	38⅛	Byers A M.........	2,200	37⅛	36⅝	37¼	+ ½
					C					
53	20¼	7.7	25⅝	26⅛	California Pkg [2]	200	26⅝	26⅛	26⅛	— ⅝
43⅝	33	...	32	33	Cal & Ariz........	200	33	33	33	....
11⅝	7⅛	...	7⅛	7⅛	Calumet & Hecla...	500	7⅝	7⅝	7⅝	— ⅛
43	29⅝	7.2	41⅛	41⅝	Canada D G Ale [3]	3,200	42	41	41⅝	— ⅛
45⅝	32¼	8.1	31⅛	31⅛	Can Pacific [2.50]	17,300	32⅝	30⅝	31¼	— 1⅛
....	....	....	....	....	Do sellers	500	30⅝	30⅝	30⅝	....
16	9⅝	...	13⅛	14	Capital Admin Ltd.	100	14	14	14	....
131⅛	74	7.6	82⅛	82⅝	Case J I [6]	26,800	82⅝	78	82¼	+ 1⅝
116	105	6.7	105⅛	106	Do pfd [7]......	70	106	105⅛	106	+ ⅛
52⅛	25⅛	10.7	27⅝	28	Caterp'r Trac [3]..	2,800	28⅝	27⅝	28	+ ⅛
16	9⅝	...	9	11	Celanese Corp......	200	10	10	10	+ ⅛
24⅛	19	7.7	19	19⅝	Cent Aguirre [1.50]	300	19⅝	19⅛	19⅝	— ⅛
7⅛	2⅝	...	4	5	Cert Products......	100	4⅛	4⅛	4⅛	+ ⅛
46⅛	38⅛	6.3	40	40¼	Chesap&Ohio [2.50]	1,600	40⅛	39⅝	40	— ⅛
45⅛	29	12.1	33⅛	33⅝	C & N W [4].......	1,200	33⅝	32⅛	33⅝	+ ⅝
116	103	6.8	100	107	Do pfd [7]......	100	107	107	107	....
7⅛	4⅝	...	5⅛	5⅝	Chi Great Western.	100	5⅛	5⅛	5⅛	— ⅛
26⅝	19⅛	4.8	21⅛	22⅛	Do pfd [1].......	500	21⅝	21	21⅝	— ⅛
8⅝	4⅝	...	4⅝	5	Chi M St P & P....	800	5	5	5	....
15⅝	7⅛	...	8⅛	8⅝	Do pfd...........	600	8⅝	8⅛	8⅛	— ⅛
65⅛	45⅛	10.6	48	49	C R I & P [5].....	700	48	47	48	....
90	83	7.1	85⅛	88	Do pfd B [6].....	100	84⅝	84⅝	84⅝	....
33⅝	18⅛	11.5	20⅛	21	Childs Co [2.40]...	100	20⅝	20⅝	20⅝	— 1
25⅛	15⅛	5.3	19⅝	19⅝	Chrysler Motor [1]	9,800	19⅝	19	19⅝	+ ⅛
4⅝	2½	...	2⅝	3⅛	City Stores	100	3	3	3	....
37⅝	30⅛	11.1	32	33	††City Ice&F [3.60]	300	32⅛	32	32⅛	....
89⅝	77⅛	7.5	87⅛	88⅝	Do pfd [6.50]...	10	87⅝	87⅛	87⅛	....
22⅛	16	12.5	15	16	Clark Equip [2]...	100	16	16	16	....
34⅛	24⅝	12.0	24	27	Cluett Peabody [3]	100	25⅛	25⅛	25⅛	— 1⅛
170	142⅛	4.7	147	148	†Coca Cola [7].....	400	147⅝	147⅛	147¼	+ ⅛
52⅛	50⅛	5.8	52⅛	52⅛	Do A [3].........	100	52⅛	52⅛	52⅛	+ ⅛
50⅛	41⅛	5.6	43	44	C Palm Peet [2.50]	200	44⅛	44	44	— 1
17⅝	9	...	12⅛	12⅝	Collins Aikman.....	2,000	12⅝	12	12⅝	+ ⅝
74⅛	71	9.7	72⅛	74	Do pfd [7].......	100	72⅛	72⅛	72⅛	....
10⅛	8⅝	...	8⅝	8⅝	Col Beacon Oil.....	1,000	8⅛	8⅛	8⅛	— ⅛
32⅛	15⅝	...	15⅝	16	Colorado Fuel......	100	16	16	16	....
111⅝	65⅛	7.1	70	72	†Colum Carbon [5]	900	70⅛	69⅝	70⅛	— ⅛
45⅝	30⅛	6.3	32	32⅛	Colum G&E [2].....	3,900	32⅝	31⅝	32¼	— ⅛
109⅝	100⅛	5.6	106⅝	107	Do pfd [6]......	100	107	107	107	+ ⅛
16⅝	7⅝	...	9	9⅛	¶Columbia Graph..	5,600	9⅛	8⅝	9⅛	....
23¼	15	12.1	16⅛	17	Com Credit [2].....	100	16⅝	16⅝	16⅝	— ⅝
35⅝	31⅝	9.1	33	34	Do A [3].........	200	33⅝	33⅝	33½	— ⅝
85⅝	76⅝	7.6	84	85	Do 1st pfd [6.50]	10	85	85	85	+ 1
23⅛	20	7.8	22⅛	23	Do pfd [1.75]....	30	22⅛	22⅛	22⅛	....
24⅛	21⅛	8.5	22⅛	23¼	Do pfd B [2]....	20	23⅛	23⅛	23⅛	— ⅛
34	23	8.0	25	25¼	Com Inv Trust [2]	200	25	25	25	....
90	82	7.1	84	88	Do cv pfd [6]....	300	84	84	84	....
21⅛	12⅛	7.7	13⅝	13½	Com Solv [1].....	3,600	13⅛	13	13⅛	....
12	8	4.7	8⅛	8⅝	Com & Sou [.40]..	5,600	8⅝	8⅝	8⅛	+ ⅛
100⅝	91⅛	6.4	94⅝	94⅛	Do pfd [6].......	1,600	94⅛	94⅛	94⅛	+ ⅛
12⅝	6⅝	...	8⅝	9	Congoleum	900	9	8⅝	9	....
37⅝	25⅛	15.6	31	33	Cons Cig [5].......	200	32⅛	32⅛	32⅛	— ⅛
73	54	9.8	66⅝	69	Do6½%pf w[6.50]	30	68	66⅝	68	+ ⅛
80	64⅛	9.1	75	77	Do pfd [7]......	30	77	77	77	— 2
15	5	...	6⅛	6⅝	Cons Film	100	6⅝	6⅝	6⅝	— ⅛
18⅛	13⅛	13.3	14⅛	15	Cons Film p [2]..	100	14⅛	14⅛	14⅛	....
109⅝	82⅛	4.4	94⅛	95	Cons Gas [4]......	15,400	94⅝	92⅛	94⅝	+ ⅛
104⅝	101⅛	4.8	104⅛	105	Do pfd [5].......	300	105	104⅝	104⅝	+ ⅛
15⅛	13	7.7	13	13⅝	Cons Laund [1]....	100	13⅛	13⅛	13⅛	+ ⅛
1⅛	⅝	...	⅝	⅝	Cons Textile	400	⅝	⅝	⅝	....
30	10	...	11⅝	12⅛	Cont Bak A........	1,300	12⅛	11⅛	11⅝	— ⅛
77⅛	44⅛	15.4	51⅛	52⅛	Do pfd [8].......	100	52	52	52	— ⅛
3⅝	1⅛	...	1⅛	2	Do B.............	200	1⅝	1⅝	1⅝	....
62⅝	47	4.5	53⅛	54	Cont Can [2.50]....	2,700	53⅛	52⅝	53⅛	— ⅛
16⅝	10⅛	9.1	9⅝	10	Cont D Fib [1]....	800	10½	10	10	— ⅝
51⅛	40⅛	5.9	41	41⅛	Cont Insur [2.40].	800	41⅛	40⅝	40⅝	— 1⅛
4⅛	2⅝	...	2⅝	2⅞	Cont Motors	600	2⅝	2⅝	2⅝	+ ⅛
12	6⅝	...	7⅛	7⅝	Cont Oil Del.......	3,400	7⅝	7⅛	7⅛	....
12	3⅝	...	4⅝	5	Cont Shares	5,100	5	4⅝	5	+ ⅛
86⅝	62⅛	4.6	66	67	†Corn Prod [3].....	4,300	66⅝	64⅝	66	— 1
18	8⅛	...	9⅝	10¼	Coty Co	100	9⅝	9⅝	9⅝	— ⅛
19⅝	12⅝	...	14⅛	15⅛	Crex Carpet	200	14⅝	14⅛	14⅝	+ ⅝
8⅝	4⅛	...	5	5⅛	Crosley Radio	200	5	5	5	— ⅝
34⅝	31⅛	8.0	31	32	CrownC&S pf [2.70]	100	32	32	32	+ ⅛
63	43⅝	...	44⅛	45⅛	Crucible Stl	500	46	44⅝	44⅝	— ⅝
106	90⅝	7.4	93	95⅛	Do pfd [7].......	50	95⅛	93⅛	94	— 1
5⅝	2⅛	...	2⅛	3	Cuban-Am Sug	100	3	3	3	+ ⅛
2⅝	⅝	...	⅝	1⅛	Cuban Cane Pr....	1,600	1	1	1	....
1⅛	⅝	...	⅝	⅝	Cuban Dom Sug....	100	⅝	⅝	⅝	— ⅛
48⅝	41	9.8	41	42	Cudahy Pg [4].....	100	41⅛	41⅛	41⅛	— ⅝
100	76	5.0	80⅛	81	Curtis Pub [4].....	1,200	80	79⅝	80	....
5⅝	2⅝	...	3⅝	3⅝	Curtiss Wright	3,900	3⅝	3⅝	3⅝	— ⅛
8⅝	3⅝	...	4⅛	4⅝	Do A	2,300	4⅝	4⅛	4⅛	— ⅛
41	21	...	21⅛	23¼	Cutler Ham	100	21⅛	21⅛	21⅛	....
					D					
23	11⅝	...	11⅝	12	Davis Chem	1,000	12	11⅝	11⅝	....
157	131	6.7	132	135	Del & Hudson [9].	300	132	131	132	+ ⅛
102	65⅛	5.9	63	65	D L & W..........	400	65⅛	64⅝	65	— ⅝
45⅝	26⅝	...	25⅛	28⅝	D R G & W pfd....	100	26	26	26	— 1
195	165	5.3	160	167	Det Edison [8]....	200	166	166	166	....
23	14⅝	...	17⅝	18	Dia Match	800	17⅝	17¼	17⅝	+ ⅝
26	24⅝	...	25⅝	26⅛	Do pfd	200	26	26	26	....
13⅛	8⅝	9.1	10⅝	11	Dome Mining [1]..	300	10⅝	10⅝	10⅝	....
24	14⅛	5.7	21	22¼	††Dom Strs [1.20]	100	22	22	22	....
78⅛	61⅛	5.5	73	73⅛	Drug Inc [4]......	1,500	73⅛	71⅝	73¼	+ 1⅛
14⅝	12⅛	7.7	12	12½	Duplan Silk [1]....	100	12⅛	12⅛	12⅛	....
107	77⅝	5.0	83⅝	83⅝	Du Pont de N [4]	9,800	83⅝	81⅛	83⅝	+ ⅝
124	118⅝	4.7	120	121	Do deb [6]......	400	121	120⅛	120⅛	— 1⅛
					E					
185⅝	143⅝	3.3	156	156⅝	†Eastman Kod [5]	2,900	156½	152⅛	156¼	+ 3⅝
21⅝	12⅛	12.3	13	13⅝	Eaton Axle [1.60]	2,100	13⅛	12⅝	13	— ⅛
11⅛	3⅛	...	7⅛	8	Eitington Schilds .	200	7⅛	7⅛	7⅛	....
74⅛	45⅛	11.8	49⅝	50⅝	Elec Auto [6].....	2,600	50½	48⅝	50⅝	— ⅝
110	107⅝	6.5	107⅝	109	Do pfd [7].......	30	107½	107½	107½	....
60⅝	38	2.4	44⅝	44⅝	Elec P & L [1]...	13,900	45	43⅝	44⅝	+ ⅝
66	50⅛	8.8	57	68	Elec Stor B [5]....	100	57⅛	57⅛	57⅛	+ ⅛
113	102⅛	6.7	104	105⅛	Endicott J p [7].	100	103⅛	103⅛	103⅛	— ⅛
35⅝	28⅝	8.6	28⅝	29	Equit Bldg [2.50]..	300	29	29	29	+ ⅛
39⅝	23⅛	...	24⅛	24⅝	Erie	400	24⅛	24⅝	24⅛	— ⅛
					F					
11⅝	4⅛	...	6⅛	7	Fairb Co pfd......	10	6⅛	6⅛	6⅛	— 2⅛
109⅝	98	7.0	96	98⅛	Fairbks-M pfd [7].	30	98	98	98	....
80	57	..	..	..	Fed M & S.........	100	49	49	49	— 8
7⅝	5	8.0	5⅛	6	Fed Mot T [.40]..	100	5⅛	5⅛	5⅛	+ ⅛
56⅛	42⅛	7.4	43⅝	44	Fid P F Ins [2.60]	1,000	45⅛	44	44	— 1
19⅝	13	6.5	16⅛	16⅝	Firestone Rub [1].	800	16⅝	15⅝	16⅛	+ ⅛
63	56⅛	10.2	58⅝	59⅛	Do pfd [6].......	800	58⅝	58⅛	58⅝	+ ⅛
55	41	5.1	50⅛	51⅛	First N Strs [2.50]	400	51⅛	51	51⅛	....
⅝	⅛	...	..	⅝	Fisk Rubber.......	1,600	½	½	½	....
3⅛	2	...	1⅛	3⅛	Do 1st pfd cv.....	40	2⅛	2⅛	2⅛	....
64⅛	35⅛	5.5	38⅝	39	Foster Wheeler [2]	1,300	38⅝	36⅛	38⅝	+ ⅝
38⅝	16⅛	20.0	18⅛	18¼	Fox Film A [4]...	15,300	19⅝	17⅝	18¼	— ⅛
43⅛	27⅝	10.0	28⅝	29¼	Freeport Tex [8]..	3,200	29	28⅝	29	— ⅛
					G					
6⅝	3⅛	...	4	5	Gabriel Co A......	400	4⅛	3⅝	4⅛	+ ⅛
60	48	10.6	48	49	Gamewell Co [5]...	60	49	47⅝	48	....
88	80	5.6	82⅛	84	GenAmInvpfww [6]	100	84	84	84	+ 1⅛
73⅝	56⅝	6.6	60⅝	60⅝	Gen Am T Car [4]	900	60⅝	59⅝	60⅛	+ ⅛
47	20⅛	13.0	22⅝	22⅝	Gen Asphalt [3]..	1,800	22⅝	22⅛	22⅝	+ ⅛
25⅝	17⅛	10.0	19⅝	20	Gen Baking [2]...	200	20⅝	20	20	— 1⅛
9⅛	6	...	6⅛	6⅛	Gen Bronze........	200	6⅛	6⅛	6⅛	+ ⅛
13⅛	6	...	5⅝	6⅛	Gen Cable..........	100	6	6	6	....
65⅛	37⅛	...	37½	40	Do pfd...........	60	37⅝	37⅝	37⅝	+ ⅛
54⅛	40⅛	3.6	44⅛	44⅝	Gen Electric [1.60]	27,900	44⅝	42⅝	44⅛	+ 1⅛
12⅛	11⅛	5.5	11⅛	11⅛	Do special [.60].	800	11⅛	11⅛	11⅛	....
56	47⅝	6.0	50⅝	51	Gen Foods [3].....	2,000	51⅛	50	51	+ ⅝
8⅛	4⅛	6.0	5⅝	5⅝	GenG&ED A [.30].	1,800	5⅝	5	5⅛	— ⅛
56	41	7.3	41	42⅛	Gen Mills [3]......	200	41	41	41	....
100	96	6.0	98	99⅛	Do pfd [6].......	600	98⅛	98	98⅛	— ⅛
....	....	....	....	....	Do seller.........	1,000	98	97	97	....
48	35⅛	7.1	42	42⅛	Gen Motors [3]....	61,500	42⅛	40⅝	42	+ ⅛
103⅛	95	6.0	100	100⅝	Do 5% pfd [5]..	400	100⅝	100	100	— ⅛
10⅛	7⅛	...	7⅝	7⅝	Gen Outdoor........	100	7⅝	7	7	....
31	19	12.5	19⅝	20	Gen Prt Ink [2.50]	50	20	20	20	....
84⅛	49⅝	9.1	55	55⅛	Gen Ry Signal [5].	1,100	55	54⅛	55	....
9⅛	4⅝	...	5	5⅛	Gen Real Utils.....	2,200	5⅛	4⅝	5⅛	— ⅛
74⅛	54	10.3	57	59⅛	Do pfd w w [6].	100	59	59	59	....
15⅛	3⅝	...	4⅛	4⅛	Gen Thea Eqpt......	12,200	4⅝	4⅛	4⅛	— ⅛
34⅛	21⅛	...	32⅝	32⅝	Gillette S Raz......	10,700	33	32	32⅝	— ⅛
75	62⅝	6.7	72⅛	73	Do pfd [5].......	300	73	72	73	— ⅛
78	48	12.1	55	57⅛	Glidd Co pr pf [7].	10	57⅛	57⅛	57⅛	+ ⅛
9⅛	4	...	5⅛	6	Gobel Co...........	200	6	6	6	....
42⅛	31⅛	7.1	35	35⅛	Gold Dust [2.50]..	4,400	35⅝	34⅝	35⅛	— ⅛
115	104	5.2	113	115	Do pfd [6].......	300	115	114	114	— ⅛
20⅝	9	...	11⅛	12	Goodrich	400	11⅛	11⅛	11⅛	— ⅛
52⅝	32⅛	7.1	40⅛	41	Goodyear [3]......	3,100	40⅝	39	40⅝	+ ⅛
13⅝	4⅛	...	12	12⅛	Gotham Hose........	500	12⅛	12⅛	12⅛	....
72	62	8.6	70	..	Do pfd x w [6].	20	70⅛	70⅛	70⅛	....
6⅛	3⅛	...	6⅛	6⅝	Graham-Paige	2,500	6⅛	6	6⅛	....
22⅝	13⅛	14.3	13⅝	13⅝	Granby [2]........	800	13⅝	13⅝	13⅝	— ⅛
25½	16	5.6	18	18⅝	††Grand Stores [1]	100	17⅝	17⅝	17⅝	— ⅛
18⅝	10⅝	...	14⅛	14⅝	Grand Union........	100	14⅝	14⅝	14⅝	+ ⅛
29⅝	20	12.5	22⅛	23	Gran City Stl [3].	100	23	23	23	+ 2
36⅛	25⅝	2.8	36	36⅝	Grant W T [1].....	300	36⅝	36⅝	36½	+ ⅛
69⅝	55⅝	7.5	56⅝	57	Great Nor pfd [5].	1,400	57⅛	56⅝	56⅝	+ ⅛
23⅛	19	...	20⅛	21	¶Great Nor Ore.....	400	21	21	21	— ⅛
11⅝	7⅝	...	8⅝	9	Gr W Sugar	1,400	9	8⅝	8⅝	— ⅛
96⅛	85⅝	7.7	89	90	Do pfd [7].......	10	89	89	89	— ⅛
6⅝	2⅝	...	3⅝	4	Grigsby-Grunow	200	3⅝	3⅝	3⅝	— ⅛
					H					
30	26⅛	6.5	29	29½	Hk Wtr pf A [1.75]	40	29	29	29	....
9⅝	6⅝	...	6	6⅛	Hahn Dep Strs.....	3,200	6⅛	5⅝	6⅛	+ ⅛
19⅝	13	15.4	10	13	Hall Printing [2]..	600	13	12⅝	12⅝	— 1⅛
94	89⅝	7.5	90⅛	92	Hanna 2d pf nw [7]	20	90⅛	90⅛	90⅛	....
44⅛	30	6.3	30	31	Harbison-Walker [2]	100	30⅛	30⅛	30⅛	— ⅛
8	3⅝	...	4⅛	4¼	Hayes Body	300	4⅝	4⅛	4⅛	....
18	13⅛	12.8	11	13	Hercules Mot [1.80]	100	12	12	12	— 1⅛
58	43	6.8	41	42	Hercules Powd [3].	100	42	42	42	— 1
103⅝	87	5.3	94	95	Hershey Choc [5]..	600	95⅛	94⅛	95	....
104	93	3.9	100	100⅛	†Do pfd [4].......	700	100⅛	100⅛	100⅛	— ⅛
9⅝	4⅛	...	6⅛	6⅝	Houd Her B.........	2,200	6⅛	5⅛	6⅛	+ ⅛
68⅛	35⅛	...	40	41	††Houston Oil	600	40⅝	39	40⅝	+ ⅛
14⅛	8⅛	...	8⅛	9⅛	Do new	600	9⅛	8⅝	9⅛	....
29⅛	18⅛	15.9	18⅝	19⅛	Howe Sound [3].....	300	19	18⅝	18⅝	+ ⅛
13⅛	7	...	8	8⅛	Hupp Mot	300	8⅛	8⅛	8⅛	— ⅛
					I					
89	53⅛	6.6	58⅛	59⅛	Ill Cent [4]........	1,900	60	57⅝	58⅝	— 3⅛
78	70⅛	5.8	65	69	Do lease [4]......	10	69⅛	69⅛	69⅛	— 1
4⅛	2⅛	...	..	2½	Indian Motorcycle..	100	2⅝	2⅝	2⅝	....
86	28⅛	12.5	30	31⅛	Indus Rayon [4]....	3,300	31	26	31	— ⅛
182	115	3.2	128	132	†Ingersoll-Rand [4]	300	128	125	127	— 6
11⅝	6⅛	...	6⅞	7	Insp Copper	500	7	6⅝	7	+ ⅛
9⅝	6⅛	5.9	6⅝	7	Ins Shs Del [.40]..	400	7	7	7	— ⅛
4	1⅛	...	2	2⅛	Int Con Rubber.....	200	2	2	2	+ ⅛
15	8⅛	6.7	7⅛	7⅝	Interlake Iron [.60]	200	7⅝	7⅝	7⅝	— ⅛
5⅛	2⅛	...	2	2½	Int Agr	100	2⅛	2⅛	2⅛	....
51⅛	23	...	23	25	Do pfd	100	23⅛	23⅛	23⅛	....
179⅝	145⅛	3.8	158	159	††Int Bus Mch [6]	700	158	156⅝	157	....
12⅛	7⅝	6.2	8	8⅝	Intl Carriers [.50].	400	8⅛	8	8¼	+ ⅛
62⅛	34⅛	10.5	37	37⅛	Int Cem [4]........	800	37	36⅝	37	....
4	1⅝	...	2⅛	2⅛	Int Comb Eng	1,100	2⅛	2⅛	2⅛	....
60⅛	46⅛	5.2	49⅛	49⅛	Int Harv [2.50]....	1,000	49⅛	48⅝	49⅛	+ ⅛
31	21⅝	8.3	24⅛	24⅛	Int Hydro El [2]..	400	24⅛	24	24⅛	— ½
73⅛	55	6.8	59⅛	60⅛	Int Match pfd [4]..	200	59⅝	59⅛	59⅛	— ⅝
20⅝	13⅝	3.7	14⅛	14⅝	Int Nickel Can[.60].	15,900	14⅝	14⅛	14⅝	....
42	25	22.6	26⅛	31	Int Paper pfd [7]..	10	27⅛	27⅛	27⅛	— 3⅛
6	2⅛	...	3⅛	3⅛	Int P & P B........	500	3	3	3	— 1⅛
4⅛	2	...	2	2⅛	Do C	300	2⅛	2⅛	2⅛	....
43⅛	24⅛	26.9	26⅛	28	Do pfd [7].......	400	26⅛	26	26	— ⅝
69	54	9.4	60	65	Int Prtg Ink pf [6]	30	69⅛	65	65	+ 2
42	29⅝	9.7	31⅛	32⅛	Int Salt [3].......	200	31⅝	31	31⅝	+ ⅝
38⅝	18⅝	7.7	27⅛	28	Int T & T [2]......	29,400	28	26	28	+ ⅝
9⅛	5	...	5⅛	5⅝	Invest Equity	500	5⅝	5⅝	5⅝	....
31	25	16.0	26	26⅛	Isl Crk Coal [4]....	100	26	26	26	....
					J					
57⅛	39⅛	9.3	43⅛	44⅛	†Jewel Tea [4].....	400	44⅛	43⅛	43⅛	— 1⅛
80⅛	43⅝	6.1	48⅛	48⅛	Johns Manv [3].....	6,100	49⅛	46⅛	48⅝	....
123⅛	117⅛	5.7	119⅝	119⅝	Jones & L pfd [7].	10	119⅝	119⅝	119⅝	....
					K					
18	13⅝	10.3	14	15	Kaufm Dept [1.50]	800	14	13	14	....
24⅝	12⅛	7.5	12⅛	13	Kayser J [1]	100	12⅛	12⅛	12⅛	— ⅝
3⅛	1⅝	...	1⅛	2	Kelly-Springfield .	100	1⅝	1⅛	1⅛	— ⅝
45	35	...	32½	40	Do 6% pfd	100	35	32½	32½	— 3½
29⅝	10	13.3	14	14½	Kel Hayes Whl [2]	1,100	14	13⅛	14	— 1
13⅛	8⅝	...	11⅛	11⅝	Kelvinator	1,800	11⅝	10⅝	11⅛	+ ⅛
60	20	10.5	55	60	Kendall pfd [6] ..	10	60	60	60	+ 3⅛
31⅛	19⅝	9.3	20⅝	20⅝	Kennecott Cop [2].	5,700	20⅝	20⅛	20⅝	+ ⅛
6⅝	4⅝	...	5⅝	6	Kresge Dept Strs ..	30	6	6	6	+ ⅛
27⅝	25	6.2	26⅝	27	Kresge S S [1.60]	100	26⅛	26⅛	26⅛	— ⅛
27⅝	20⅝	7.0	23	23⅛	Kreu & T [1.60].	6,000	23⅝	23⅛	23⅝	— ⅛
34⅝	18	3.0	33⅛	33⅝	Kroger Groc [1] ...	15,100	33⅝	32⅛	33⅝	....
					L					
101	100	5.0	100	101½	Lacl Gas pfd [5].	20	101½	101⅛	101⅛	+ 1⅛
87⅝	76⅛	10.1	78⅛	79⅛	Lambert Co [8] ..	700	79⅛	79	79	— ⅛
17⅛	10	10.0	10	12	Lane Bryant [1] ..	100	10	10	10	....
18⅝	12	8.3	12	14	Leh Port Ce [1].	700	13⅛	13⅛	13⅛	+ 1⅝
69⅝	54	5.4	55	56	Lehman Corp [3].	200	55⅛	55	55	— 1
34⅝	24	10.7	27½	29	Lehn & Fink [3]...	100	28⅝	28⅝	28⅝	+ ⅛
20⅝	11⅛	...	19	19⅛	Libby Ow F Gl	100	19⅛	19⅛	19⅛	....
91⅝	78⅛	5.0	80	80½	†Ligg & My B [4]	1,100	80⅝	79⅝	80⅛	— ⅛
55⅛	26	10.7	27½	29	Liquid Carb [3] ..	600	28⅛	27⅝	28⅛	+ ⅛
63⅛	41⅛	6.7	44⅛	44⅛	†Loew's Inc [3] ..	3,400	45	43⅝	43⅝	— ⅛
6⅝	2⅝	...	5⅛	5½	Loft Inc	800	5⅛	5⅛	5⅛	....
54⅛	43⅝	5.3	48⅝	49	Loose-Wiles [2.60]	200	48⅛	48⅛	48⅛	....
20⅛	11⅝	...	18	18⅛	Lorillard	4,700	18⅛	17⅛	18⅛	+ ⅝
19	9⅝	...	10⅛	10⅛	Ludlum Steel	300	10⅛	10	10	— ⅛
					M					
51⅛	35	4.4	43	44	McCrory Strs B [2]	10	44	44	44	— 1
93⅛	76	6.7	85⅛	87⅛	Do pfd [6]	110	87	85⅛	85⅛	— 3⅛
29	27	7.4	27	27⅛	McGr Hill P [2]..	400	27⅛	26	27⅛	+ ⅛
17	11⅛	8.0	12⅛	12⅛	McK & Rob [1]...	900	12⅛	12	12⅛	— ⅝
37⅝	29⅛	11.3	31⅛	32	Do pfd [3.50]...	100	31⅛	31⅛	31⅛	....
103⅛	71⅛	4.8	83⅛	84	†McKeespt Tin [4]	3,400	83⅝	81⅛	83⅝	+ ⅝
10⅛	6	...	6½	7	McLell Strs	200	6⅛	6⅛	6⅛	....
68⅝	55	10.9	52	53	Do pfd [6]	10	53	53	53	— 2
43⅛	27⅛	10.3	29	30	Mack Truck [3] ..	700	29	28⅝	29	— ⅛
106⅛	81⅛	2.3	86	88	Macy Co [2]	200	88	86	86	— 2½
27⅝	15⅛	12.1	17⅛	17½	Magma Cop [2] ..	100	17⅛	17⅛	17⅛	+ ⅛
39	30	2.6	31	32½	Man El g m [.80].	100	31	31	31	— ⅛
24⅛	18⅝	6.0	19⅝	20	Marine Midl [1.20]	400	20	20	20	+ ⅛
31⅛	18⅛	10.0	19	20	Math Alkali [2]...	400	19	19	19	— ⅛
39	28⅝	7.6	31⅝	33	May Dep Strs [2.50]	500	33	33	33	— ⅝
8⅝	5⅝	...	5⅝	7½	Maytag	200	5⅝	5⅝	5⅝	....
20⅝	10⅝	...	15⅛	15⅛	Mex Seaboard	2,000	15⅛	14⅝	15⅛	+ ⅛
16⅝	8	...	8⅝	8⅝	Mid Cont Petrol....	200	8⅝	8⅝	8⅝	....
31⅛	17	17.1	17⅛	19	Midland Steel [3]...	100	17⅝	17⅝	17⅝	....
26⅝	14⅝	...	15⅛	16	M K & T............	600	16	15⅛	15⅛	— ⅝
85	52⅛	12.5	53	55	Do pfd [7]	100	56	56	56	....
42⅝	21⅛	...	23	24⅛	Mo Pac	100	23	23	23	— 1
107	70	6.9	70	71	Do pfd [5]	900	72	70⅛	70⅛	— ⅛
26⅛	18⅛	6.0	22	22	Mon Ch W [1.25].	400	21⅛	21⅛	21⅛	+ ⅛
29⅛	15⅝	...	18⅛	18⅝	Mont Ward	5,600	18⅝	17⅝	18⅝	+ ⅛
58	46⅝	9.0	47½	50⅛	Morrell J [4.40]..	200	48	48	48	— 1
⅝	½	...	½	⅝	Mother Lode	200	⅝	½	½	....
4⅛	2	...	2⅛	2⅝	Motor Meter Eq....	100	2⅛	2⅛	2⅛	— ⅛
19⅝	12⅛	11.5	12⅛	13	Motor Wheel [1.50]	200	13⅛	13	13⅛	+ ⅛
36⅛	8⅝	...	20⅛	23	Mullins Mfg	1,300	22⅛	20⅝	22¼	+ ⅛
18⅝	9⅝	...	11	11⅛	Murray Corp	600	11⅛	11	11⅛	+ ⅛
45⅛	36	5.4	37	38	Myers Bro [2]	200	38	37⅝	37⅝	+ ⅝
					N					
40⅝	27⅛	12.5	31	32	Nash Motors [4]..	1,800	32	31	31	— ⅛
10⅝	5⅛	12.9	5½	6	Nat Acme [.80]...	800	6	5½	5⅝	+ ⅛
10	3⅛	...	5½	6¼	Nat Bellas	200	5⅝	5⅝	5⅝	....
83⅝	67⅛	3.9	72⅝	73	†Nat Biscuit [2.80]	5,800	72⅛	71⅝	72⅛	....
39⅝	26	...	27⅝	27⅛	Nat Cash Reg	2,500	27⅝	27⅛	27½	+ ⅛
50⅝	38⅝	6.2	42⅛	42⅛	N Dairy Pr [2.60]	7,300	42⅛	41⅝	42⅛	— ⅛
36⅝	19⅝	7.3	26	27	*Nat Dist [2]	1,700	26	25	26	— ⅛
27⅝	19⅝	...	19⅝	25	Nat Enamel	100	21	21	21	+ 1
44⅛	27⅝	3.3	30	30⅛	*Nat P & Lt [1]...	4,200	30⅛	29⅝	30¼	+ ⅛
58	40⅝	4.8	42	42⅛	Nat Steel [2]	1,000	42⅛	42	42⅛	— ⅛
111	105	7.0	99	101	Nat Supply pfd [7]	70	100⅝	97	100⅝	— 4⅛
14⅝	8⅛	11.1	8⅝	9⅛	Nevada Cop [1] ...	2,000	9	8⅝	8⅝	— ⅛
24	12	...	12	13	Newton Steel	100	12⅝	12⅝	12⅝	+ ⅛
132⅛	94⅛	6.1	98	98⅛	N Y Central [6]...	1,900	98	97	97¼	+ ⅛
88	54	10.7	58	60	N Y C & St L [6]	600	58	58	58	+ 2
227	165	2.9	167	180	NY&Harlem [5] ..	20	175	175	175	+ 2⅝
12⅛	5⅛	...	5⅛	5⅝	N Y Invest	1,400	5⅝	5⅛	5¼	— ⅛
94⅛	71	8.0	73⅛	74⅛	N Y N H & H [6]	2,200	74⅛	73⅝	73⅝	— ⅛
119⅝	110	6.2	113	116	Do 1st pfd [7]...	300	113⅛	113	113¼	+ ⅛
8	5⅝	...	7	7½	N Y O & W.........	100	7⅛	7⅛	7⅛	— ⅛
29⅛	21⅛	...	24	24⅛	Noranda Mines	13,700	24⅛	23⅝	24	— ⅝
8⅛	4⅛	...	4⅛	5	Norfolk Sou	100	4⅛	4⅛	4⅛	....
90⅛	62	...	69⅝	69⅝	§N Am 10% stk..	13,800	69⅝	67⅝	69⅝	+ ⅝
57	53	5.5	55⅛	56	Do pfd [3]	100	55⅝	55⅝	55⅝	— ⅛
11	4⅝	...	8⅝	8½	N American Avia....	1,200	8⅛	8⅛	8⅛	....
106	102	5.7	105⅛	....	No Am Ed pfd [6]	100	106⅛	106⅛	106¼	+ ⅛
60⅝	43	11.1	43⅛	43½	Northern Pac [5]..	600	44	43	43	— 1½
					O					
19⅝	9	...	8⅝	8⅝	Ohio Oil Co........	6,400	9⅛	8⅝	8⅝	— ⅛
5⅝	2⅝	...	3⅛	3⅝	Oliver Farm Eq....	500	3⅝	3⅛	3⅝	+ ⅛
6⅛	3⅝	...	5	5⅛	Omnibus	300	5	5	5	+ ⅛
58⅛	37⅛	6.3	40	40⅛	Otis Elev [2.50]...	200	39⅝	39⅛	39⅛	— ⅛
16⅝	7⅝	...	7⅛	8	Otis Steel	600	7⅝	7⅝	7⅝	— ⅛
69⅛	35⅛	20.0	36	41⅛	Do pr pfd [7]....	60	37	36	36	+ ⅛
					P					
54⅛	45	4.4	46⅝	47	Pac Gas [2]	900	46⅛	46	46⅛	....
69⅛	50⅛	5.4	55⅛	57	Pacific Light [3]..	200	55⅛	55⅛	55⅛	— ⅛
131⅝	116	5.7	120⅛	124	Pac Tel&Tel [7]...	130	121⅛	121	121	+ 1
11⅛	7⅛	5.1	7⅛	7⅝	Packard Mot [.40]	2,600	7⅛	7⅛	7⅛	— ⅛
36⅛	29	...	28	33	PanAmP&T cl B....	100	29	29	29	....
50⅛	28	13.1	28	28⅛	Par Publix [4]....	25,000	29⅛	27⅝	28¼	— 1⅛
11	5⅝	...	8	8⅛	Park & Tilf	800	8	8	8	....
2⅛	1⅛	...	1⅛	1⅛	Park Utah Cons.....	700	1⅛	1⅛	1⅛	....
2⅝	1⅛	...	1⅛	1⅝	Pathe Exc	100	1⅛	1⅛	1⅛	....
6⅝	3	...	4⅛	4½	Do A	100	4⅛	4⅛	4⅛	....
46⅛	33	3.1	35⅛	35½	†Penick&Ford [1].	400	35⅝	34⅝	35½	+ 1
39⅝	28	6.6	35⅛	35⅝	Penney J C [2.40].	700	35⅛	35⅝	35⅛	— ⅛
5⅛	4	...	4	5	Penn Coal & C	100	4	4	4	— 1⅛
5⅛	3	...	3	3¼	Penn Dixie Cem	1,300	3	3	3	....
64	50⅝	7.7	52⅛	53	Penn R R [4]	2,300	52⅝	52⅛	52⅝	+ ⅛
250	200⅛	3.7	221	222	Peoples Gas [8].....	400	222	219	222	+ 1
10⅛	6⅝	13.8	7	7⅛	Petrol Corp [1]...	7,200	7	7	7	....
12⅛	7	...	8⅝	8⅝	Phil Read Coal.....	1,900	8⅝	8⅛	8⅝	+ 1⅛
12⅛	10	...	11	12⅝	Phillips Jones	300	12	12	12	+ 1
12	9	9.9	10⅛	11	Phillip Morris [1].	100	10⅛	10⅛	10⅛	....
16⅝	7	...	7⅛	7⅝	Phillips Pet	1,500	7⅝	7⅛	7⅛	....
1⅛	⅝	...	⅝	⅝	Pierce Oil	400	⅝	⅝	⅝	— ⅛
3⅝	1⅛	21.1	1½	1⅝	Pierce Pet [.10] ..	3,700	1⅝	1⅛	1⅛	....
15⅛	10⅛	11.5	12	12⅝	Pitts S & B [1.40]	400	12⅝	12	12	— ⅛
15	8	...	8	9	Pitts United	1,000	8	8	8	....
86	51	10.9	50	60	Pitts & WVa [6]..	100	55	55	55	— ⅛
13⅝	6	...	6	7½	Poor Co B	200	6⅝	6⅛	6⅛	— ⅛
27	16	18.7	17⅛	18	PR Tob A [3.50]...	300	18⅛	17⅛	17⅛	— 1⅛
8	4	...	3	4⅛	Do B	600	4	3⅛	3⅛	— ⅛
39⅛	18	...	24⅛	25⅛	Postal Tel pfd	400	25⅛	25	25⅛	— ⅛
20⅝	9⅛	18.2	10⅛	10⅝	Prairie O & G [2]..	2,800	10⅝	10	10⅛	— ⅛
26⅛	17⅛	13.9	20	21½	Prairie P L [3]....	700	20	19⅝	20	— 1½
7⅛	3⅛	...	3⅛	4	Pressed Steel Car..	200	4	4	4	+ ⅛
71⅛	63	4.1	67⅛	67⅝	Proct & G [2.40]..	100	67⅝	67⅝	67⅝	— ⅛
16	8	...	7½	8	Prod & Ref pfd....	140	8	7½	7½	— ⅛
96⅛	72	4.0	83	83⅛	†PubS NJ [3.40]..	5,400	83⅛	81⅛	83⅛	+ ⅛
101⅛	95	5.0	101	101⅛	Do 5% pfd [5]..	300	101⅛	101⅛	101⅛	+ ⅛
118	109⅛	5.1	116⅛	117⅛	Do 6% pfd [6]...	100	116⅛	116⅛	116⅛	+ 1
58⅛	36⅝	10.6	38⅛	39	Pullman Inc [4]...	1,900	38⅝	36⅝	38⅝	+ 1⅛
2	⅝	...	⅝	⅝	Punta A Sug.......	100	⅝	⅝	⅝	....
11⅛	5⅛	...	6⅛	6½	Pure Oil	2,500	6⅝	6	6	— ⅛
101⅛	67	9.8	80	82	Do pfd [8]	260	83	81⅛	81⅛	— ⅛
55⅛	29⅝	9.4	32	32⅛	Purity Baking [3]..	700	32⅛	32	32⅛	— ⅛
					R					
27⅛	12	...	17⅝	17⅝	Radio Co	46,900	17⅛	16⅛	17⅝	+ ⅝
24⅛	15⅛	...	17⅛	17⅝	Radio K Orph	11,300	17⅛	16⅛	17⅝	— ⅝
29⅛	18⅝	11.4	22⅛	23	Raybestos [2.60] ..	200	23	22⅛	23	....
19⅝	7⅝	...	9	9⅛	Rem Rand	1,100	9	9	9	....
148⅝	135	4.5	....	140⅛	Rens & Sarat [7].	10	140	140	140	— 5
10⅛	6⅛	5.9	6⅛	6⅝	Reo Motor [0.40].	300	6⅝	6⅝	6⅝	....
25⅝	12	...	13⅝	13⅝	Rep Steel.........	1,100	13⅝	13⅛	13⅝	— ⅛
53	40⅝	6.0	50⅛	50⅝	Reynolds Tob B [3]	3,500	50⅝	49⅝	50⅝	+ ⅛
53	40⅝	6.0	50⅛	50⅝	Reyn Tob B [3]....	3,500	50⅝	49⅝	50⅝	+ ⅛
6⅝	1⅛	...	1⅛	1⅛	Richfield Oil......	300	1⅛	1⅛	1⅛	— ⅛
10⅛	4	...	4⅛	4⅛	Rio G Oil...........	600	4⅛	4⅛	4⅛	....
41⅛	22	10.9	24	24⅛	Ritter Dental [2.50]	200	24⅛	24⅛	24⅛	+ ⅛
26	16⅛	10.9	19	21	Rossia Ins [2.20].	100	19⅛	19⅛	19⅛	+ ⅛
48⅝	27⅛	10.7	30⅛	30⅝	Roy D N Y [3.20]	9,100	30⅝	29⅝	30⅛	+ ⅝
					S					
65⅛	38⅝	10.0	51	52	Safeway Strs [5].	1,800	50⅝	50	50⅛	+ ⅛
30⅝	15⅛	6.3	15⅝	17	St Joe Lead [2]....	400	16⅛	15⅛	16⅛	+ ⅛
62⅝	18	42.2	18	19	St L & S F [8]...	1,100	19	18	18	— ⅛
76	31⅛	18.8	34	35	Do pfd [6]........	200	35	35	35	....
50	43	2.8	47	49⅛	Scott Paper [1.40]	10	47⅛	47⅛	47⅛	+ ⅛
11⅝	4	...	7	7½	Schulte Stores......	100	7⅝	7⅝	7⅝	+ ⅛
1⅝	½	...	⅝	⅝	Seaboard A L.......	300	⅝	⅝	⅝	+ ⅛
11	6⅝	18.2	6	6½	Seagrave Co [1.20]	200	6⅝	6⅝	6⅝	....
63⅛	44⅝	4.9	52⅝	53	††Sears-R [2.50].	6,000	53	51⅛	53	+ 1⅛
1⅝	1	...	1	1⅛	Seneca Copper......	300	1⅛	1	1	....
11⅝	4⅝	...	9	9⅛	Servel	4,800	9⅝	8⅝	9	+ ⅛
21	12	...	13⅝	14	Sharp-Dohme	100	14	14	14	....
61⅛	53⅛	6.1	56⅝	60	Do pfd [3.50]....	100	57⅛	57⅛	57⅛	— ⅛
29⅛	21⅛	4.6	23	23½	Shattuck F G [1].	100	22⅝	22⅝	22⅝	— ⅛
10⅛	4⅝	...	5⅛	5⅝	Shell Un Oil.......	3,800	5⅝	5⅛	5⅝	....
70	35	13.8	28	32	Do 5% pf [5.50]	800	35	30	30	— 5⅛
6⅝	4	...	5⅛	5⅝	Shubert Thea.......	200	5	5	5	....
23⅝	11⅝	...	12⅝	13⅛	Simmons Co.........	1,900	13⅛	12⅛	13⅛	— ⅛
15⅛	8⅛	11.1	8⅛	8⅝	Sinclair Oil [1]...	13,200	9⅛	8⅝	8⅝	— ⅛
103	95	8.4	95	96	Do pfd [8].......	500	95	95	95	....
39	29	...	...	...	Sloss-Sheffield pfd..	20	31⅛	31⅛	31⅛	....
17⅛	9⅝	...	10⅛	10⅝	S P R Sug.........	700	11	10⅛	11	....
112	96⅛	7.8	103	107	Do pfd [8].......	100	103	103	103	....
54⅛	42⅝	4.5	44⅛	44⅝	S Cal Edison [2].	700	44⅛	44⅛	44⅛	— ⅛
16⅛	12⅛	11.5	13⅝	15	S Dairies A [1.50]	100	13⅝	13⅝	13⅝	+ ⅛
109⅛	82⅛	7.0	86	87	Southern Pac [6].	2,600	87⅛	85⅛	86	— ⅛
65⅝	35⅛	20.0	39	40	Southern Ry [8]...	500	40	39⅝	40	....
36	30	6.7	30⅛	32	Spalding A G [2].	100	31	31	31	+ 1
13⅝	5⅛	12.5	7⅝	8	Sparks With [1].	400	8	7⅝	7⅝	— ⅛
17⅛	5⅛	...	7⅛	9⅛	Spiegel M S........	200	7⅛	7⅛	7⅛	....
20⅛	16⅛	6.7	17⅝	17⅝	Std Brands [1.20].	10,600	18	17⅛	17⅝	....
88⅝	58	5.2	71⅛	71⅛	Std Gas [3.50]....	2,800	71⅛	70	71⅛	+ ⅛
64⅛	57	6.7	61	62	Do pfd [4].......	100	61	61	61	+ ⅛
101	92⅛	6.1	95	99⅛	Do 6% pr pf [6]	100	99	99	99	+ 1
109⅝	101⅛	6.7	105	107	Do 7% pr pf [7]	100	104⅝	104⅝	104⅝	— 1⅛
51⅛	33	6.8	37⅛	37⅛	S O Cal [2.50]...	1,700	37⅝	36⅛	37⅝	— ⅛
52⅛	33⅛	2.7	37⅛	38	†S O N J [1].......	9,700	38	37⅛	38	+ ⅛
26	17⅝	8.4	19⅝	19⅝	S O N Y [1.60]...	6,100	19⅝	19⅛	19⅝	— ⅛
5⅛	2⅝	...	3⅛	3⅝	Sterling Sec.......	100	3⅛	3⅛	3⅛	+ ⅛
21⅛	10⅝	...	12⅛	13	Stewart W.........	500	12⅛	12⅛	12⅛	....
54⅛	35⅝	8.0	37⅝	38⅛	Stone & Webs [3].	1,500	38	37⅝	38	+ ⅝
26	18⅝	5.7	20⅛	21	Studebaker [1.20].	600	20⅝	20⅛	20⅛	— ⅛
40⅝	30	7.8	32⅛	32⅛	Super Heat [2.50]	100	32⅛	32⅛	32⅛	....
104⅛	97	6.2	97⅛	99	Sun Oil pfd [6]...	100	99	99	99	+ 2
1⅝	⅝	...	⅝	1	Superior Oil	500	⅝	⅝	⅝	— ⅛
14⅛	6⅝	8.0	13	13⅝	Sweets Co [1].....	100	13⅛	13⅛	13⅛	+ ⅛
6⅛	3	...	3⅛	4	Symington Co A...	100	3⅝	3⅝	3⅝	— ⅛
					T					
21⅛	17	7.4	18	18⅝	†Telautogra [1.40]	200	18⅝	18	18	— ⅝
36⅛	20	13.6	21⅝	22	Texas Corp [3]....	4,500	22⅝	21⅝	22	— ⅝
55⅝	38⅛	10.4	...	...	Texas G Sulph [4]	4,600	39⅝	38	39⅛	+ 1⅛
17⅝	10⅛	...	10⅛	10⅝	Texas Land Tr.....	2,300	10⅛	10⅛	10⅛	— ⅛
10	5⅛	...	5⅝	6⅛	Third Ave	200	5⅛	5⅛	5⅛	....
18	11	9.2	12⅛	13⅝	Thompson P [1.20]	100	13⅛	13⅛	13⅛	....
8⅝	3⅛	...	5	5⅛	Thompson Starrett.	600	5	4⅝	5	+ ⅛
9	4⅛	12.0	4⅝	4⅝	Tidewater Assn[.60]	1,700	4⅝	4⅝	4⅝	— ⅛
68	50	12.0	49⅝	52	Do pfd [6].......	700	50⅝	50	50⅛	+ ⅛
59	43	6.7	45⅛	45⅛	Timken R B [3]..	1,000	45⅛	44⅝	45⅛	— ⅛
18	7⅛	11.1	8⅝	8⅝	Transamerica [1]..	11,900	8⅝	8⅝	8⅝	— ⅛
11⅝	6⅝	...	9	9⅛	Tri Cont Corp.....	500	9⅝	9	9	— ⅛
94	92⅛	6.5	93⅛	94	Do pfd [6].......	900	93⅛	93⅛	93⅛	....
45⅝	29⅝	7.4	34⅛	34⅛	Trico Prod [2.50].	600	35⅛	34⅛	34⅛	— ⅛
					U					
75⅝	50⅛	10.0	48⅛	49⅛	Und Elliot [5].....	2,200	50⅛	48	48⅛	— 1⅛
123	121	5.8	120	125	Do pfd [7].......	50	120	120	120	— ⅛
72	47⅝	4.0	51⅛	52	Union Carb [2.60].	18,400	52⅝	49⅛	51¼	+ ⅛
26⅝	14	11.8	17⅛	17⅝	†Union Oil Cal [2].	400	17⅝	17⅛	17⅛	+ ⅛
205⅛	160⅛	5.9	170	174⅛	Union Pacific [10]	600	171⅛	168	171⅛	+ 3⅛
25⅛	20	7.3	21	21⅛	Union T Car [1.60]	100	21	21	21	— ⅛
38⅛	22	...	28⅛	28⅝	Un Aircraft & Tr..	21,500	28⅝	27⅝	28¼	— ⅛
41⅝	33⅛	5.4	37⅛	37½	Un Biscuit [2].....	700	37⅝	37	37⅛	+ ⅛
28⅛	13⅛	...	16⅛	16⅝	Un Carbon	200	16⅛	15⅝	16⅛	+ ⅛
7⅝	4	...	6⅛	6⅝	Un Cigar Strs.....	2,000	6⅝	6⅝	6⅝	....
31⅛	16⅛	3.3	22⅝	23	United Corp [.75].	77,600	23	22	23	+ ⅛
52⅛	44⅝	5.9	50⅛	50⅛	Do pfd [3].......	1,900	50⅛	50⅛	50⅛	....
67⅝	51⅛	6.9	57	58	United Fruit [4]..	300	58⅛	57⅛	57⅛	— 1⅛
37⅛	27⅝	3.9	30⅛	30⅝	Un Gas & I [1.20]	3,300	30⅝	30	30⅝	+ ⅛
104⅛	98	4.9	103⅛	104	Do pfd [5].......	200	104	104	104	+ ⅛
108⅛	102	6.6	103⅛	107	UPieceDW p [6.50]	20	103⅛	103⅛	103⅛	....
12⅛	7⅝	...	8⅛	9⅛	U S Foreign Sec....	100	8⅛	8⅛	8⅛	— ⅛
30⅛	17	...	18	18⅛	U S Freight........	400	18⅛	18	18	— ⅛
50	39	4.0	42⅛	42⅛	U S Gypsum [1.60]	1,000	40⅝	40	40⅛	— ⅛
77⅝	30⅛	18.2	31⅛	32⅛	U Ind Alc [6].....	400	33	32	32	— 1
15⅝	7	...	8⅛	10	U S Leather A.....	100	8⅛	8⅛	8⅛	— ⅛
85	69⅛	8.2	83	85⅛	Do pr pfd [7]....	200	84	84	84	— 1⅛
37⅛	22⅛	7.8	24⅛	25	U S Pipe & F [2]..	1,100	24⅛	24⅛	24⅛	— ⅛
20⅛	17⅛	7.1	17⅛	18	Do 1st pfd [1.20]	100	17⅛	17⅛	17⅛	....
20⅛	11⅝	...	14⅛	14⅛	U S Rubber........	900	14⅛	14⅛	14⅛	— ⅛
25⅛	15⅛	5.6	17⅛	18⅛	U S Smeltg [1]....	400	18⅛	18	18⅛	— ⅛
47	42⅝	7.8	44⅝	45	Do pfd [3.50].....	100	45	44⅝	44⅝	— ⅛
152⅝	112⅝	6.2	112⅛	112⅛	U S Steel [7]......	90,100	113	110⅝	112¼	— 1⅛
150	143⅛	4.8	141	142	Do pfd [7].......	4,700	141⅛	140	141⅛	+ ⅛
71⅝	60⅛	6.3	69⅛	70⅛	U S Tobacco [4.40]	100	70	70	70	+ ⅛
52	37⅛	5.2	47⅛	48⅛	Un Stores pf [2.50]	100	48⅛	48⅛	48⅛	....
41⅛	28	8.3	34⅛	36	Univ Leaf Tob [3].	100	35⅛	35⅛	35⅛	+ ⅛
110	102	7.3	108	108⅛	Do pfd [8].......	10	108⅛	108⅛	108⅛	+ ⅛
42	28	28.6	24	27	Univ Pic 1st pf [8]	80	27	24	24	— 4
4	2	...	2	2⅛	Univ Pipe & Rad.	200	2	2	2	— ⅛
31	19⅛	8.7	23⅛	23⅝	Util P & Lt A [2]	8,600	23⅝	22⅝	23⅝	— ⅛
					V					
2	⅝	...	⅝	1	Vadsco Sales	4,400	1	⅝	1	....
76⅝	37⅝	...	42⅝	43	Vanadium	15,100	42⅝	41	42⅝	....
71⅝	41⅛	7.7	51⅛	51⅝	Vulcan Det [4]....	30	51⅛	51⅛	51⅛	— 1⅛
					W					
26	11	...	12	13	Wabash	200	12	12	12	— ⅛
27⅝	21	6.1	23⅝	24	Waldorf Sys [1.50]	400	24⅛	24	24	— ⅛
15	7⅛	12.5	8⅛	8⅝	Walworth [1]	1,000	8⅛	8	8⅛	....
8⅝	3⅛	...	4	4⅛	Ward Baking B..	100	4⅛	4⅛	4⅛	....
57⅛	24	24.1	28⅛	32⅛	Do pfd [7].......	100	28⅛	28⅛	28⅛	+ ⅛
20⅝	7⅛	...	7⅛	8	Warner B P A.....	9,600	8⅛	7⅝	8	....
7⅝	3⅝	...	3⅝	3⅝	Warner-Quin	100	3⅝	3⅝	3⅝	....
46⅝	27⅛	10.0	29⅝	30⅛	Warren Bros [3].	600	30	29⅝	30	....
49⅛	40⅛	7.3	41	43	Do cvt pfd [3].	40	41	40⅛	41	+ ⅛
32	22⅛	8.0	23⅛	26	Warren Fdy [2]..	100	25	25	25	+ 1⅛
26⅛	20⅛	9.1	21	22	Wesson O & S [2]	100	21	21	21	— ⅛
57⅛	54⅛	7.1	54⅝	55⅛	Do pfd [4].......	200	55⅛	55	55	....
112	103	6.7	105⅛	109	WPaEl 7% pf [7]	30	107	107	107	+ 1⅛
120	114	6.1	116	117	WPa P 7% pf [7]	100	116⅛	116⅛	116⅛	....
12⅛	4⅝	...	6⅝	6⅝	W Dairy B.........	200	6⅝	6⅝	6⅝	— ⅛
19⅝	10⅝	...	12	12⅝	West Maryland ..	700	12⅛	11⅝	12	....
20	11⅛	...	11⅛	12⅛	Do 2d pfd	100	11⅛	11⅛	11⅛	+ ⅛
14⅝	8	...	7⅛	8	Western Pacific ..	800	8	7⅝	7⅝	— ⅛
31⅛	18	...	15⅝	16⅝	Do pfd	500	17	16⅛	16⅛	— ⅛
150⅝	112⅛	7.0	115⅛	116⅛	Western Union [8]	800	117	115⅛	115⅛	— 2⅛
36⅛	26	7.4	27⅛	27⅛	Whse Air Brake [2]	300	27⅛	27	27⅛	+ ⅛
107⅛	57	6.7	61	61⅛	Whse Elec [4].....	32,300	61⅛	58⅛	61⅛	+ ⅛
119⅛	87⅛	4.4	89⅛	92	Do 1st pfd [4]..	30	90	90	90	— 2⅛
28	19⅛	4.8	21⅛	22⅛	Weston Elec [1]...	100	21⅛	21⅛	21⅛	+ ⅛
40	19⅛	8.0	25	26⅛	Westvaco Chl [2]..	100	25	25	25	— ⅛
91	70	10.0	70	85	W & L E pfd [7].	10	70	70	70	....
26⅛	16⅛	5.9	16⅛	17	White Motors [1].	200	16⅛	16⅛	16⅛	— ⅛
47⅝	39	10.0	40	41	†White R M S [4]	100	40⅝	40⅝	40⅝	— ⅛
30	20	8.9	28	28⅛	Wilcox R A [2.50]	100	28	28	28	+ ⅛
8	4⅛	...	5	5⅛	Willys-Overland ...	500	5⅛	5	5	— ⅛
51⅛	26	25.0	28	29⅛	Wilson & Co pf [7]	100	27⅝	27⅝	27⅝	— ⅛
65⅝	54⅛	2.9	64⅝	64⅝	Woolworth [2.40].	30,900	64⅝	63⅝	64⅝	+ 1
106⅛	56⅛	...	61	61⅛	Worthing Pump ..	11,000	61⅛	59	61⅛	+ 1⅛
80⅝	66⅝	5.6	71	71⅛	Wrigley [4]	500	71⅛	71	71⅛	+ 1
					Y					
15⅛	8⅛	...	9⅛	9½	Yellow Truck	2,500	9⅛	9⅛	9⅛	— ⅛
29	18⅛	15.8	19	20	Young S & W [3].	200	19⅛	19⅛	19⅛	....
					Z					
5⅛	2⅝	...	2⅝	3	Zenith Radio	100	3⅛	3⅛	3⅛	....

*Ex dividend. †Pays extra dividend. ‡Ex rights. ‖Dividends in stock. ¶Irregular dividend rate. **Dividend on accul. ††Pays stock dividend also. ‡‡New rate not announced.

Sales to 10:30 a. m., 300,000; to noon, 800,000; to 1:30 p. m., 1,000,000; to 2:10 p. m., 1,100,000. Total sales, 1,500,000 shares.

WALL ST. FINDS BUSINESS SLIM; PRICES EASE UP

[Continued from page 27, column 8.]

might have been accepted as somewhat favorable inasmuch as the slight contraction followed a sharp rise last week. The steel trade summaries were hardly to have been interpreted as hopeful for the immediate future and the weekly report in electric energy output showed the total about 3 per cent under the same a week ago.

While there was some evidence of short selling in higher-priced issues most of the offerings were set down as continued liquidation. Brokers continued to talk of "sold out" condition in the market and to prophesy an "inevitable rally" of unguessable scope, but they have been conversing in this strain for weeks now and the rebound seems, like the business recovery, to be "still around the corner."

It would take a lot of imagination to ferret out any real feature to today's dealings. Operations in any one group were exactly as dull and listless as they were in all others. Auburn Auto rose nearly 10 points on the day but considering the 40-point didoes it was staging last week, even its performance was pale.

Ingersoll Rand lost 8 points on a few sales, later recovering 2 of them. American Bank Note touched its previous low on a decline of more than 4 points. On the other hand Allied Chemical advanced 3 points, Union Pacific 3¼, Associated Apparel 2?, and American Water Works about 2.

Revived rumors of an extra dividend in store for shareholders of Woolworth caused a runup of a point or so.

ARRIVAL OF BUYERS

Buyers may register in this column by telephoning Superior 0100, by mailing in advance notice, or by filling out blanks at their disposal in The Tribune Public Service office, 1 South Dearborn street.

DETROIT, Mich. — Merchants Clearing house; H. J. Gilles, job lots of merchandise for cash; Stevens hotel.

HILLSDALE, Mich.—H. J. Gelzer & Sons; Mrs. Gelzer and Mrs. Means, ready to wear; Sherman Brothers, 318 West Adams street.

DEFICIT OF U. S. TREASURY NEARS BILLION MARK

Washington, D. C., May 6.—(AP)—The treasury deficit reached $903,320,757 on May 4.

The treasury's statement today showed that for the fiscal year from last July 1 to May 4, the government had collected from all sources $2,694,682,531 and had spent $3,598,003,288. The deficit of nearly a billion dollars compared with a deficit of $152,950,984 on the same day last year.

The second quarterly payment of income tax due on June 15 will reduce the deficit, however, by whatever amount is received. In addition, foreign governments might pay the interest on their debts in cash which would be added to the general fund.

A deficit of around $700,000,000 has been estimated for the end of the fiscal year, but there are possibilities that it may exceed that figure.

METALS.

NEW YORK, May 6.—(AP)—STEEL—Unchanged. COPPER—Quiet. Electrolytic spot and future, 9@9½c. IRON—Quiet. Unchanged. TIN—Steady; spot and nearby, $23.40; future, $23.60. LEAD—Steady. Spot New York, 4.00c; East St. Louis, 3.80c. ZINC—Quiet; East St. Louis spot and future, 3.25c. ANTIMONY—6.70c.

LONDON, May 6—(AP)—COPPER—Standard spot, £40 2s 6d; future, £40 15s; electrolytic, spot, £43; future, £44. TIN—Spot, £105 10s; future, £106 17s 6d. LEAD—Spot £11 17s 6d; future, £12 2s 6d. ZINC—Spot, £10 10s; future, £11.

CORPORATION EARNINGS

COLUMBIAN CARBON.

Reported for the first quarter this year net income of $560,501, equal to $1.04 a share, compared with $810,005, or $1.62 a share, in the first quarter of 1930.

L. M. ERICSSON TELEPHONE COMPANY.

Reported 1930 net profit of $1,992,000, compared with $1,905,000 in 1929.

NATIONAL TILE.

For the quarter ended March 31, 1931, reports a net loss of $45,714, comparing with a net profit of $32,431 in the first quarter of 1930. Balance sheet of the company as of March 31, 1931, shows current assets of $814,948, or over thirteen times liabilities of $59,844.

HOLLY SUGAR.

Reported for the year ended March 31 consolidated net loss of $1,345,558 after depreciation, interest, and provision for possible losses on advances, as against net profit of $186,505 for the preceding year.

AMERICAN WATER WORKS.

Reported net income for the twelve months ended March of $6,168,700 after taxes, charges, and preferred dividends of subsidiaries, against $7,850,552 in the preceding twelve months.

AMERICAN ROLLING MILL.

Reported net loss for the first quarter of $663,049 after taxes and charges. In the same period a year ago the company earned 51c a common share.

CROWN CORK INTL.

Reported for 1930 net profit of $309,563 after charges and federal taxes, as against $415,966 in 1929.

U. S. ELECTRIC POWER.

Reported 1930 net equivalent to 37c a combined class A and common share.

AMERADA.

Net profit for the March quarter was $58,225 after charges and taxes, against net loss of $76,585 in the first quarter of last year.

NATIONAL ELECTRIC POWER.

For the first quarter ended March 31 reported a profit of $2,275,216 after taxes and charges, but before depreciation, as compared with $2,012,540 in the same period of 1930. For the year 1930 the company reported a profit of $7,653,688, as compared with $7,090,241 in 1929.

MORRISON ELECTRIC SUPPLY.

Reports April sales of $180,967, against $168,915 in 1930 and for four months $635,626, against $705,270.

PULLMAN COMPANY.

Reported a March net from transportation operations of $273,328 after taxes, as compared with $178,182 in March, 1930. Three months' income was $381,364, against $1,366,898 for the first quarter of 1930.

CENTRAL ILLINOIS PUBLIC SERVICE.

Gross operating revenues for the twelve months ended March 31, 1931, were $15,178,220, compared with $15,225,485 for the twelve months ended March 31, 1930. Net for retirement and dividends was $3,825,864, compared with $4,101,682. For the first quarter of 1931 gross operating revenues were $3,433,084, compared with $3,602,824 for the first quarter of 1930. Net for retirement and dividends was $881,519, against $1,012,269.

AMERICAN RADIATOR.

First quarter net profit was $58,225, against net loss of $76,585 in the first quarter of 1930.

STANDARD OIL OF CALIFORNIA.

Reported first quarter net profit of $4,368,610, equivalent to 35c a share on 13,102,900 shares of capital stock outstanding, as compared with $9,430,224 in the like 1930 quarter, equal to 73c a share on 12,845,980 shares.

SUGAR.

NEW YORK, May 6.—SUGAR—Raw was easier today under increased offerings of duty free and a rather indifferent demand. Prices declined about 1-16 of a cent, or to the basis of 3.15c for spots, or to the lowest level recorded thus far this year.

Except for a little irregularity at the outset, raw futures were easier under increased liquidation and selling with all deliveries declining to new low records for the season. Stop orders were uncovered on the break, which carried active positions 4 to 5 points below the previous close. Approximate sales were 51,300 tons. Prices follow:

	Open.	High.	Low.	Close.	Prev. close.
July	1.22	1.23	1.18	1.18	1.23
Sept.	1.30	1.31	1.26	1.27	1.30
Dec.	1.39	1.39	1.34	1.34	1.38
Jan.	1.39	1.40	1.36	1.36	1.40
March	1.46	1.46	1.42	1.42	1.46
May, '32	1.53	1.53	1.49	1.49	1.53

The decline in raw futures seemed to have an unsettling effect in refined. Prices were quoted at 4.40c for fine granulated.

COFFEE.

NEW YORK, May 6.—(AP)—Early advances in coffee futures today on European buying were followed by declines under liquidation and Brazilian selling prompted by easier Brazilian exchange. No. 7 contracts closed 5 lower to 1 higher. Sales, 33,000. Santos closed 11 to 20 lower. Sales, 31,000. Closing quotations: Santos, May, 8.43c; July, 8.33c; September, 8.39c; December, 8.38c; March, 8.42c. No. 7 prices follow:

	Open.	High.	Low.	Close.	Prev. close.
July	5.40	5.55	5.35	5.35	5.38
Sept.	5.50	5.67	5.47	5.48	5.47
Dec.	5.65	5.66	5.55	5.55	5.56
March	5.67	5.77	5.59	5.59	5.60
May, '32	5.66	5.75	5.63	5.63	5.64

Spot coffee, easy. Rio 7s, 5⅝@6c; Santos 4s, 9@9½c. Brazilian port receipts, 71,000; Jundiahy, 19,000 bags.

MONEY AND EXCHANGE

Money in Chicago firm, 5@6 per cent on collateral, 4@5½ per cent over the counter; commercial paper, 2¾@3¼ per cent; bankers' acceptances, 1½@1⅝ per cent. Chicago clearings yesterday were $74,800,000, compared with $75,800,000 a week ago and $112,600,000 a year ago.

NEW YORK MONEY MARKET.

NEW YORK, May 6.—(AP)—Call money steady, 1½ per cent all day. Time loans steady; 60 days, 1¼@1¾; 90 days, 2; 4 months, 2@2¼; 5-6 months, 2¼@2½ per cent. Prime commercial paper, 2¼@2½ per cent. Bankers' acceptances easy; 30 days, 1¼@1⅛; 60-90 days, 1¼@1⅛; 4 months, 1⅜@1¼; 5-6 months, 1¼@1⅜ per cent. Bar silver, 28⅝c.

FOREIGN EXCHANGE.

Closing rates on foreign exchange in amounts of $25,000 and over between banks as quoted by the Continental Illinois Bank and Trust company, Chicago:

	May 6.	May 5.	Wk. ago.	Yr. ago.
London—				
Cables	486.53	486.37	486.34	486.06
Checks	486.38	486.22	486.16	485.88
Paris—				
Cables	3.91⅛	3.91⅛	3.91⅛	3.92⅛
Checks	3.91	3.91	3.91	3.92⅛

The following quotations are for checks: Range of prices on bids and offers, good all day Thursday, follow:

Italy	5.23½	5.23¼	5.23⅝	5.23⅝
Belgium	13.90½	13.90½	13.91½	13.95
Switzer'd	19.26½	19.26½	19.26½	19.37⅝
Holland	40.18½	40.19	40.20	40.23¼
Denmark	26.77½	26.77	26.77½	26.75
Sweden	26.80½	26.80	26.80	26.83
Norway	26.77½	26.77	26.77½	26.75½
Spain	10.51	10.60	10.53	12.24
Germany	23.81½	23.81	23.81½	23.85⅝
Austria	14.13	14.13	14.12½	14.10
Poland	11.25	11.25	11.25	11.22
Greece	1.30	1.30	1.30	1.29⅝
Roumania	.61	.61	.60⅝	.59½
Jugo-Sl.	1.77¼	1.77¼	1.77¼	1.76⅛
Finland	2.52½	2.52⅛	2.52½	2.51½
Canada	*.55	*.45	*.25	†3.00
Argentine	31.80	32.05	32.72	38.77
Brazil	.....	.....	.....	11.90
Hongkong	24.85	24.85	24.90	37.25
Shanghai	31.50	31.50	31.50	46.88
Japan	49.50	49.50	49.50	49.45
India	36.30	36.30	36.30	36.25
Chile	12.25	12.25	12.25	12.10
Bulgaria	.73	.73	.73	.73
Singapore	56.37	56.37	56.37	56.25
Hungary	17.54	17.54	17.54	17.49

*Per thousand discount. †Per thousand premium. All other quotations are values in American cents.

COTTONSEED OIL.

NEW YORK, May 6.—(AP)—Bleachable cottonseed oil closed barely steady and unchanged to 8 points lower today. Sales of tallow at 4c a lb, or ⅛c lower, and unsettlement of greases and stearine were bearish features. Prime crude, 6.37½c; bleachable spot closed 7.00c; May, 7.28c; July, 7.57c; September, 7.67c; December, 7.48c. Prime summer yellow was neglected with spot closing 7.20c; May, 7.20c; July, 7.40c; September, 7.50c, and December, 7.40c.

SHELL UNION CO. SHOWS LOSS FOR YEAR, QUARTER

New York, May 6.—(AP)—Shell Union corporation and subsidiary companies of New York and San Francisco, reporting today for the year 1930 and the first quarter of this year, showed net loss for the year of $5,095,574 and net loss for the quarter of $9,903,472, a combined net loss of $14,189,046 for the 15 month period.

Net loss for the year 1930 compared with net earnings of $17,573,249 for the year 1929. The net loss for the first quarter of 1931 compared with a net loss of $3,155,008 for the first quarter of 1930.

Surplus of the company as of Dec. 31 last, after preferred and common stock dividends, amounted to $18,321,200, compared with $35,265,642 at the close of 1929. The consolidated balance sheet showed current assets of $101,863,701, compared with current liabilities of $28,394,177.

SUTRO BROS. NOT AFFILIATED WITH SUSPENDED FIRM

The investment house of Sutro Brothers & Co., whose Chicago office is located at 200 South La Salle street, has no connection whatever with the suspended brokerage firm of Sutro & Co., which was mentioned in a dispatch Tuesday in connection with a suit which had been filed against one of its partners.

Sutro Brothers & Co. maintains offices in the leading cities of this country and Europe. The firm is headed by Hans Rothschild of the British branch of the family of financiers. The firm has been in business since 1877 and is said to have resources in the neighborhood of $46,000,000.

RUBBER.

NEW YORK, May 6.—(AP)—RUBBER—Futures closed steady; May, 6.00c; July, 6.20c; September, 6.30c. New contracts—May, 6.10c; July, 6.23c; September, 6.38c. Spot smoked ribbed, 6⅛c.

FAIR GAINS IN COTTON

Cotton markets were stronger at the close yesterday, although price movements were erratic a good part of the day. A feature of the trading in New York was the sale of 15,000 bales of December and January, thought to be for the account of brokers with foreign connections. The readiness with which offerings were absorbed brought support to the market late in the day and closing trades were around the best prices after a range of 26 points. New York closed 7@14 points net higher, New Orleans was up 5@9 points, and Chicago 5@10 points. Spots were up 10 points in New York at 9.80c, New Orleans 9.45c, unchanged, Galveston 9.70c, and Houston 9.55c. Liverpool closed 4@5 points net lower with sales of 5,000 bales.

There was rain over part of the belt and the government weekly weather crop report was construed as bullish, planting making poor progress in many sections. The International Spinners federation estimate of world consumption for the first six months of the season were 11,164,000 bales of all kinds of cotton, against 13,202,000 bales last year. Prices follow:

CHICAGO MARKET.

	High.	Low.	Close.	Prev. close.	Last year.
May	......	......	9.75	9.75	15.75
July	10.00	9.78	10.00	9.94	16.01
Oct.	10.38	10.14	10.38	10.28	14.40
Dec.	10.60	10.38	10.60	10.53	14.55
Jan.	10.71	10.50	10.71	10.66	......

NEW ORLEANS MARKET.

	High.	Low.	Close.	Prev. close.	Last year.
May	9.75	9.53	9.74	9.70	15.70
July	9.93	9.70	9.92	9.86	16.14
Oct.	10.31	10.04	10.28	10.21	14.31
Dec.	10.53	10.29	10.52	10.44	14.39
Jan.	10.62	10.40	10.62	10.54	14.45
March	10.83	10.57	10.81	10.74	14.60

NEW YORK MARKET.

	High.	Low.	Close.	Prev. close.	Last year.
May	9.72	9.55	9.72	9.58	16.25
July	9.93	9.70	9.91	9.81	16.36
Oct.	10.31	10.05	10.27	10.18	14.52
Dec.	10.54	10.28	10.51	10.43	14.69
Jan.	10.63	10.40	10.61	10.53	14.75
March	10.80	10.59	10.80	10.73	14.66

GASOLINE AND OILS.

GASOLINE—Including tax, Red Crown tank wagon and service station, 14c; Stanolind Blue—Tank wagon, 12c; service station, 11½c. CARBON—Perfection, 9c. FURNACE OIL—Stanolind, tank wagon, 1 to 50 gals, 9c; all over 50 gals, 7c. TURPENTINE—62c. LINSEED OIL—Raw, 75c; boiled, 78c. DENATURED ALCOHOL—Drums, 35c. WHITE LEAD—100 lb kegs, $13.25.

RAW SILK.

NEW YORK, May 6.—(AP)—SILK—Raw futures closed steady; sales 550 bales; May, $2.22; July, $2.19; Sept., $2.19. Open market quotations [sixty day basis], Shanghai steam extra B, $2.55. Canton double extra A, 14-16s, $1.65. Japanese crack double extra, $2.42.

PRICES OF HOGS CLOSE LOWER IN ERRATIC MARKET

Large Receipts of Cattle Force Down Values.

CHICAGO LIVE STOCK

HOGS.
Receipts, 13,000; shipments, 2,500.

Bulk of sales	$ 6.50@ 7.40
Heavy butchers	6.50@ 7.10
Butchers, 180@250 lbs	7.00@ 7.50
Medium weights	7.15@ 7.35
Heavy and mixed packing	5.75@ 6.10
Rough and heavy packing	5.40@ 5.75
Light, 160@180 lbs	7.25@ 7.50
Selected, 140@150 lbs	7.25@ 7.50
Pigs, inferior to best	5.75@ 7.25

CATTLE.
Receipts, 13,000; shipments, 3,500.

Prime steers, 1,000@1,500 lbs	$ 8.50@ 9.50
Good to choice, 1,050@1,450 lb	7.25@ 9.25
Poor to choice, 700@1,000 lbs	5.75@ 9.25
Yearlings, fair to best	7.25@ 9.50
Bulk of sales	6.75@ 7.75
Low grade killing steers	4.50@ 5.50
Fat cows and heifers	4.35@ 8.25
Canners and cutters	3.25@ 4.25
Calves, poor to choice	5.25@ 9.00
Bulls, fair to best	4.00@ 6.00
Stockers and feeders	5.00@ 7.75

SHEEP AND LAMBS.
Receipts, 17,000; shipments, 6,000.

Wethers, poor to choice	$ 4.00@ 6.00
Ewes, poor to choice	2.00@ 3.50
Yearlings, poor to choice	5.50@ 8.00
Fed western lambs	8.75@10.25
Western shearing lambs	8.00@ 8.75

COMPARATIVE PRICES.

HOGS—Bulk of sales yesterday	$ 6.50@ 7.40
One month ago	7.00@ 7.85
One year ago	9.75@10.15
Top yesterday, $7.50; average, $6.90.	
CATTLE—Bulk of sales yesterday	$ 6.75@ 7.75
One month ago	7.50@ 8.50
One year ago	10.25@12.75
SHEEP—Fed western lambs	$ 8.75@10.25
One month ago	8.50@ 9.60
One year ago	9.75@11.25
Top yesterday, $10.25; average, $9.10.	

Estimated receipts at Chicago today: Cattle, 6,000; hogs, 18,000; sheep, 14,000.

The hog market was extremely erratic on small receipts yesterday, losing most of the advance after a 25c higher opening. Prices soared to the highest point of the week during the first hour of trading, but most local interests refused to follow at the higher list of quotations established by yard traders and shippers at the opening.

Most of the 5,000 left at the close were being held off the market in hopes of better demand later in the week. Only 12,000 were unloaded at Chicago yesterday, equaling the smallest Wednesday total this year. The eleven market total at 59,000 showed a decrease of 31,000 head, or 35 per cent, compared with the previous Wednesday's total and was below any corresponding day in recent years.

Today's Hogs Bid $7.50.

Despite the reaction in the cash trade yesterday there were buyers for today's lightweights at $7.50 on the "to arrive" market. Bids were made at that price, but no offers were made. Trading in hog futures slowed down considerably. May light were offered at $7.65 and bid $7.50, while June light were offered at $8.00 and bid $7.50. Most offers and bids for other contracts were far apart. Lightweights for September delivery carried bids of $7.50, but the lowest offer stopped at $8.25.

The largest Wednesday cattle receipts for the year forced prices down again yesterday. Hundreds of cattle went into the afternoon session and some were reported carried over for today, due to unsatisfactory bids. Arrivals totaled 13,000.

Last week's big slaughter, the biggest of the year, has swamped the wholesale market, with beef and local packers in no hurry to take on more cattle except at a sharp reduction in prices. Choice 1,400 lb steers topped the list at $9.25, the bulk going at $6.75@7.75, against $7.00@8.75 last Wednesday.

Lambs Reach $10.25.

A bulge of 15@25c in the lamb market yesterday carried the peak for wool lambs to $10.25, a new high for the year, which goes back to last August for a higher price. However, prevailing quotations are still about $1.00 below a year ago at this time. Native spring lambs were sold at $12.00@12.25 yesterday, while stock from California brought $11.00@11.25.

Freshly shorn lambs sold at $8.75 @9.25. Aged sheep and yearlings were unchanged. Chicago handled more than an average supply for Wednesday, while other points reported substantial decreases. The total at seven leading markets, including Chicago, was smallest for Wednesday in four weeks. The Chicago total at 17,000 was largest in 12 weeks for Wednesday.

FINANCIAL NOTES

Completion of the organization and the first public offering of a systematic investment plan known as Trusteed Income Estates, Inc., is announced by Income Founders corporation, New York, which has just opened a banking floor at 521 5th avenue.

The Harris Trust and Savings bank and George M. Bechtel & Co. were awarded the issue of $100,000 Mason City, Ia., refunding waterworks 4½ per cent bonds yesterday. The bid was 101.11. The bonds mature serially from 1933 to 1939.

An issue of $20,000,000 in Illinois Central railroad three year 4½ per cent notes has been sold to Kuhn, Loeb & Co., it was announced yesterday. The entire issue, which expires June 1, 1934, has been placed privately. Proceeds of the financing will be used for a variety of purposes, including retirement of maturing equipment trust certificates and retirement of other debts. The financing is subject to approval by the interstate commerce commission.

Redemption Notice
CITY OF PORTO ALEGRE
Forty-Year 8% Sinking Fund Gold Bonds External Loan of 1921

NOTICE IS HEREBY GIVEN THAT $20,000, face amount of the above described bonds have been drawn for redemption on June 1, 1931, in accordance with the provisions of Article 6 of the General Bond securing the same, numbered as follows:

$1,000. BONDS

60	912	1090	1589	2197	2980
415	999	1442	1661	2237	3107
723	1050	1449	2125	2939	3234

$500. BONDS

53	73	89	262

The above Bonds with June 1931, and subsequent coupons attached, are required to be presented at the office of Ladenburg, Thalmann & Co., No. 25 Broad Street, New York City, for redemption at 105% and accrued interest. Interest on said Bonds will cease on June 1, 1931.

LADENBURG, THALMANN & CO.
Fiscal Agents for the Municipality of Porto Alegre
25 Broad Street, New York.

IMPERIAL OIL CO. 1930 EARNINGS TOTAL $19,020,360

TORONTO, May 6.—(AP)—President C. O. Stillman of the Imperial Oil Co., Ltd., told stockholders at the annual meeting today that the company's decreased earnings in 1930 were due to world-wide conditions and continued overproduction of crude, which drastically reduced prices and depreciated inventories.

Total earnings, including income from investments, amounted to $19,020,360 after tax deductions, equal to 71 cents a share, against $26,350,309, equal to 99 cents a share in 1929.

Announcing that the company intends to spend a large sum of money this year for improvements and expansion, Mr. Stillman added:

"This policy is based upon the reasoned belief that the period of readjustment in which we now are is the prelude to an era of normal prosperity based upon economically sound and enduring foundations."

BOSTON STOCK MARKET

[Quotations by Paine, Webber & Co.]

	Sales.	High.	Low.	Last.
Amoskeag	135	8¾	8¾	8¾
Crown Cork Intl.	225	6	5¼	5¼
Eastern S S	295	21	21	21
Edison Elec	166	248	247	248
N E Tel	127	135	133	135
North Butte	4,980	1⅝	1½	1⅝
Shawmut Assoc.	210	12¼	12¼	12¼
Uni Shoe	115	51⅛	51	51⅛
East Gas pfd	105	92½	92½	92½
Util Hydro	75	3⅞	3⅝	3⅞

HIDE FUTURES

Trading in futures on the New York Hide exchange continued active. The market closed with May and September 2 to 5 points lower and other months unchanged to 5 points higher. Total sales, 2,400,000 lbs. Prices follow:

	High.	Low.	Close.	Prev. close.
May	9.05	9.05	9.05	9.10
September	10.53	10.40	10.53	10.55
December	12.10	11.65	11.85	11.80
March	13.00	12.80	12.95	12.90

ROSIN AND TURPENTINE.

SAVANNAH, GA., May 6.—(AP)—TURPENTINE—Firm, 48@50½c. Sales, 69; receipts, 355; shipments, 135; stock, 18,008 casks. ROSIN—Firm; sales, 309; receipts, 1,103; shipments, 126; stock, 165,514 brls. Quote: B, $2.80@3.35; D, $3.40@4.10; E, $3.90@4.60; F, $4.00@4.65; G, $4.30@4.80; H, $4.50@4.95; I, $4.60@5.00; K, $4.85@5.10; M, $5.35@5.40; N, $5.50@5.65; WG, $6.95; WW, $7.50; X, $7.60.

OFFICIAL WEATHER FORECAST.

The official forecast for today and tomorrow and yesterday's table of records follow:

Indiana—Partly cloudy, somewhat warmer in southwest portion Thursday; Friday fair and warmer.

Lower Michigan—Cloudy, with rain and cooler in extreme east portion Thursday; Friday fair and slightly warmer.

Upper Michigan—Partly cloudy Thursday preceded by rain in extreme east portion, slightly warmer in afternoon in west portion; Friday generally fair and somewhat warmer.

Place of observation. State of weather. May 6, 1931, 8 p. m. Central time.	Direction of wind	Temp. 7 p. m.	Highest temp.	Lowest last night	Precipitation 24 hours
East central states—					
Alpena, rain	W.	58	60	46	.04
Cairo, cloudy	S.W.	46	50	50	.25
Chicago, rain	N.W.	43	46	46	.92
Cincinnati, rain	S.W.	58	66	58	.20
Cleveland, rain	S.	66	78	56	...
Detroit, rain	S.	64	76	56	...
Escanaba, rain	N.	38	44	42	.32
Evansville, cloudy	N.W.	42	60	60	.16
Fort Wayne, rain	W.	48	62	58	.38
Grand Haven, rain	N.W.	40	48	42	.26
Grand Rapids, rain	N.W.	48	66	60	.25
Green Bay, cloudy	N.	44	44	40	.31
Indianapolis, cloudy	N.W.	46	60	60	.24
Madison, cloudy	N.W.	38	40	36	.32
Marquette, cloudy	N.W.	36	40	40	.10
Memphis, cloudy	N.E.	54	56	56	.02
Milwaukee, cloudy	N.W.	44	46	40	.14
Nashville, rain	S.W.	48	66	58	.16
Peoria, cloudy	W.	38	42	38	.01
Sault Ste. Marie, rain	W.	42	54	46	.12
Springfield, Ill., cloy	N.W.	40	42	40	.46
West central states—					
Bismarck, clear	S.E.	56	58	24	...
Charles City, cloudy	N.	34	36	30	...
Concordia, clear	N.W.	58	60	40	...
Davenport, cloudy	N.W.	38	40	36	.18
Des Moines, cloudy	N.	42	44	34	...
Devils Lake, cloudy	E.	48	50	24	...
Dodge City, clear	W.	50	60	44	.18
Dubuque, cloudy	N.W.	38	46	34	.02
Duluth, cloudy	N.	32	34	30	...
Huron, clear	N.	56	58	24	...
Kansas City, clear	N.W.	54	58	38	...
Little Rock, cloudy	N.W.	56	60	56	.08
Minneapolis, cloudy	N.	34	36	32	...
Moorhead, clear	N.	46	48	26	...
Oklahoma City, clear	N.	58	58	46	.04
Omaha, clear	N.W.	54	54	32	...
Rapid City, clear	E.	62	64	32	...
Sioux City, clear	N.W.	56	58	30	...
St. Louis, cloudy	N.W.	42	44	40	.56
Springfield, Mo., clear	N.W.	50	50	38	[illegible]
Williston, clear	S.	68	68	24	...
Eastern states—					
Albany, cloudy	S.	70	80	48	...
Atlanta, cloudy	N.W.	46	50	52	.33
Boston, cloudy	E.	54	76	62	...
Buffalo, cloudy	S.	76	84	56	...
Charleston, cloudy	S.W.	70	72	64	.08
New York, cloudy	S.E.	54	68	42	...
Oswego, clear	S.E.	70	80	52	...
Philadelphia, cloudy	S.	64	76	50	...
Pittsburgh, cloudy	S.E.	72	80	56	...
Raleigh, cloudy	S.E.	54	66	58	.32
Washington, cloudy	S.	66	72	54	...
Gulf states—					
Abilene, cloudy	N.	52	60	54	...
Amarillo, clear	N.	54	56	46	.08
Birmingham, clear	N.W.	68	76	58	.44
Brownsville, cloudy	S.E.	76	88	66	...
El Paso, cloudy	W.	84	88	62	...
Fort Worth, cloudy	N.W.	52	56	52	.02
Galveston, cloudy	S.	72	76	68	...
Jacksonville, cloudy	S.E.	70	82	66	.15
Miami, cloudy	S.	78	84	72	...
Mobile, cloudy	S.W.	72	82	68	.48
New Orleans, cloudy	W.	80	84	68	.01
San Antonio, cloudy	N.W.	66	84	60	.02
Shreveport, rain	W.	64	66	56	...
Tampa, cloudy	S.W.	76	82	70	...
Vicksburg, clear	N.W.	68	72	64	...
Mountain states—					
Boise, cloudy	N.W.	82	86	56	...
Cheyenne, cloudy	N.W.	62	62	26	...
Denver, clear	N.E.	60	62	32	.58
Havre, cloudy	S.W.	76	84	36	...
Helena, cloudy	W.	76	78	38	...
Lander, clear	S.E.	68	70	34	...
Miles City, clear	S.E.	74	76	32	...
Phoenix, clear	W.	94	98	66	...
Pueblo, clear	S.E.	58	60	40	.24
Salt Lake City, clear	E.	80	80	52	...
Santa Fe, cloudy	S.	62	66	42	...
Yellowstone Pk., cloudy	S.W.	66	68	30	...
Pacific states—					
Fresno, cloudy	N.W.	92	92	60	...
Los Angeles, clear	S.W.	66	72	60	...
Portland, Ore., cloudy	W.	58	60	54	.18
San Diego, cloudy	W.	62	68	60	...
San Francisco, cloudy	W.	58	60	50	...
Seattle, cloudy	N.E.	50	58	54	.38
Spokane, cloudy	W.	64	70	54	...
Canadian—					
Battleford, cloudy	S.	76	80	38	...
Calgary, cloudy	S.W.	68	72	42	...
Edmonton, cloudy	N.W.	78	72	48	...
Medicine Hat, cloudy	S.W.	74	82	..	...
Minnedosa, clear	S.E.	54	56	14	...
Montreal, clear	E.	68	76	48	...
Quebec, cloudy	N.E.	46	56	..	...
Qu' Appelle, clear	S.E.	64	66	52	...
The Pas, clear	N.E.	48	54	22	...
Toronto, cloudy	N.E.	62	72	48	...
White River, rain	N.	34	33	42	.50
Winnipeg, cloudy	N.E.	42	44	16	...

NOTICE OF CLOSE OF DEPOSITS

Deposits of bonds in the following issues will close on the date appearing after respective issues:

Newbury Street Service Garage, Boston, June 4, 1931.
Versailles Apartments, St. Louis, May 23, 1931.
Central Park View Apartments, New York, June 8, 1931.
Time for deposits of Philadelphia Theatre bonds extended to June 30, 1931.

After those dates bonds of those issues will not be accepted for deposit by the depositaries. The depositaries are:

Chicago Title and Trust Company,
69 West Washington Street,
Chicago, Illinois.
The Bank of America, National Association,
44 Wall Street,
New York, New York.
The Atlantic National Bank of Boston,
10 Post Office Square,
Boston, Massachusetts.

Plans of reorganization on the above properties have been adopted by the Committee and can be obtained from any of the depositaries or from the Secretary, G. L. WIRE, 111 West Monroe Street, Chicago, Illinois.

Depositors who desire to dissent to the plan must have in the hands of the depositaries with whom their bonds are deposited [1] a letter of dissent, [2] a remittance for committee expenses and [3] the certificate of deposit duly endorsed [the genuineness of the endorsement must be guaranteed by a bank] prior to the close of business on the respective dates appearing after the respective issues, otherwise depositors will be deemed to have assented to the plan of reorganization:

Newbury Street Service Garage, Boston May 11, 1931.
Versailles Apartments, St. Louis, May 13, 1931.
Central Park View Apartments, New York, May 27, 1931.

Committee for the Protection of Holders of First Mortgage Bonds Sold Through the American Bond and Mortgage Company. By CRAIG B. HAZLEWOOD, Chairman.

Business Personals

Stanley Morrill, resident partner of Otis & Co., has resigned. James A. Keating, formerly with the same firm, is now associated with the Chatham Phenix corporation, 105 South La Salle street, the investment affiliate of the Chatham Phenix National Bank and Trust company.

Hugh W. Long vice president and chairman of the executive committee of Distributors Group, Inc., has been elected president of Cumulative Shares corporation. He succeeds W. W. Watson Jr., a partner in the suspended stock exchange firm of West & Co., who resigned.

Elmer O. Ericson, former president of Ericson-Dauber-Fisher company, has become associated with S. W. Straus & Co. as the sales manager at Chicago.

Want Ad INDEX
Want Ad Offices

1 South Dearborn St. . 1101 East 63rd St.
Tribune Square . 4152 West Madison St.

ADTAKER — SUPERIOR 0100

The more you tell, the quicker you sell

Page
Arts and Antiques 35
Auction Sales 35
Automobiles—
Passenger Cars 35
Trucks 35
Wanted 35
Loans 35
Credits 35
Trucks to Rent and Wanted 35
Barter and Exchange 35
Bicycles and Motorcycles 35
Billiards and Bowling 32
Board and Lodging 33
Board and Room Wanted 33
Building Material 35
Business Opportunities—
Business for Sale 35
Partnerships and Investments 35
Distributors 35
Concessions and Locations 35
Business Equipment 35
Business Service 35
Wanted 35
Business Personals 33
Business Directory 35
Cameras and Optical Goods 35
Cemeteries 18
Clothing, Furs, etc 35
Dancing Schools 33
Death Notices 18
Dogs, Cats, Birds, Poultry, etc 35
Dressmaking and Millinery Schools 33
Excursion and Travel 35
Financial 33
Florists 18
Help Wanted—Male 32, 33
Help Wanted—Female 33
Hotels and Apartment Hotels 33
Home Furnishings 35
Home Furnishings Wanted 35
Instruction 33
Jewelry, Watches, etc 33
Leaseholds 34
Legal Notices 33
Loans—Personal Property and Salary 34, 35
Lost and Found 32
Mortgages for Sale 33
Moving, Storage [see Business Directory] 35
Motorcycles and Bicycles 35
Monuments 18
Musical Instruments 35
Office Devices 33
Office Furniture, Files, Safes 35
Patents, Patent Attorneys 35
Personal 32
Pianos [See Musical Instruments] 35
Printing Machinery and Supplies 35
Radios and Supplies 33
Real Estate—
Central 34
Apartment Buildings 34
Business Property 34
Houses 34
Houses Built to Order 34
Vacant 34
Manufacturing Property 34
Austin 34
Suburban 34
Acre Property 34
Farm Lands 34
Wanted 34
For Exchange 34
Loans 34
Room and Board Wanted 33
Situations Wanted 33
Stocks and Bonds 33
Store Fixtures 34
To Rent—
Rooms 33
Houses 33
Resorts 33
Apartments 33, 34
Apartments and Rooms to Share 33
Stores 34
Offices and Shops 34
Manufacturing Property 34
Floors and Lofts 34
Buildings 34
Trade Schools 33
Typewriters and Supplies 35
Undertakers 18
Wanted—To Rent 34

LOST AND FOUND.

TO FINDERS.

If you have found a cat or dog, a pocketbook, jewelry or fur, and cannot locate the owner through the "Lost and Found" advertisements in The Tribune, call and go through the "Lost and Found" index at the PUBLIC SERVICE OFFICE, 1 S. Dearborn-st. 1101 E. 63d-st. 4152 W. Madison-st.

TO LOSERS.

Telephone an advertisement of your lost article to Miss Moore of The Tribune ad taking department, Superior 0100. Your advertisement receives the benefit of free listing in The Tribune Public Service offices mentioned above for a period of two months. This service facilitates the recovery of lost articles advertised.

BRIEF CASE—LOST — BY ARMOUR STUdent. R. Anderson, Juniper 9556. Reward.

BOSTON BULL — LOST — BROWN AND white, answering to the name of "Lady Girl," in vicinity of Leland Hotel. Reward. Phone Longbeach 9600.

BUICK AUTO—FOUND—NO MOTOR NUMber; March 26. Ph. Glencoe 159.

CAT—LOST—WHITE ANGORA, MON. EVE., vic. 81st and Peoria. Reward. Tri. 9883.

AUTO—LOST — CHRYSLER 1929 75 BLUE roadster, 5 wire wheels, 2 road lights, front fender light; serial CS4068, engine R263460, Illinois 1931 license 335,828; $50 reward recovery. Regent 5005.

DOG—LOST OR STRAYED—GERMAN POlice; answers to name "Fritz"; May 1; Rogers Park. Reward. Briargate 5622.

DOG—LOST—FEMALE, POLICE, BRINDLE, with wavy black back; rew. Beverly 6761.

FORD—LOST—'30 CABRIOLET, BLACK, RED trim. L. Ohio, 781104. Del. 3885.

JEWELRY LOST.

Very liberal reward for return jeweler's envelope containing diamond bracelet and 2 diamond rings. Lost May 2, Loop district, or on Garfield L. Phone Mr. Van Buren, Wabash 2288.

PIN—LOST—GOLD, WITH BLACK ONYX setting. Keepsake. Liberal reward. Room 1209, 6 N. Michigan-av.

PIN—LOST—MARCASITE MARKED R. U. upper Mich.-blvd. Rew. Sup. 4660. Apt. 16G.

PURSE—LOST—FINDER PLEASE RETURN articles marked "H. R. D." to Windermere Hotel. Keep money.

WRIST WATCH—LOST—LADY'S WHITE gold, diamond. Saturday. Reward. Buc.9643

WRIST WATCH—LOST—LADY'S, ON E. 71st-st. Intl. S. D. in back. Rew. Engl.3336.

WRIST WATCH—LOST—LADY'S, BET. 79th-st.-Loop. Keepsake. Rew. Regent 5837

LIBERAL REWARD

for return of lady's oblong platinum wrist watch set with 32 diamonds; name "Alice" engraved; lost near Navy pier April 30. MR. RIDER. HARR. 0981.

PERSONAL.

PERSONAL—MR. O. BETCHUK IS HEREby notified that in event of his failure to claim Remington cash register No. 334-40557 at this office and pay accrued charges within 10 days from date of this notice, said register will be sold to recover our expense. Remington Cash Register Co., 11 N. Franklin. Cen. 7948.

BUICK TAXI — WITH METER MOTOR NO. 1211919, Serial 117097; Hupp Sedan, motor No. A122905, serial 117097. If not called for within 5 days these cars will be sold for charges. Schmidt Bros. Gar., 7800 Archer. Justice, Ill.

TO WHOM IT MAY CONCERN—ON AND after this date, May 7, 1931, I will not be responsible for any debts contracted by any one except myself. BERT GARBUTT.

NOT RESPONSIBLE FOR DEBTS CONtracted by any one but myself after this date. HORACE V. CRANK.

IF CLOTHING OF MRS. HELEN WHITE IS not called for within 10 days it will be disposed of. MRS. W. E. HAAKER.

TRAVEL FOR A TRIFLE TO CAL., N. Y. by our reliable share expense plan; refs. 35 E. Wacker, Suite 1738. Fran. 0696.

NOT RESPONSIBLE FOR ANY DEBTS other than those contracted by myself. DOMINIC DE MARCO.

NOT RESPONSIBLE FOR ANY DEBTS other than those contracted by ourselves. JAMES AND MILDRED KREJCIR.

NOT RESPONSIBLE FOR DEBTS CONtracted by anyone but myself. PETER POULLMAN.

N. Y., $13; CALIF., $25. PRIVATE CARS to all parts U. S. Share exp. basis; refs. Auto Travel Serv. 203 N.Wabash.Cent.7169.

PATRICK McGOWAN, IF LIVING, OR HIS heirs, write your brother, Owen, at 725 Ash-st. Waukegan, Ill.

TRIPS TO CALIF., N. Y.; SHR. CAR EXP.; refs. 7 W. Madison, R. 1402. Cen. 8426.

PRIV. CARS—N. Y., $13; CAL., $25; SHARE ex. travel ex. 221 N. State. Dear. 0337.

BILLIARDS AND BOWLING.

REBUILT TABLES AS LOW AS $160. The BRUNSWICK-BALKE-COLLENDER CO. 623-633 S. Wabash. Wabash 4020.

SITUATIONS WANTED—MALE.

Bookkeepers and Clerks.

ASST. BKKPR., GEN. OFC. CLERK, MESsenger, or any ofc. work. Will work for low salary. Hemlock 1236.

BKKPR.-ACCT.-CORRES.-OFF. MGR.—8 YR. exp. bkpg.-pub. acctg.; 25; sal. $35. Crawf. 6184.

BKKPR.-ACCT.-ADTR. — 8 YEARS' EXP. Walton Grad.; age 28; married; Prot; best ref. Address K 190. Tribune.

BKKPR.-STENO.—4 YR. H. S. AND BUS. coll. grad.; 12 yrs.' exp.; age 37; best refs.; $25 to start. Address T 378, Tribune.

BOOKKPR.-STENO.—MAN, 29; 7 YRS. EXper.; college ed. Seeley 9700, room 1.

CLERK—CLERICAL WORK AT ANY SALary; 12 years' exp. Address T 73, Tribune.

HARDWARE, PAINT CLERK—A1 REFS.; licen. chauffeur. Brunswick 4072.

OFFICE POSITION—YOUNG UNIVERSITY man, 9 years business experience. Can manage or perform any operation therein. Address T 68, Tribune.

Accountants and Auditors.

ACCOUNTANT-BOOKKEEPER—FURN. ALL statements; 6 years' mfg. exp., 3 years acctg. at Northwestern University; ex. refs. Address T 388, Tribune.

Executives and Managers.

EXECUTIVE ACCOUNTANT—Forceful and aggressive 14 yrs.' varied exp. in costs, budgets, installations, auditing, gen. acctg., economics, coml. law and taxes. Walton trained. Prot. Married. 29 yrs. of age. ADDRESS T 376, TRIBUNE.

OFFICE MGR., ACCT.—AGE 37; 18 YRS. exp. acctg., cr., coll., off. mgmt.; high class exec.; well educated; reliable; A-1 refs. Address T 114, Tribune.

Salesmen, Solicitors, Etc.

SALESMAN—EXP., HARD WORKER DEsires connection with well rated spec. or repeat line. Address X C 417, Tribune.

Professions and Trades.

ARTIST—COMMERCIAL AND CARD WRITer; exp.; A1; samples. Cleaveland. Del. 5798.

AUTO MECHANIC—ALL ROUND MOTOR, fender, body radiator, weld., etc.; 15 yrs.' exp.; reliable; N. or West. Call Oak. 5164.

CHEMICAL ENG.—CH. E. DEGREE, EXP. in oil, iron, steel and tanning. Address P 205, Tribune.

FIREMAN AND GENERAL WORK AROUND Office or Manufacturing Bldg.—14 yrs. last place. Phone West 3416.

METAL SPINNER, MACHINIST, TOOLMKR., Dies. Experienced Models—A1 mech., reas. Bittersweet 4535.

PAINT, PAPER AND DECORATING—LOWest prices; gd. work. Bittersweet 8241.

PAP., PT., CALC. 4 RM. UP; CEIL. CALC. $2.50 up; exp.; refs.; city, sub. Cal. 3149.

STA. ENGINEER AND MAINTENANCE—15 yrs.' exp.; age 33; married; will take position in or out of town; out of town pref.; best ref. Address T 486, Tribune.

TOOL DIE AND EXP. MAN—35 YRS., EXP., good ref. Address T 122, Tribune.

House Servants.

BUTLER, HSMAN, VALET—EXP.; EXCL. refs.; bachelor or cple. pref. Del.2965,R.8.

CHAUF., HSMAN., GARDENER—COL.; 9 yrs.' exp.; lic.; uniform; city refs. Ken. 3873.

COOK, HSBOY.—A-1 FILIPINO, FOR BACH. or cpl.; ref. Address T 130, Tribune.

COUPLE—SWEDISH, WIFE A1 COOK, MAN butler, chauffeur, gardener; $125 mo.; exc. refs. Address K 365, Tribune.

COUPLE—COL.; EXP.; A1 COOK, BUTLER, chauffeur; in or out city. Engle. 7361.

COUPLE—COL.; CHAUF., HSEMAN.; WIFE good cook; ref.; exp.; sub. Drex. 6234.

HSEMAN, DRIVER—WIFE GOOD COOK; col.; 10 yrs. exp. No. Shr. refs. Went.3593.

HSEMN.—CHAUF., LONG EXP., NO. SHORE refs. Phone Winnetka 3598.

Janitors and Porters.

APT. JANITOR—UNION, A1 BLDG. MAINT. man; excel. refs. Address T 419, Tribune.

Chauffeurs.

CHAUF—EXP. DRIVER ON HIGH GRADE cars; gd. mech.; do work around home; sober, reliable. Address K 517, Tribune.

CHAUFFEUR—EXP. 8 YRS.; A1 CITY REF. Can work around home. Seeley 2712.

CHAUF.—GERMAN, SINGLE; PRI. FAMily; careful driver; good refs. Well. 7981.

CHAUF., COOK, BUTLER, ALL AROUND Man—Filipino; sml. family. Victory 0476.

CHAUF.—YNG. FILIP. WANTS POS. IN priv. fam.; do hswk.; ref. See.8749. Pedro.

Farm and Garden Help.

GARDNR., CARETKR.—PRESENT POS. 9¼ yrs.; English wife, exp. laund. or hswk. Ph. Lake Forest 897-Y1 or Box 768, Lake Forest, Ill.

Stenographers, Typists, Etc.

STENO.-CORRES.—KNOWL. BKKG., RAILroad, sales, factory exp. Rav. 9590.

STENO.-SECY.—ACCURATE; YG. MAN, 23; h. s. gr.; 4 yr. exp. Address C 330, Tribune.

STENO. OR TYPIST—YOUNG MAN; KNW. bkkpg.; work for very sm. sal. Boul. 0968.

Miscellaneous.

MAN—30; WELL EDUC., COMP., DES. POS. gen. ofc., fact. work; agent in bldg., caretaker, night or day; best ref. Fairf. 2651.

WORK WANTED—BY AMBITIOUS, INDUStrious young man, single, and can supply good refs. Address H 266, Tribune.

ANY KIND OF WORK—YNG. MAN WITH 1 ton panel truck. Ph. Rockwell 0275.

SERVICE STA.—GARAGE MGR., 5 YRS.' exp.; can furn. bond. Ph. Butterfield 5498.

OFFICE WORK—GOOD REFS.; 4 YRS. H. S. Call Republic 3181.

SITUATIONS WANTED—FEMALE.

Bookkeepers and Clerks.

BKKPR.—EXP. OFC. DET., STENO., EFFIcient, dependable; can take charge office. Best refs. Reas. salary. Sheldrake 1977.

BOOKKEEPER-ACCT.-STENO.-SECY. — A-1; Exc. cap.; full chg. Buckingham 2327.

BOOKKPR.—KNOWL. STENO., GEN. OFF., sw., 6 yrs.' exp., A1 ref. Alb. 2898.

SWITCHBOARD-DIAL OPERATOR — GOOD references. Bittersweet 3076.

Executives and Managers.

ADVERTISING COPY WRITER AND SOlicitor—Metropolitan newspaper experience. Write on any type of mdse. Part or full time. Address P 355, Tribune.

EXECUTIVE SEC.-STENO.

12 YRS. SEC.-OFF. MGMT.; INITIATIVE, ple. pers.; will lv. city. Address K 589, Tribune.

Domestics and Cooks.

COOK—GEN. HOUSEWORK; COL.; KNOWS her work and place; excellent cook, serve well; care children. City refs. Will stay, go or half days. Drexel 5715.

COOK—NEAT, COL., GOOD STEADY WKR., A1 laundrs., half, all., pleasant with children; 1 yr. last pl. Calumet 4499.

COOK — COL., NEAT, PLEASANT GIRL; exp. hswk., laundry, serve, care children; day, week, half days; refs. Vict. 2229.

COOK—COL., NEAT, RELI., SERVE; EXP. hswk., thor. cleaning, laund., day, week, half; obliging; ref. Vict. 4892.

COOK [PLAIN], GEN. HSWK.—EXP.; refs.; mid. age; Irish; $10; 3 adults. West 6498.

COOK—NEAT, YOUNG, LIGHT COL. MAID, nurse, laundress; love children; hswork., clean windows; $7, $9. Victory 2989.

COOK — GEN. HSWK., LAUNDRS., CARE children; neat, col., half, all, $7 to $9; willing wkr., go, stay. Calumet 4217.

COOK OR GENERAL HSWK.; WHITE; refs. Hyde Park 3042.

COOK—A1; REFS.; CAPABLE; CITY, COUNtry; would leave state. Brunswick 2094.

COOK OR HSWK.—PRIV. FAM.; GOOD refs. Normal 8498.

COOK—COL.; 1ST CLASS; CITY, SUB. OR out of city; refs. Douglas 0604.

COOK—PRIV. FAM.; GERMAN-AMERICAN; best ref. Atlantic 0659.

GENL. HSEWK.-COOK—BRIGHT GERMAN-Amer. girl.; 22; trustworthy; loves children; goes to school 3 hours daily; North Side only. Miss Wagner, Diversey 5841.

GENERAL HOUSEWORK GIRL, WHITE; fond of children; $15. Stewart 2365.

GENERAL HSEWK.—GIRL, IRISH, LIKES children; exp.; refs.; $15-$18. Nor. 7685.

GENERAL HOUSEWORK—GIRL, SWEDISH. Willing to learn. Stewart 5588.

GEN. HSWK.—EXP. NORWEGIAN GIRL; wages $20. Pensacola 5088.

GENERAL HSWK.—WHITE; EXPERIENC'D; good ref.; $15-$18. Phone Plaza 3742.

GIRL — CARE FOR CHILDREN OR DO housework. Drexel 2644.

HSWK.—GEN., SWEDISH GIRL, $15-18; call after 9. H. P. 6451.

HSEWORK.—A-1 COL. GIRL, NURSE; ½ or all day; by week. Boul. 6997.

HSWK.; RELI. COL.; $10; GD. LAUND.; cleaning; home nights. Ken. 2415.

HSWK.—WHITE GIRL; GOOD REFS.; SAL. $6 to $7. Dorchester 5294.

HOUSEWK.—LIGHT, CARE CHILDREN, BY col. woman. Boul. 1115.

HOUSEWORK—GENERAL; WHITE GIRL. Oakland 1673.

INTELL. COLORED WOMAN, 32, HIGH school training, work of any kind from 8 to 5 or 12 to 9; very good plain cook, cakes, desserts; care and cleaning of off. or apt.; understands care and feeding of children; dependable. Victory 0718.

LGT. HOUSEWORK OR CARE OF CHILD—By mid. aged woman; no ldry.; stay nights. Address T 438, Tribune.

MAID—THOROLY, EXP.; WHITE; HOTEL or priv.; also exp. swbd. op. Kenwood 6931, Apartment 634.

MAID—GEN. HSWK., PLAIN COOK; HALF, all day; stay, go. Douglas 1123.

Clubs, Hotels, and Restaurants.

CHEF—FIRST CLASS, WITH HIGH REPUtation and skill; restaurant or cafeteria; exc. kitchen manager. Fairfax 0472.

COOK—COL., EXP., HOTEL, TEARM. OR cafeteria. Went. 3412.

COOK—COL. WOMAN, IN SMALL HOTEL or club; ref. Kenwood 2267.

Housekeepers and Caretakers.

HOUSEKEEPER — EXP., UNINCUMBERED refined, middle aged American German; bachelor's apt., widower's home, or adults empy.; reliable. Ref. Address K 562, Tribune.

HSKPR.—44; EFFICIENT, TRUSWTHY., GD. refs. for ref. cpl., empl., or motherless home; adults. $10. Wilmette 4944.

HSKPR.—A1, PST. MID. AGE; GD. CH.; NO ldry.; emp. or will assist gd. hm., rm., board; $5. Address H 267, Tribune.

HOUSEKEEPER—MID. AGE, DANISH, GD. cook; bachelor, cple., empl. or motherless home. Address K 588, Tribune.

HSKPR. OR COOK—1ST FL. WK.; MID. aged; German; reliable; $18. Edge. 1434.

HSKPR.—SMALL HOTEL OR RESI.; EXCEL. cook; comp. Address K X 228, Tribune.

HSKPR.—WITH 2 SCHOOLGIRLS; HOME more than wages. L. V. 2684, Apt. 106.

Dressmakers and Seamstresses.

COATS, SUITS, GOWNS—EXPERT REMODeling by day or home. Ardmore 1291.

DRESSMAKER-DESIGNER—ALSO REMODeling; mod. prices. Diversey 5684.

DRESSMAKING AND REMODELING; REAsonable; colored. Englewood 5201.

Nurses and Governesses.

GIRL — WHITE, 18, CARE OF CHILDREN only; exp. and educated. Regent 1635.

NURSE SWISS GRAD.; A1 REF.; CARE baby; also confinement cases. Ph. Diversey 2457. Mrs. Fah, 2450 Surrey-ct.

NURSE—EXP., PRACT., CAP. AMERICAN; invalid or eld. preferred. H. P. 0818.

NURSE—PRACT.; HOSP. EXP.; CARE INvalid; reliable; perm. Ardmore 0111.

NURSE — HOSP. TRAIN.; ALL CASES; adults; assist hswk. Ref. Briargate 3344.

NURSE—GERMAN; BEST REFER.; EXPER.; desire perm. position. Lincoln 3021.

NURSE AND COMP.—LADY ALONE OR invalid; eld. lady, exp.; reas. Ph.Pen.8757.

Laundresses and Day Work.

CLEANING, IRONING—NEAT, RELIABLE. Swedish; North or West. Berkshire 0247.

DAY'S CLEANING, HOME OR HOTEL; exp.; woman or man; $2.50. Doug. 9392.

LAUNDRS., CLEANING, DAYS; EXP. WKR. Take small bund. home. Normal 6940.

LAUNDRESS—COL.; CLEAN WINDOWS, woodwork; $3. Douglas 1123.

LAUNDRESS — SPRING CLEANING; A-1, fast wkr., 35c hr.; Thurs., Fri. Atl. 2342.

LAUNDRESS—WASH, IRON, CLEANING; German; exp. Wellington 3161.

Stenographers, Typists, Etc.

GEN. OFFICE, STENOG., BKPG.—5 YRS. exp. MISS SHARLITT, Sheld. 1600.

SECY.-STENO.—KNWLDG. BKPG.; GD. EDuca.; effic't; initiative; 4 yr. exp.Key.5754.

STENOGRAPHER—BUS. COLL. GRADUATE; very anxious to work; neat appearing and reliable. Van Buren 3769.

STENO.-BKKPR.—7 YRS.' EXP.; CAPABLE handling large volume. Van Buren 4087.

STENO.—3 YRS. EXP., OFC. DETAILS, CAP. Refs. Hemlock 2257.

STENO.-TYPIST—6 MOS.' EXP.; RELIAble; neat appear.; small sal. Briar. 0624.

STENOG.—PART TIME; THOROLY EXPD., competent. Keystone 10090.

STENOG., TYPIST—EXP., KNOW. OF switchboard; consid. temp. wk. Sun. 4330.

STENO., TYPIST—BEGIN.; GOOD WORKer; for very small salary. Boul. 0968.

STENO.—3 YRS.' EXP. EFFICIENT, CAPAble; univ. educ. South Shore 8243.

STENO., KEYBOARD OPR.—2 YRS.' EXP. in lumber ofc.; capable. Commodore 2219.

STENO., GENL. OFFICE—2½ YRS.' EXP.; knl. Ediphone; capable. Lake Vw. 5189.

TYPIST, POL. WRITER—INS. EXP., SWBD., cler. wk.; reas. salary. Key. 2092.

WANTED—MALE HELP.

Stores and Offices.

Bookkeeper-Stenographer,

Young man, age 25. Must be neat appearing and experienced. State salary expected. ADDRESS T C 376, TRIBUNE.

BOOKKEEPER'S ASST. — NORTH SIDE, except. oppor.; state full particulars. Sal. $25 week. Address T C 250, Tribune.

SHOE SALESMAN.

Experienced. Apply personally Thursday. Friendly Five Shoe Store, 35 W. Monroe-st.

Executives and Managers.

YOUR OPPORTUNITY.

New department in one of Chicago's large financial institutions has openings for sales executive and salesmen. Give qualifications in letter requesting interview. Address X C 418, Tribune.

Boys—Office and Factory.

OFFICE BOY—SOUTH SIDE MFG. CO. HAS an opening for a bright, snappy boy. Apply in own handwriting, give age, education and salary expected. Address T L 371, Tribune.

Professions and Trades.

ARTIST.

Metropolitan department store, within 100 miles of Chicago wants fast, creative artist for home needs, etc. Bright future for young man. Give experience and salary. Address N J 20, Tribune.

BATTERY MAN—EXPD.; ALL AROUND. Apply 2632 W. Madison.

BOILER MAKER FOREMAN.

Must be thoroughly experienced in oil refinery boiler making works. State age, experience and salary desired. Address P D 262, Tribune.

CASTERS,

experienced on hard metal. H. HERSCHBERG & CO., 2247 S. La Salle.

Copywriter for Furniture and Home Furnishings.

Metropolitan department store, within 100 miles of Chicago, wants young, enthusiastic copywriter. Department store experience preferred. Give details and salary. Address N J 3, Tribune.

ENGRAVER DIE CUTTER—FIRST CLASS man only. Apply Midwest Engraving Works, 259 N. California-av.

GOLF CLUB GRIPPERS.

First class only. Faith Mfg. Co., 5920 N. Crawford-av.

LITHOGRAPH ENGRAVER—CAMERA DIrectoplate operator. Harris offset pressmen, at once. Fort Wayne Printing Co., Fort Wayne, Ind.

MAN—TAKE FULL CHARGE DRY CLEANing plant; must be experienced in all branches and come well recommended; give full details and salary expected in first letter. Address T C 382, Tribune.

MATTRESS MAKER—1ST CLASS. SHOREland Hotel, 5454 So. Shore-dr.

MECHANIC—WITH LONG EXPERIENCE on Mack trucks; must come well recommended; permanent position to proper party. Rome Coal Co., 1001 S. Fairfield.

MEN—EXP. ON AUTO-RADIO INSUL. Paramount Radio Co., 1725 S. Michigan.

PRESSMAN — UNION, FOR KELLY. MILler. Simplex, Gould, 812 W. Van Buren.

Refrigeration Engineer

for development work. Room cooling experience desirable. Address T O 86, Tribune.

SILK SCREEN STENCIL ARTIST—ALL around paint process man; good future. Address T O 487, Tribune.

Salesmen, Solicitors, Etc.

A Desirable Connection

A group of prominent citizens—directors of 12 banks in the Chicago district—want a few more experienced salesmen of exceptional ability to represent them in a program of refinancing improved properties, which is interesting the smartest capital in Chicago. Contacts are made through Cards of Introduction to our own selected group of rated individuals.

One of the strongest banking institutions in the Loop, with combined resources in excess of $250,000,000, acts as Trustee.

The connection is both permanent and PROFITABLE to those who qualify. Call between 10 a. m. and 3 p. m. THURSDAY at Suite 2040, 208 S. La Salle-st. Ask for Mr. Neal.

A NEW SELLING PLAN.

We need men. Men who will work hard for an opportunity to go somewhere. If you can sell anything you can sell our products with our selling plan. Strictly commission. New-Way Controls, Inc., 828 State-Lake Bldg., 190 N. State-st.

A YOUNG MAN,

25 or over, desiring to become associated with successful direct factory sales organization, where co-operation and careful training prevails. Must be neat appearing, of pleasing personality. Earnings $25 week to start. 3126 Lincoln-av.

A DRAWING ACCOUNT.

Salesmen looking for a future, we give live leads to each man and co-operation beyond your expectations. Mr. Leffman, Suite 418, 1140 Lake-st., Oak Park, Ill.

A MAN,

mechanically inclined. Must be neat, honest, and willing to work hard for promotion. See Mr. Norton, 9 to 11 a. m., 15th floor, Chicago Motor Club Bldg., 66 E. South Water.

A SUMMER CLEAN UP.

Live salesmen, two; market unique subdivision proving good summer seller. Call R. 804, 140 S. Dearborn-st.

A LAUNDRY SALESMAN

or solicitor for specialty campaign. Apply in person after 6 p. m., Buena Park Hotel, 4145 Broadway, Room 203.

A GROWING COMPANY

Wants 2 men, neat in appearance, with car; earnings about $40 to start. Pure Oil Bldg., R. 1388, 9-12:30.

AGGRESSIVE SALESMAN.

A specialty salesman, accustomed to one call selling, with an earning capacity of $5,000 yearly, by a well rated manufacturer, for out of town territory. Ph. Mr. Armstrong, Superior 3484, for appt.

AGENTS, CANVASSERS—BRAND NEW hsehold. item; 200% profit. 4902 Melrose.

AMBITIOUS MEN,

with or without sales experience, wanted at once. We train you at our expense and help you to sell. Opportunity for steady year around income and advancement. Must be over 25 and have good char. ref. Apply Information Desk, 6th Floor, 69 W. Washington-st.

AMBITIOUS MEN

Can earn $100 per week. We train you and furnish leads. Apply 10 a. m. See Mr. Gerber, Room 1608, 159 N. State-st.

Answering Ads Is No Joke.

Too many capable and sincere salesmen are constantly changing positions because the product is unfavorable or the earning basis unfair.

A new plan for men with outside experience to earn a minimum of $40 per week, and we get you into the home. 23 E. JACKSON-BLVD., 11TH FLOOR.

Are You a Willing Worker?

Low cost health-accident policy. Sells to everybody. Liberal comm. No ins. exp. necessary. We want men, women in every community, big or small. Call, write Bankers Casualty Co., 192 N. Clark.

AT ONCE.

Three intelligent, neat appearing men who desire a permanent connection with national organization; must be willing to work 8 hours a day and start at our terms. This means about $40 per week to start. If you mean business apply Employment Manager, Room 618, 203 N. Wabash-av.

AMBITIOUS SALESMEN.

Chicago Motor club has openings for two salesmen with car; opport. for advancement. See Mr. MacKay, 10 a. m., 66 E. So. Water.

ATTENTION!

We want salesmen who are go getters, not afraid to work on the livest, cleanest deal in town. Real leads furnished. Call Superior 6950 for appointment.

ATTENTION, SALESMEN!

Large, young corp. can use capable men, gentiles, for a special work on road that will earn $100 per week and up; no selling; steady. 14th flr., 173 W. Madison, Chicago.

AUTO SALESMAN.

Our business was 20% better last month and due to the renewed activity we need one more good man to add to our force. Desire an exp. hard working salesman who can produce results. To such a man we will extend unusual co-operation and an opportunity that is the best in the business today. See Mr. Ziegler, Studebaker Branch, 3822 Lawrence-av.

AUTO OWNERS

We will install latest model 6 tube Auto Radio, without cost to you, on self-payment plan. Openings for capable demonstrators. Apply 9 to 1 or 6 to 10 P. M.
2612 S. MICHIGAN, 2D FL.
4941 BROADWAY.
2509 MILWAUKEE-AV.
4610 W. 22D-ST.

Automobile Salesmen.

2, for Auburn and Cord Autos. FOREMAN AUTO SALES, 5447 W. Chicago-av.

BEST DEAL IN TOWN.

Money back guarantee sales proposition by one of the largest firms in the country; $10 to $50 daily. Come in and be convinced. 9 to 2.

ROOM 900, 176 W. ADAMS.

Big Earning Possibilities.

Selling metal spec., furnaces, securing clng. orders. 1516 S. Euclid, Berwyn, nr. 12th.

CANVASSERS — WE TEACH YOU OUR line; no specialty. MR. RUPP, 1112 Merchandise Mart, 1 to 5.

CEMETERY SALESMEN AND WOMEN—With cars. Best leads. Good comm. Fine cemetery. Rm. 808, 100 N. La Salle-st.

COUNTRY CLUB SALESMEN — GENTILE; golf, lake, hunting, fishing, winter and summer sports. Room 1102, 37 S. Wabash.

ELECTRIC REFRIGERATOR

salesmen—We are starting a new attractive campaign for the sale of electric refrigerators. Leads furnished by intensive advertising. Young men with satisfactory references will be given necessary training. See MR. SCHUTZE, 10 A. M. to noon and 2 to 4 P. M. only. Room 1035, 125 S. Clark-st.

COMMONWEALTH EDISON COMPANY.

Experienced Salesmen

to call on banks, factories, hospitals, and hotels, etc., with our complete line of wrapping paper and twine and the finest paper towel in the country. Very liberal commission and a wonderful opportunity. Apply after 1 p. m.

McNULTY PAPER & TWINE CORP., 535 W. Chicago-av.

FOUR GOOD MEN

to sell industrial accounts and dealers. If you are willing to work hard and start at $40 per week we can assure you of increase where ability is displayed. 10-12 a. m. only. 2416 S. Michigan.

GERMAN OR POLISH SUBDIVISION MANAGER.

High class man with wide acquaintance and following to head Ger. or Polish Div. in quick selling subd. develop. This is a valuable connection for right man. Call Vice President, State 0359, for appointment.

GOLF! GOLF! GOLF!

Salesmen, former caddies, golfers to introduce money back product direct to players. Immed. money. Repeats. R.507,53 W.Jackson.

JUNIOR TYPEWRITER SALESMAN — A sure fire proposition for men willing to work. Address L F 486, Tribune.

LARGEST ASSOCIATION

of Taxpayers in Cook County requires the services of a few more experienced membership contact men. Immediate benefits to property owners. Excellent compensation. References must be first class. Apply at 11 a. m., 2 p. m., or 8 p. m. only. Mr. Dienhart, Suite 2203, 228 N. La Salle-st.

LEADS! LEADS!

FOR EXP. SALESMEN—PERMANENT. ROOM 626. 221 N. LA SALLE-ST.

MANUFACTURERS' SALESMEN

MEN WITH VISION.

A central western manufacturer with national and world-wide business, with one of the largest earning sales forces in the country, has exceptional opening.

A new product has been added to our line of high grade money making equipment for merchants; practically every man in business is a prospect.

We have sold merchants in 68 different lines.

Our salesmen earn up to $1,200 per month, and some even more.

We pay commission immediately upon receipt of acceptable orders.

Salesmen between 25 and 50 years of age, who are ambitious to work and make more money than the average, and who want the opportunity to advance with a growing, strong, well established company should investigate this permanent connection.

There is a big future in this business for you, as many of our executive positions are today filled by promotions from the field.

Our sales manager, Mr. J. E. Mayer, will be at the Hotel Sherman, 9:30 to 4:30, Thursday only. Phone for appointment.

MAN—

For Rawleigh route of 800 consumers in Chicago, Oak Park, La Grange, and suburbs. Reliable hustler can start earning $35 weekly and increase every month. Write immediately. RAWLEIGH CO., Dept. IL-P-14-S Freeport, Ill.

MAN—WITH SOME KNOWLEDGE OF BLDG. construction, to secure contracts on remodeling. Address T T 543, Tribune.

MAN—FOR SPECIALTY SALES WORK. APply before 2 p. m., R. 209, 28 E. Jackson.

MAN—CAN YOU SELL $5 PERM. WAVE for 25c? 23c profit. 127 N. Dearborn. 1008.

MEN,

neat appearing, who can furnish good references, for house to house work; good pay if qualified. Apply between 9-4. ROOM 707, 155 N. CLARK.

MEN WITH CARS.

NO SELLING. Big money making proposition. ROADOLA CORPORATION, 5728 Broadway.

MEN.

New York Life Ins. Co. has an opening on sales force. We will train you. See A. C. McArthur, R. 620, 39 S. La Salle.

MEN—LIVE TO SELL CHEVROLETS; GOOD territory; liberal commission. See Mr. Mack, Elmwood Park Motor Sales, 7229 Grand-av. Phone Merrimac 3678.

MEN—HIGH CLASS, HAVING EXPERIence selling advertising, insurance, real estate, bonds, etc., with ability to handle salespeople. Address X Y 105, Tribune.

MEN — DO YOU WANT $15 PER DAY? Five min. will convince you that this is the fastest money in town; no selling; no samples; live wires only. R.1107, 185 N.Wabash.

MEN—[5], TRAVEL, $400 MONTHLY; 3 local, $75 weekly; permanent; old Chicago corp. Rm. 675, 608 S. Dearborn.

MEN — NEAT AND INDUSTRIOUS; $9 daily if you qualify. Apply MR. CLIFFORD, 9 a. m.-1 p. m., 190 N. State, R. 1208.

MEN — TO SELL VENTILOCKS DIRECT; $12.50 per day to hard workers. Suite 600, 201 N. Wells-st. MR. KRAUSE.

MEN—MAKE $9 TO $15 DAILY SELLING Wonder Window Washer; retails $1.95, costs you 50c. Room 999, 222 W. Adams.

MEN—YOU CAN SELL OUR OFFER $1 HR. Mr. Youngberg, 23 E. Jackson, R. 706.

MILLINERY SALESMAN—TO SELL STATE-st. and syndicates. Address T K 158, Tribune.

PERMANENT, A FUTURE. GOOD COMPENSATION.

Openings as representatives in our Radio Division for sincere men of character and integrity. This work is permanent and offers every co-operation to make it your life's work. See Mr. Olsen, 9 A. M. to Noon only, Room 1221 Marquette Building, 140 S. Dearborn-st.

COMMONWEALTH EDISON COMPANY.

PROSPEROUS SALESMEN.

Experienced men only, with cars, willing to travel, to sell trade stimulator to retailers; collect as you go. Will take competent men out and prove by actual sales made in their presence earnings of $25 or more daily. Apply R. C. Traster Co., 8 N. Ogden-av.

PROVISION SALESMEN—3.

A well known quality Chicago meat packer desires the services of 3 high class experienced meat salesmen for West Side territory. Prefer men with clientele. Salary and commission. ADDRESS X C 170, TRIBUNE.

SALESMEN — OPENING FOR 2 MEN TO sell Ford cars in Evanston; choice territory. Call University 5912.

Refrigerator Salesmen.

Permanent position for intelligent neat appearing men to sell Majestic refrigerators on South Side. Refrigeration experience desired but not essential. Must be able to furnish character references. Apply a. m. only.

E. W. ROTHE & CO., 6344 S. Halsted-st.

RESTRICTED TERRITORY.

Chicago concern, selling industrial items on a repeat basis, will employ one or more salesmen with cars on straight commission for metropolitan districts. Don't apply unless you are capable of continuous, strenuous effort, and can finance yourself and your car for at least six months. Address H 268, Tribune.

Salesman Wanted to Sell Income Securities

Expansion of our selling force presents an opportunity for 5 men who will be given active customers and new and recent prospects, qualified on definite listed securities to work on.

A large house, in business 21 years, has given maximum co-operation to salesmen, will continue to do so.

Interviews will be arranged by calling State 9368 or writing to Mr. Baxter, Room 610, 208 S. La Salle-st., Chicago.

SALESMEN

Three young men over 22, desirous of learning to sell. Must live on south side. This is a large organization, national in scope, with opportunity for advancement. We train you and pay for the training period. Apply

Suite 2065, Daily News Plaza, 400 W. Madison-st.

SALESMEN AND DISTRICT MANAGERS—Exclusive sales rights in Chicago, also some territory in Ill., Ind., and Wis. still open for one of the best selling lines—used nationally—no competition; only honest, high caliber men with ability to meet prospects and a desire to work need apply; to such men we can offer the opportunity to earn quickly on a commission basis, a good income and establish a permanent, profitable business in a rapidly growing industry. Phone State 2292, or write M. H. Moore, 176 W. Adams-st, Chicago, for appointment.

SALESMAN.

Boston firm selling direct wants specialty man to sell a high grade necessity. Experience unnecessary; leads furnished. Our representative will demonstrate by actual sales how you can earn $15 daily and build a permanent and profitable repeat business. MR. KNAPP, 4606 N. Racine-av., 10 to 3.

SALESMEN—AN OLD ORGANIZATION GOing into a new field requires these services of high class salesmen, experienced in building specialties and remodeling of buildings; selling direct to consumer; salary and commission; state qualifications in first letter for interview. Address T C 385, Tribune.

SALESMEN

not over 35 yrs. of age, accustomed to selling the drug and cigar store trade who can locate in another city. For appt. ph. State 1951, 11 to 4 P. M.

SALESMAN—FURNISHINGS AND CLOTHing; young man preferred; experience not necessary, if you have a wide acquaintance loop solicitation merchandise; high grade personal shop service; straight comm to start 10%. Address P L 448, Tribune.

SALESMEN.

Permanent position with New York mfr. for neat appearing, live wire men. Our season now in full swing; references. Room 806, 32 N. State-st., 1-4 p. m.

SALESMEN—EXPERIENCED IN SELLING building specialties, roofing, etc., direct to consumers. Salary and commission. State qualifications for interview. Address T C 384, Tribune.

SALESMEN—THERE IS NO RIDDLE. OUR sales are due to our methods. GEORGE F. NIXON & CO., 67 W. Monroe.

NORMAN ALEXANDROFF.

SALESMEN—21 TO 45, TO SELL SOMEthing that no one has ever seen; something new on the market. Come in and look at it between 9:30 and 2 p. m.; evenings, 5:30 to 11 p. m. 6540 S. Ashland.

SALESMEN—THE NEW YORK LIFE INsurance Co. [central branch] offers you an opportunity to build up a good paying business of your own. See or write R. W. WORSEY, Room 620, 39 S. La Salle.

SALESMEN — [3], HARD HITTERS, FOR road; large corporation; interesting work; no selling; no samples to carry; lge. income; steady employment; industry and expressiveness necessary. 108 N. Wells-st., Rm. 1822.

SALESMEN—OPPORTUNITY FOR MEN TO sell General Motors radio; liberal commission. See Mr. Mack, 7235 Grand-av., phone Merrimac 3678.

SALESMEN—TO SELL BEST KNOWN AUtomobile radio; no limit to possibilities for men of ability; we install demonstrator in your car free. Apply 2211 Jackson-blvd.

SALESMAN—A LARGE CORP. REQUIRES the services of a man of character, personality, and ambition; compensation adequate; promotion assured. R. 311, 218 S. Wabash.

SALESMEN—2, NEAT, AGGRESSIVE MEN to handle city territory for large organization; earnings $60 wk. at start; future assured live wire. Rm. 1107, 63 E. Lake-st.

SALESMEN—2,

of neat appearance; salary and commission. Glaser's Radio Shop, 6238 S. Western.

SALESMEN — SOMETHING NEW; SELLS for $1; you keep the dollar. Room 614, 5 S. Wabash-av.

SALESMEN — SELL NORTH AMERICAN Trust shares. See Mr. Lee, Wittbold Securities Co., 134 N. La Salle, Room 810.

SALESMAN — TO SELL EXTERMINATING Service; $2 expenses a day, 10% comm. and leads. Address P L 412, Tribune.

SALESMEN—IF YOU ARE EARNING LESS than $10,000 per year see Harmon National Realty Trust, 207 Marquette Bldg.

SALESMEN—TO SELL NATIONALLY ADvertised merchandise; can earn $50 wk. up. Richards Co., R. 220, 55 E. Washington.

SALESMEN—EARN EXTRA MONEY TAKE orders for stationery and bridge pads. ROCESS CORP., 209 S. STATE, 17TH FLR.

SALESMEN—GOLF PRODUCT. MUST HAVE car, golf togs, play golf under 100. Apply after 12. 5442 S. Damen.

SALESMEN — WITH CARS; NEW DEAL; live leads furnished. See Mr. Davis, 1020 S. Central Park, after 9 a. m.

SALESMEN—4 LIVE MEN; FOR FAST selling premium item; something new. Play-A-Game Products Co., 3257 Montrose.

SALESMEN — FOR GEN. CEMENT CONtractor. Call in person, 2237 N. Kedvale.

SALESMEN—SOMETHING NEW; BIG COM. Repeat. 7439 Cottage Grove. Room 306.

SOLICITORS—4, TELEPHONE EXPERIence; newspaper work. Apply this morning at 3939 W. Madison-st., Rm. 1.

SPECIALTY SALESMEN.

Big opportunity for aggressive men with ability for hot water heaters and insulation, to home owners, by old established company. Address P D 263, Tribune.

SPECIALTY SALESMEN — FOR CHICAGO and suburbs; real money for men who will work as we thoroughly train you in the field. Apply 32 N. State-st., Room 1405.

TIRE SALESMEN—EXPERIENCED, TO OPerate retail store. 1356 S. Michigan.

TRADE STIMULATOR SALESMEN — FOR suburban territory, consignment mdse., advance on orders. Must have car. Call 5936 W. 16th-st.

WASHING MACHINE SALESMAN—Experienced; to act as factory representative; soliciting trade. Give references and experience. Address N L 35, Tribune.

WE NEED 4 SALESMEN.

Spring trade open; big need; 4 experienced men for men's tailoring, direct from factory to wearer, try-on service; 3 priced line; strictly reliable. Liberal commissions and bonus. Big earnings now. Apply today. Goodwear, Inc., 844 W. Adams-st., 2d Floor.

YOUNG MARRIED MAN

with car; city sales work; not house to house canvassing. Interview 9:30 to 11:30 only. Room 205, 1105 Lawrence.

Agents.

SEND $1 FOR COMPLETE OUTFIT AND start a profitable repeat business of your own. A superior article and wonderful value with 100% profit. Creme De Chene Co., 4501 S. Western-av., Chicago.

AGENTS — CITY, OUT OF TOWN; FREE catalog hsehold. specialties, toilet preparations, food prod., religious gds. James C. Bailey Co., 600 Blue Island-av., Chicago.

MAN—SECURE IMMEDIATE THEATRICAL bookings. Miss Schwartz, Webster 0228.

Miscellaneous.

MAN—YOUNG, 21 TO 31, NEAT APPEAR. and honest; steady position; about $28.50 weekly to start. Room 716, 36 S. State-st.

MEN—2 YOUNG, LIVE WIRES, NEAT APpearing; good salary; no selling. Apply Mr. De Rose, Suite 941, 176 W. Adams.

COLORED MEN—5; INTELLIGENT, NEAT appear.; represent Real Silk Hosiery Mills. Gd. pay. 36 S. State, Rm. 714, 4 p. m. only.

MEN—TWO NEAT APPEARING WITH CAR; permanent with good pay and future if you qualify. 1344 E. 63d-st., Room 1.

MAN—Y. M. C. A., OR EXP. REL. WORKER to help in great movement to get the Bible read. Address O M 535, Tribune.

MEN—SELL 5c AND 10c MDSE. 800 ABstracts. Wartell & Sons, 529 S. Franklin.

PAINTER-DECORATOR—SERVICES EXCH. for apt. Hyde Pk. Manor hotel, 5510 Harper.

MEN—2; HABERDASHERY; OPPOR. TO BE mgr. Office, R. 821, 188 W. Randolph.

MAN—TO ASSIST MGR.; CLERICAL EXP. not req. Rm. 1741, 330 S. Dearborn.

Miscellaneous.

ATTENTION, MEN!

THE MOST AMAZING OPPORTUNITY IN CHICAGO. AN EXTRA PAY CHECK EVERY WEEK. NO EXPERIENCE NECESSARY.

Can you work one or more hours during the day or evening? If so, you should answer this ad. Every man in the city of Chicago would be mighty glad to avail himself of this opportunity if he only knew the facts. This work is absolutely new and entirely different, dignified and in pleasant atmosphere. This work will not interfere with your present occupation and is extremely simple and requires no experience whatever. No red tape! If you are white, honest, neat appearing, over 25 years of age and can speak English, you may easily qualify. Willingness to work and ordinary common sense your only requisite. You may work in any one of three departments (either full time or part time). Must furnish one local reference. If you are really honest and ambitious, a real future awaits you. If at present employed, your extra weekly earnings will amaze you. An unusual condition has made this work possible and affords an opportunity that comes but once in a lifetime. Every one given fullest consideration. Don't say you "never had a chance"! Just make up your mind now to answer this ad on time. APPLY BETWEEN 7:30 AND 8 O'CLOCK FRIDAY EVENING, MAY 8TH ONLY, ROOM 1111, 624 SOUTH MICHIGAN-AV. "The early bird catches the worm!" ACT NOW!

NORTH SIDE MEN

We are expanding our operations in the United States and our program calls for about 40 men in the Illinois territory alone.

These men will be assured of a splendid income and a good future with a financially strong old company. Inasmuch as we are the only firm in our particular field, we can not get experienced men, but do expect intelligence, aggressiveness and loyalty.

If you are selected you will be expected to start at once by attending factory branch school.

Ask for Mr. Zundel, 9-12 and 1-4 Thursday, Suite 361 McJunkin Bldg., 4554 Broadway, corner Wilson-av.

Are You Mechanically or Electrically Inclined?

If you are, and live on the West Side, we have openings for you where the earnings are from $40 to $60 a week; the work is not mechanical, but if you are interested in mechanics or electricity, that knowledge will be of assistance. Call in person between 1 AND 5, FRIDAY ONLY. W. C. OAKLEY, Room 201, 818 Harrison-st., Oak Park.

A YOUNG MAN

with or without car. Old reliable Chicago manufacturer has positions open for 3 intelligent, neat appearing men; steady employment and living wages to start with, and advancement. See Factory Branch Employment Manager, 520 N. Michigan, Suite 312. Call only 10 to 12 a. m.

YOUNG MEN,

17-23 yrs., to accompany manager and groups of junior salesmen on trips West and return. Exp. unnecessary. Neat appearance and high schooling essential. $40 month conditional plus bonus if qualified. Traveling expenses. Apply after 3 p. m. Mr. Blake, Office 334 Sheridan Plaza Hotel.

MAN—YOUNG, AGE 18, NEAT AND ENERgetic to travel and assist in special advertising campaign work; experience unnecessary; this work offers a wonderful opportunity; good salary paid to start. See Employment Mgr., Rogers Park Hotel, 6920 Sheridan-rd., Suite 408, 11 A. M. to 1 P. M. only.

CLOSERS FOR SUNDAY—HIGHEST TYPE of men with first class cars. Gentiles. Hundreds of prospects call at our office Sunday and we can't handle them all. Should be good for $100 the day. Our season just starting. Ask for Mr. Manley at Jones & Winter, Developers Wonder Lake, Suite 703, 53 W. Jackson-blvd., or phone Har. 1623.

MEN — PREPARE NOW FOR WORLD'S fair profits! Harold A. Walters, former instructor De Paul University, will teach Salesmanship and Real Estate to a selected class of young men NOW EMPLOYED, 25 to 35 years old, absolutely free, no obligation. Register Friday Evening 8 p. m. R. 660, 1st Natl. Bank Bldg., 33 S. Clark-st.

SALARY AND COMMISSION.

Polish speaking man for insurance debit in South Chicago district. Neat appearing. Married. Must be willing to learn and work hard; average earnings $40 to $45 weekly. 431 S. Dearborn, R. 307, after 10:30 a. m.

CHAIN STORE HELP.

Steady work, rapid advancement; must be over 23; reasonable pay to start; experience not necessary. 10:30 a. m. or 2 p. m. today and tomorrow. SUITE 1418, 5 S. WABASH-AV.

COLLEGE STUDENTS—5 NEAT, AGGRESsive, for three months' work. Leave town at once. No experience necessary. Splendid new proposition with exceptional money making possibilities. See Mr. Eldridge, 9 to 11, 508 S. Dearborn, room 1135.

WILL EMPLOY SEVERAL

men who are willing to work hard for $15 per week and good bonus. We train you for jobs paying $30-$35 per week. Direct consumer experience helpful, but not necessary. Apply Room 626, 2400 W. Madison-st.

MEN—WE WILL TRAIN 3 MORE MEN TO take over established city route; $30 and good bonus, both conditional to start; our men average $5 daily; no experience necessary. CALL AFT. 2 p. m. at 340 N. Cicero, 3454 Southport, 6250 S. Halsted, Rm. 313.

MAN—MARRIED, BET. 25 AND 40 YRS., with car, to collect and solicit life insurance in Park Ridge and Edison Park; no experience necessary; salary and comm. Rm. 240, 4013 Milwaukee-av.

MEN WANTED.

No exp. nec.; have fair edu.; willing workers. Call 8 a. m., WITTBOLD CO., 749 Buckingham-pl.

MEN—2.

Neat, to distribute advertising samples and take orders; steady work; good pay. Apply 1 to 5, Room 507, 1951 Irving Park-blvd.

MEN — 6, NEAT APPEARING; STEADY work; fair pay to start; no experience necessary. Apply JOHNSON PRODUCTS CO., 3303 Lawrence, 336 W. 63d-st., 425 S. Cicero-av.

LAUNDRY SOLICITORS.

Experienced preferred, but not necessary; excellent earnings. GARDEN CITY LAUNDRY, 3323 W. Harrison-st.

MEN—3,

who want more than a job; permanent; good pay; excellent earnings if you qualify. Apply 2 p. m., 201 N. Well-st., Room 238.

YOUNG MARRIED MAN—NOW EMPLOYED —desirous of earning a summer home for himself in his spare hours. Must be Gentile and able to furnish references. Address L 231, Tribune.

MEN—25 TO 35 YEARS OLD, TO COLLECT names and addresses and act as salesmen; no selling experience necessary; you should average $50 per week or better. Apply at Builders' Office, 5600 Fullerton-av.

YOUNG MEN—WE HAVE AN OPPORTUnity for several young men, 18 or over, attending high school on s. s.; 2 hours after school. Apply 4 p. m. today, 3621 S. Halsted.

Men Earning Less Than $40

can do better with the Fuller Brush Co. Apply 2 to 5, 326 W. Madison-st., Room 808.

MEN WITH CARS.

Salary and commission. Apply PERFECTONE, INC., 2005 Michigan-av.

COLORED MEN—6.

Steady job; earn $18 a week. Call 4848 Cottage Grove-av.

MEN—20, TO ENLIST IN BAT. B, 202 C. A. C. [A. A.] Ill. Nat. Guard. Firing range during spring. See Capt. Cardwell at 8 p. m. tonight, 5875 Broadway.

MEN—3, TO LEAVE CITY AT ONCE, WITH traveling magazine crew; increased commission. Room 800, 37 S. Wabash-av.

YOUNG MEN—OVER 21 AND NOT EARNing over $30 per week see Mr. Eldridge, 508 S. Dearborn-st., Room 1135.

MEN—YOUNG, 3, FACTORY DEPT.; NEAT; ref., steady; about $28 wk. Empl. Dept., Room 1404, 201 N. Wells, 9-4:30.

MAN — YOUNG, AGE 21-26; LEARN OUR business; about $25 wk. to start; 1-4 p. m. only. SHAUGHNESSY CO., 209 N. Wells.

Help Wanted with Investment.

MAN—LARGE SOUTH SIDE CONCERN, DOing business as furrier, cleaning and dyeing, needs outside man to take charge of route; $2,000 required. For further information address T O 507, Tribune.

MAN—FOR DETROIT UNDER 40, MARried, know store door delivery, 7 days a wk., sal. $150 mo. to start. Partnership if satisfied. Investment, $2,000 cash in ill. corp., secured. Ph. Graceland 8157.

ALL AROUND MAINTENANCE MAN, $25,000 work per year. Must have $5,000 cash. Address T T 502, Tribune.

MAN — EXCEP. OPPY. FOR MAN FINANcially able to buy new truck, do grocery hauling; 3 yr. contract. 2501 Elston-av.

MAN—TO BUY TRAILER WITH 3 YEARS hauling contract. 4125 Emerald-av.

Employment Agencies.

SALESMEN—LOOSE LEAF; CHGO.; EXP. $200. BRASS TUBING-ROD. $175.
STENOS., $100-$150.
BUSINESS MEN'S CLEARING HOUSE, 209 S. STATE-ST. 7TH FLOOR.

BARBER-MARCELLER — OUT OF CITY. $35
A1 COOK—Soda Fount. Man. ... $20-$25
A1 AUTO MECHANIC—All around ... $30-35
LUNCHEONETTE MEN—North Side ... $18.
INTELL. BUREAU, 190 N. State, Rm. 816.

HOTEL CLERK, SGLE. TRANSCPT. $90, R. & B.
Stbl. man, pr. f. $75 | Punch Press ... $18
Spindle Carver Tls. Top | Col. Houseman ... $75
S-H-A-Y, 14 W. WASHINGTON.

SHIPPING CLERK—AGE 28-35; FREIGHT and parcel post exp.; salary open. AMERICAN RY. BUR., 11 S. La Salle, R. 1107.

REFRIGERATING MCHY. DESIGNER AND Dev. Engr. This exp. necessary. 53 W. Jackson-blvd. Harr. 4056.

A1 PERCENTAGE RESTAURANT CHEF—Good salary. Royal Empl. Service, 30 N. Wells 2d floor.

ACCOUNTANT-BOOKKPR., FURN. $125-$150. Paper hanger, $45; Fireman, nites, $25. HARRISON AGENCY, 20 W. JACKSON, 4th fl.

ELEC. ENGR., AT LEAST 5 YEARS' EXP. on Design of Radio Sets ... $300-$350. AM. ASSN. OF ENGINEERS, 8 S. MICH.

CELESTER M. HORTON—Boys, 15-18 yrs.; neat; good oppty. 53 W. Jackson-blvd., r. 506. Har. 2158.

BROWN EMPL., 431 S. DEARBORN. A-1 Hup. or Olds. mech., 6 yrs. exp. The Painters and Paperhangers ... $35 and $40.

"THE OCCUPATIONAL." Sausage salesman, sell from truck, $175. 20 W. JACKSON. ROOM 1418.

ELITE SERVICE ... 821 RUSH-ST. 3 hotel clerks [transcript] ... $75 and $80.

WANTED—MALE HELP.

Employment Agencies.

8 Traveling Auditors

For large national manufacturing and selling organization. Men with branchhouse auditing and merchandising experience, age 27-35, extensive traveling.

Salary $3000–$3600 and exp.

CONSOLIDATED AGENCIES
11th Floor, 209 S. State-st.

... EMPLOYMENT AGENCY—
MANAGER GARAGE EXP. $175
GAS STATION ATTENDANT, EXP. $22
... HOSPITAL ....$60 R. B. L.
... GARAGE FLOORMEN, LOOP $30
... WAX PAPER EXP. $50
... E. JACKSON BLVD. SUITE 904.

HOTEL CLERK, $100 & RM.
Typewriter and Switchboard Operator. Soda and Fount., $20-$25; Houseman, col., ...
NORTH SIDE CONSOLIDATED,
SUITE 207. 4750 SHERIDAN-RD.

SALES ENGINEER, M. E., CALLING ON ... trade $300
... STUDY MAN $150
... SERVICE MAN with car $25-35
...-PRESSER [ladies' dresses], Open
... SYSTEM, 64 E. Jackson, R. 505.

OAKLAND, PONTIAC BRAKE MECH.; TOP ..., ESSEX MECH., GEN. MECHS. ..., HELPERS, FLOORMEN. CHI. GAR. OWN., 309 S. LA SALLE, R. 101.

TRADE SCHOOLS.

RCA INSTITUTES
Will Train You

As Broadcast station operator and Technician, Radio Operator on Ship and Coast Stations. Training also covers aircraft radio work, servicing, assembling, repairing of all types of radio sets, etc. Classes are limited to number and caliber of applicants. Write, call, or phone Whitehall 7899. Open until 9 p. m.

RCA INSTITUTES, INC.,
MERCHANDISE MART BLDG.,
222 North Bank-dr., Chicago, Ill.

LEARN BARBERING
AT MOLER'S
SPECIAL MAY OFFER.
CAN EARN NEARLY THE COST OF LEARNING.
THE MOLER SYSTEM
has just arranged a second school—a revelation in economical training.
OUR REGULAR COURSE OF SCHOOLING IN OUR NEW LOOP BRANCH ALWAYS AVAILABLE.
Call, write, or phone.
MOLER SYSTEM,
59 E. Monroe-st. Central 6393.

LEARN ELECTRICITY
RADIO-TELEVISION.
Not by correspondence but by actual work in the Great Coyne Electrical and Radio Shops. Day and Evening Classes. Easy terms. Free Employment Services. Visit our shops any day or any Monday, Wednesday, or Friday evening. Or phone or write for free catalog.
COYNE ELECTRICAL AND RADIO SCHOOL,
512 S. Paulina-st. Phone West 3121.

LEARN IN A FEW MONTHS
to make crowns, plates, and bridges for dentists. Day or night. Clean, highly paid work. Prepare in a few months for big future. Call or write for free book 52.
McCARRIE SCHOOL OF MECHANICAL DENTISTRY,
1338 S. Michigan-av. Calumet 3422.

ELEC. REFRIGERATION
is best paying trade today. Service engineers earn $50-$75 week. Big demand for our graduates. Jobs open. Short, pract. shop course fits you for good paying position. Free emp. after grad. E-Z terms. Reduction of ... this week enrollment.
STERLE REFRG. INST., 118 W. OHIO.

MEN—LOOK—WELDING.
Come here, learn electric and gas welding. Short results to big pay. Large shops in the country. Best pipe welding and all around training on all metals. Finest eqpt. Illinois Welding Works, 514 N. La Salle-st.

TOOL & DIE MAKING.
Machinist Trade Automatic Screw Machs. Learn daily, days and eves., on actual work. ... Call for free catalog. ALLIED SCREW MACHINE CO., 424 W. Monroe-st., Dept. A. Ph. State 1468.

WANT BIGGER PAY? YOU CAN GET IT AS A CHAUFFEUR. All sorts of fine jobs at this season. For $15 we train you, get you the license, and place you. Chauffeurs Inst. Serv., 6345 Cottage Grove.

BOYS, 18 TO 21 YEARS,
learn stenography or bkkpg. in exchange for part time work: rm., board, good salary. Chicago Bus. Col., 190 N. State. Fra. 4122.

LEARN AUTO TRADE BY ACTUAL SHOP work. Free employment help while learning. Federal Eng., 2020 Washington, Day-eve.

LEARN SHOE REBUILDING, CLOTHES ..., hat renovating; short course; low ... Guzias, 7 W. Division-st.

AUTO TRADE IGNITION, MECHANICAL, battery, practical work; also driving. SIMPLEX AUTO SCHOOL, 2024 Van Buren.

TELEVISION-RADIO — COMPLETE TRAINING, extension and laboratory. Investigate. R.T.I., Rm. 1019, 205 W. Wacker.

LEARN WATCHMAKING—DAY OR NIGHT. Catalog free. CHICAGO SCHOOL OF WATCHMAKING, 155 N. Clark-st.

LEARN SCIENTIFIC SWEDISH MASSAGE —4 wks. course, day or eve. classes. National Col., 20 N. Ashland-blvd. Seeley 6940.

HOTELS NEED TRAINED MEN. BIG PAY. Learn at home. Write Lewis Hotel Training School, Desk 749, Washington, D. C.

BRICKLAY., PLASTERING WITH BLDG. contr.; earn while learn.; get ready, spring ... Ill. Bldg. Trade School, 1917 Archer.

FREE EXAM. TO QUALIFY FOR GOVT. jobs. Call, write Mgr., 1628, 159 N. State.

WANTED—FEMALE HELP.

Stores and Offices.

BOND HOUSE
requires capable stenographer who can operate switchboard. Bond experience desirable but not essential. Protestant. High school or college education. Salary $100 a month. Address T C 383, Tribune.

BOOKKEEPER—WITH SALES ABILITY; ... following. Address T L 372, Tribune.

CASHIER—EXPERIENCED N. C. R. POSTING machine and stenographer; N. W. S.; ... permanent. R. 1534, 310 S. Michigan.

MODELS.
Sizes 16, 18 and 38, thoroughly experienced in selling and modeling ladies' coats and dresses.
BEDELL COMPANY,
STATE-ST. CORNER OF MONROE.

PLACEMENT STENO., GENTILE; TEACH... Any or Medic. exp. ½ days. Sal. $10. Address P D 264, Tribune.

STENOGRAPHER WANTED.
Must be high grade dictaphone and short hand operator. For half days at $15 a week. ... wonderful opportunity for permanent ... in short time. Address T O 489, Tribune.

SWITCHBOARD OPERATOR AND TYPIST—One experienced in filing letters; state age and salary wanted; must be well recommended. Address P Y 399, Tribune.

TYPISTS.
Experienced in letter shop fill-in work. Must be accurate, speedy piece workers. State previous letter shop experience fully. Address T O 85, Tribune.

Executives and Managers.

WOMAN—YOUNG, NEAT APPEARING, TO ... for high class magazine. Su... Suite 503, for appointment.

Factory and Trades.

BEAUTY OPERATORS—SEVERAL STEADY positions. Also manicurist. Steady and ... 5035 W. Chicago-av.

BEAUTY OPERATOR—FOR STEADY WORK; must be experienced. Apply Thursday. ... 5500 Fullerton-av.

BEAUTY OPR. — MUST BE A-1; ALL around girl. 2209 S. 56th-av., Cicero.

BEAUTY SHOP MANAGERS, OPERATORS —All around. STONE'S, 6 W. Randolph.

CORSET MAKER.
One experienced on Custom Work.
Apply 5th floor, Custom Apparel Section, North Wabash Bldg.
MARSHALL FIELD & CO., Retail.

GIRLS, 10—EXPD.
on hand knotted fringing. Economy Prod. Corp., 2909 Indiana-av., 8th fl.

GIRL—TO REPAIR HOSIERY; EXP. ONLY. Apply Room 606, 180 W. Adams.

GRADUATE MASSEUSE—ADELL INSTITUTE, 1143 Lawrence-av.

MANICURIST AND ONE OPERATOR—Loop; will pay 70%; must have loop ... Address T 374, Tribune.

MILLINER—ALL AROUND; MUST BE ... Waver, 5519 Kenmore.

MILLINER—EXPERIENCED. CALL SEELEY 5771.

OPERATOR.
Neat appearing young woman who is ... seaming rayon materials on ... LOCK MACHINES. Telephone immediately Superior 6020. H. F. Lerch.

OPERATOR—EXP. ON WASH DRESSES; steady work; good pay; exp. only. Nelly Don Co., 2256 S. La Salle, 3d.

WANTED—FEMALE HELP.

Factory and Trades.

OPERATORS.
We can use 50 operators on single needle piping hemming. Apply
1733 Irving Pk.-blvd., 5th flr.

OPERATORS.
Experienced on house dresses; steady work. 1744 N. Damen-av.

Household Help.

COUPLE—WHT.; WOMAN GOOD PL. COOK, help with 2 child.; hseman, drive car; $85 per month, rm. and board. Winnetka 3439.

GIRL—WHITE, AGE 25 TO 30, THOROUGHLY experienced; none others; references; take care housework and 2 small children; pay $50 month, private room and bath; good suburban home. For interview call after 10 a. m. at Room 212, 36 S. State.

GIRL — GENL. HSWK.; PRIVATE ROOM and bath. M. H. Cohen, 1064 North Shore-av. Rogers Park 4066.

GIRL—WHT.; LT. HSWK.; STAY NIGHTS; gd. home. Mrs. Meyer, 1531 S. Avers, 1st.

GIRL—WHITE, OVER 18, EXPD.; GENL. hsewk., care 1 child. Ravenswood 6165.

GIRL—WHITE; EXP. GEN. HSWK. Hollycourt 5999. 1229 Farwell-av.

GIRL—YOUNG; WHITE; LIGHT HOUSEwork; stay. Phone Sunnyside 5138.

GIRL—WHITE, GEN. HSWK., SMALL FAMily; good home. Briargate 7343.

GIRL—YOUNG, WHITE, SMALL APT.; GD. home, lgt. housework; $5. Graceland 5696.

GIRL—WHITE, GEN. HSW., ASSIST CHILD. WAGNER, 5874 Ridge-av. Sun. 8223.

GIRL—YOUNG, WHITE, STAY NIGHTS, $5; 2309 E. 70th-pl. Fairfax 7536.

GIRL—WHITE, LIGHT HSWK.; SM. FAM.; no laun.; gd. home; ref.; $5. Greenl. 3339.

GIRL—GENERAL WORK, YOUNG, WHITE. Ref. req. Phone Lake View 1769.

GIRL—WHITE; GEN. HSWK.; STAY. LUcas, 2402 E. 77th-st. Saginaw 5149.

GIRL—WHITE; GENERAL HSWK.; STAY nights, 2642 Winnemac. Ravens. 9682.

GIRL—WHITE; OVER 20; GEN. HSWK.; like children; good home. Regent 6543.

GIRL—WHITE, CARE FOR 17 MOS. BABY, lgt. hswk.; small sal. Briar. 1012.

GIRL—WHITE; GEN. HSWK., ASSIST WITH children; stay nights. Sheldrake 6389.

GIRL—WHITE, FOR LIGHT HOUSEWORK. Good home. Phone Keystone 0321.

GIRL—WHITE; GEN. HOUSEWORK; GOOD home. Rogers Park 0988.

GIRL—GEN. HSWK.; COOKING; SWEDISH; home nights; 12 to 7:30; $7. Mid. 7978.

GIRL—WHITE, EXP., GEN. HSWK., REAL home; no cooking. Regent 0297.

GIRL—WHITE, GEN. HSWK.; GD. HOME; $7. Blumberg, 3214 W. Polk. Van B.4585.

HOUSEKEEPER — YOUNG, FOR WIDOW with 2 child.; employ.; in mod. bung.; sal. $5 wk. with rm., board.; refs. required. Buckingham 1377.

HOUSE MAID—YOUNG, WHITE, FOR INfant and gen. housework, small apt., ref. req. 6426 Glenwood-av. M. Blaz.

HOUSEWORKER — COOK, GERMAN PREF. Refs. reqd. Apt. B2, 211 E. Chestnut.

HOUSEKEEPER—WHITE, LIGHT HOUSEwork, care children; $8 wk. Kedzie 7646.

HOUSEMAID — GEN. WORK; NO COOK; German pref.; refs. req. 70 Scott-st., 1st.

MAID — WHITE, FOR GENERAL HOUSEwork, with or without washing; good home; references required. A. B. LA ZORIS, 3550 Lyndale-st.

MAID—SWEDISH OR GERMAN; EXP. IN housework and cooking; refs. req.; 2 in family. Ph. after 2 p. m., Fair. 2608.

MAID—WH.; EXPD.; GEN. HSWK.; MUST like children; refs. Rogers Park 9428.

MOTHER'S HELPER—WHITE, 9 TO 2; $5 week. Phone Keystone 9039.

MOTHER'S HELPER — YOUNG, WHITE. Longbeach 1400, Apt. 306, 5240 Sheridan.

WOMAN—LIGHT HOUSEWORK; OWN RM.; $5 per week. 2459 N. Clark, 2d apt. Call between 10 and 2.

WOMAN—WHITE, INTELLIGENT, COOKing, care of 2 children; good home. PRITZKER, 431 Roscoe-st.

WOMAN — WHITE, FOR LIGHT HOUSEwork; state age and salary desired; also refs. Address T C 380, Tribune.

Clubs, Hotels, and Restaurants.

SODA DISPENSER—EXP. CHARYPAR Soda Fountain Lobby, 114 W. Van Buren.

WAITRESS—WHITE, EXP.; MONDAYS TO Fridays, noon hours only; young married woman pref. 120 S. Clark-st., 2d floor.

Saleswomen.

AMBITIOUS WOMEN,
with or without sales experience, wanted at once. We train you at our expense and help you to sell. Opportunity for steady year around income and advancement. Must be over 25 and have good char. ref. Apply Information Desk, 6th Floor, 69 W. Washington-st.

CAN YOU GIVE
attractive merchandise away? This 47 year old furniture concern wants 5 experienced direct to consumer salesladies who can present a very attractive offer in a convincing way. New plan. Permanent position. Splendid earnings.
DRAWING ACCOUNT AND COMMISSION. Call after 9:30, 834 W. 63d-st. Mr. Roberts.

CANVASSERS — 12; GOOD SALARY. PH. Saginaw 0548. 7752 S. Clyde-av.

CHARIS
Corporation has opening for refined lady to take care of well estab. trade; over 27 yrs.; good pay to start. Apply Thursday, 9-12 noon, 209 S. State-st., R. 923.

GIRLS—(2) WHO NEED WORK. GOOD PAY. See Mr. Hiltwine, 23 E. Jackson, Rm. 706.

HOUSE CANVASSERS—SALARY AND COMmission, to sell Pantry Cream to housewives; 3 crews; also experienced crew manager with car for south side. Apply after 1 p. m. today to Pantry Cream Sales Corp., 437 W. Ontario, room 22.

LADIES — WHO WANT EXTRA MONEY. Wonderful line new summer frocks. Free dresses for yourself. 121 W. Wacker, R.1358.

LADIES—FULL OR PART TIME TO SELL complete line women's corsets; good income. Call 9-12, Room 916, 17 N. State.

MARRIED WOMEN.
New high class product, rapid repeat sales. Liberal profit. No investment. R. 807, 162 N. State-st.

SALESWOMEN—TO CALL ON HOMES AND professional people with an entirely new line in personal printed stationery; choice of style and color; appeals to everybody; commission basis. Call Secretaries, Inc., 120 E. Oak-st.

SALESLADIES—EXPERIENCED HOUSE TO house; work from car; all parts of city; steady work; good salary if you qualify. Apply before noon. See Mr. Slattery, 2422 Homer-st.

SALESWOMEN—MAKE $10 EVERY DAY. Any one can do it. We will take you out in any part of Loop and show you how it's done. Rex Sales Agcy., 330 S. Wells, R. 510.

SALESWOMEN — GENTILE, SOLICIT ACcounts for collection; earnings unlimited. Suite 201, 1046 Wilson-av.

SALESLADIES—OVER 36; EXP. NOT NECessary; $4 a day while learning. MR. LOGAN, 234 S. Wells-st., 4th Floor.

TELEPHONE SOLICITORS.
Night work. $2 and bonus; experienced young ladies of pleasing personality will be placed at once. 20 E. Jackson. Room 1311.

WOMEN—CAN YOU SELL $5 PERMANENT wave for 25c—23c profit? 127 N. Dearborn, Rm. 1008.

WOMEN—20, NEAT, MUST BE AGGRESsive. Apply noon, 2819 N. Halsted (store).

Miscellaneous.

WOMEN—SELL HOSIERY, SILK UNDERwear; establish own business, either at home or outside; exc. comm.; no investment req. Royal Crown Mills, 229 W. Washington.

COLORED WOMEN—6.
Steady job; earn $15 a week. Call 5249 Cottage Grove-av.

GIRLS — AT PRESENT EMPLOYED, WHO want to earn extra money, Harford Frocks. Free dresses for yourself. 221 N. La Salle, Rm. 1358.

WOMEN—INTERESTING INCOME. Over 30; in and out of town; nat. bus. See or write C. H. Lawrence, 180 N. Mich.

LADIES—3; HOSIERY AND LINGERIE DEpartment local concern; good pay. Apply 36 S. State-st., Room 714.

LADIES—OVER 21, NEAT, PLEASING personality, willing to work; good pay; steady. Illinois Specialty Co., 6656 S. Halsted.

ACTRESSES—AMATEUR ONLY; FULL OR part time rehearsing; profitable. Thurs., 10 a. m. to 8 p. m., R. 410, 20 E. Jackson.

WOMEN—2, PAST 30, FOR SALES POS. with future; must be women with dignity and pers. Apply R. 200, 10 N. Clark, 9-12.

LADY—21 TO 28, $20 WK. SALARY, FOR sales campaign. Room 1508, 130 N. Wells.

WANTED—FEMALE HELP.

Miscellaneous.

TRAVELING ORGANIZER.
If you are an alert, intelligent woman, with business ability, education and possess the ability to impress others, a firm whose product has received international recognition has a permanent salaried position open. Company strongly backed by national advertising. Age 25-45. We also have an opening in Minneapolis, Denver, Seattle, and Portland. Salary, traveling expenses, and details given in personal interview. Apply between 9-2, 1000 N. Dearborn-st. Ask for MRS. DEXTER.

GIRLS—AGE 21-23.
Permanent advertising position; experience unnecessary; work local and travel; good pay and transportation. Apply Mr. Chapman, Hayes hotel, 64th and University-av.

DEMONSTRATORS—4, FOR UNUSUALLY pleasant sales work; 30 to 40 yrs. of age; must be neat, pleasant, competent, unincumbered; able to leave city within a week; definite salary guaranteed and chance for promotion. Room 1116, 185 N. Wabash, 10 to 12 a. m., 2 to 5 p. m.

LADIES — YOUNG, AGE 22 TO 30, TO learn hose mending; willing to travel when qualified as instructresses; no selling; good eyesight and neat appearance essential; salary while learning. Apply Thursday, between 10 and 12, 4 and 6, Rm. 220, 860 N. Clark.

WOMAN—VACANCY MAY 9TH. OPPORTUnity is offered woman of responsibility, over 27, to join woman's organization. Excellent position. Good income, short hours, real future. No exp. req. Phone Sup. 8262 for appointment.

LAUNDRY SOLICITORS.
Experience preferred, but not necessary; excellent earnings. GARDEN CITY LAUNDRY, 3323 W. Harrison-st.

SPLENDID OPENING.
Demonstrator, ambitious, intellectual lady; $1,500; permanent, advancement. Suite 1713, 100 W. Monroe-st.

WOMEN
with own cars, to demonstrate auto radio; no selling; big money making proposition. Roadiola Corp., 5728 Broadway.

WOMEN—3; PART TIME; NO DEPOSIT req.; hse. to hse. work; can make $26 wk. on guar. sal. and comm. Ben Rosen, Greater Chicago Service Co., 109 N. Dearborn, R.1103.

Nurses' Registries.

NURSE—PRACTICAL, AGE TO 35, FOR home nursing. Buckingham 6852.

Employment Agencies.

ELLIOTT-WINN
LEGAL STENO.—Must be A1 ....$35
LEGAL STENO.—Loop ....$27.50-$30
LEGAL STENO.—Bankers Bldg. $30
TELEPHONE SOLICITOR—Loop $25
STENO.-SECY.—Near West ....$25-$30
TYPIST—Near West ....$18-$20
COOK—Light hskpg. 30-35 ....$50 R. B.
TEA ROOM WAITRESS $15
BEGINNER STENO.-TYPIST $15
1235 BANKERS BLDG., 105 W. ADAMS.

TRIANGLE EMPLOYMENT AGENCY—
CORRESPONDENT, mail order $18
SALESWOMEN, travel, good oppor. $35
DEMONSTRATORS, Loop ....$18, Comm.
5 Waitresses ....$16 | 2 Elevator Opers. $18
7 Fountain ....$18 | 10 Factory, nites $15
5 Cooks, Rest. ....$30 | 7 Housewk. $10, r. b.
20 E. JACKSON-BLVD., SUITE 904.

FRENCH PERSONNEL.
PROOFREADER, College educ. $25
CHECK ROOM GIRL, Club ....$65, R. B.
Other Office and Hotel Positions.
1431 Pittsfield Bldg., 55 E. Washington.

WHITE HTL. CPL. [PAITR.-MD.] $60 APT.
HTL. SWITCHBD. OPR. [MAR.] $35 R.B.
COL. HOTEL CPL. [HSMN.-MD.] $50 APT.
3 KITCHENETTE HOTEL MAIDS $60
3 COL. HOTEL MAIDS ....$50-$55
ELITE SERVICE, 821 RUSH-ST.

C-R-A-I-G A-G-E-N-C-Y
2 ex. Cosmetic sales. dem.; perm., sal.$130
14 outside contact order takers; perm., $80 up.
ELLIOTT-FISHER BKKPR., N. S., Prot.$115
209 S. STATE-ST. ROOM 708.

WAITRESSES, SODA GIRLS ....$15-$18
Sandwch girls..$18 | Cashier, expd $18
Institution maids $15 | Col. hotel maid ..$14
25 good openings for gen. hswk. ....$8-$18
S-H-A-Y, 14 W. WASHINGTON.

BUSINESS PERSONNEL.
STENO.-BKKPR., insurance exp. $25
CLAIM GIRL, insurance exp. $25
SUITE 1704. 220 S. STATE.

10 SALESLADIES—A1 APPEAR. ....$18 UP
CAFETERIA GIRLS—20-25; neat $15
WAITRESSES—Fountain Girls ....$12-$18
BEAUTY OPRS.—Many Jobs ....Top Pay
INTELL. BUREAU, 190 N. State, Rm. 816.

COUNTER ....$14 | YNG. WAITRESS.$15
2d Cook ....$110 | Housework ..$30, b., r.
Telephone Solicitors, Loop ....$15 up
BUSCH AGENCY, 184 WASHINGTON-ST.

REDFIELD PERSONNEL SERVICE—
COMP. OPER., A1 TYPE $90
DICT., LT. STENO., S. W. $100
SUITE 1808. 5 S. WABASH.

2 EXP. COSMETIC DEMONSTRATORS, 25-30 yrs.; stand. line; N. and S. S. strs. $30. 64 E. JACKSON. 5TH FLOOR.

CORBOY SERVICE—
STENO.-DICTA., COLL. ED. $30
20 W. Jackson-blvd., Rm. 1508. Wab. 9284.

COOK, INST.$75 R.,B. | SODA FNT. ..$18 B.
Pantry, hotel.$75 b. | Waitresses ..$15 b.,t.
LA SALLE AGENCY, 101 S. WELLS-ST.

ZINSER PERSONNEL SERVICE—
COMMERCIAL AND MEDICAL DEPTS., 140 S. DEARBORN-ST.

CPLS.; WAIT.; BAKERY SALESGIRLS; hsemds.; pract. nurse; other openings. Lee, Opp. Davis L, Evanston. Davis 8116.

BROWN EMPL., 431 S. DEARBORN. Pract. Nurse; A-1; age 24-28; $15 Rm.

TRADE SCHOOLS.

marinello
will help gain your financial independence—by the finest course in beauty culture today.
Write at once for full particulars.
Our new loop school now open for inspection.
NAME ....
ADDRESS ....
National School of Cosmeticians, Inc.
marinello
SYSTEM OF BEAUTY CULTURE
108 N. State, cor. Washington. State 5057.

GIRL WANTED TO LEARN.
Bright girl, 18 or over, to learn shorthand, typing, bkkpg., comptometer in exchange for part time work; room, board; good wages. Chicago Bus. Coll., 190 N. State. Fra. 4122.

BIG MONEY EARNED
12 WEEK EVENING COURSE GIVEN IN PRACTICAL OR CHILD NURSING. Many EARN $15 WEEK while learning. WINTHROP SCHOOL OF NURSING, 159 N. State-st. Phone Franklin 2849.

SWITCHBOARD-TYPIST.
Visit our old est. school, inc. 1887, before deciding; learn by working on busy PBX cord dial boards; exp. teachers; touch typing and social hostess incl. Chicago Business College, 190 N. State. Franklin 4122, Rm. 418.

LEARN SWITCHBOARD
in 7 days by actual work on real office, hotel, and dial boards. Earn $20-$25 week to start. NATIONAL BUSINESS INST., 427 Diversey-pkwy. Diversey 5840.

LEARN CASHIERING
in 5 days; small charge, employment service for all; drug stores, theaters, restaurants, hotels; pay $20-$30 week. National Business Inst., 427 Diversey-pkwy. Div. 5840.

LEARN BEAUTY CULTURE BY PLENTY of actual practice and individual attention in the great school of GERTRUDE HALE, 30 N. DEARBORN, 3D FLOOR. Chicago's finest and best equipped school.

THE CHICAGO HAIRDRESSING ACADEMY. Correct training by Beauty Specialists. 64 W. Randolph-st. Entire Second Floor.

BEAUTY CULTURE TAUGHT AT LOWEST rates. See Elizabeth McGrath or write American School, 190 N. State-st. Dea. 6627.

BEAUTY CULTURE — LEARN THE HEIM system. Very reas. Day and eve. classes. 1019 W. 63d-st. Englewood 4634.

LEARN A B C SHORTHAND IN 20 DAYS. Classes form every Monday. SPEEDWRITING SCHL., 155 N. Clark, R. 1002. Fr. 1050.

MIDWEST BEAUTY COLLEGE, LTD.— Practical training. Low tuition. 5 N. Wabash, Suite 705-10. Ran. 9221.

A NINA PARKER SYSTEM DIPLOMA IN BEAUTY CULTURE means a good position is waiting for you. 14 W. Wash., 5th floor.

BE A SEWING MACHINE OPERATOR—BIG demand; earn $35 a wk. We qualify you in short time. Master Schl., 190 N. State.

TRADE SCHOOLS.

LEARN BEAUTY CULTURE
AT MOLER'S
SPECIAL MAY OFFER.
CAN EARN NEARLY THE COST OF LEARNING.
THE MOLER SYSTEM
has just arranged a second school—a revelation in economical training.
OUR REGULAR COURSE OF SCHOOLING IN OUR NEW LOOP BRANCH ALWAYS AVAILABLE.
Call—Mail coupon or phone.
MOLER SYSTEM,
59 E. Monroe-st. Central 6393.
Mr. Moler: Tell me of your special May offer, how I can nearly earn my tuition while learning Beauty Culture in your 2d school—also let me know about your regular course.
NAME ....
ADDRESS ....
CITY .... STATE ....

BURNHAM
School of Beauty Culture
will make you an expert in every phase of Beauty Culture. Moderate tuition fee, easy payments, make it possible to start NOW. Established 60 years. Day-Evening classes. Open every day and Mon., Wed., Fri. eve. See for yourself Burnham's superiority over other schools and how easy it is for you to get started in Beauty Culture. Positions waiting.
—Mail this coupon today—
E. BURNHAM (DESK 40),
138 N. STATE-ST., CHICAGO.
TELEPHONE RANDOLPH 3355.
Please send me without obligation complete details and Free Booklet.
NAME ....
ADDRESS ....
CITY .... STATE ....

NOW—LOW SUMMER RATES on
SPEEDWRITING
THE EASY A B C SHORTHAND.
Enroll Now and Get Course in Typing FREE. FREE Demonstration Thursday, 7:30 P. M.
NEWMAN
SPEEDWRITING INSTITUTE.
12th Floor, 30 N. Dearborn-st. FRA. 2435.

DRESSMAKING—MILLINERY SCHOOLS.

ATTEND MASTER COLLEGE FOR EXpert training in Dress Designing; $50 dressmaking course, $30. 190 N. State. Ran. 2718.

MAKE YOUR SPRING AND SUMMER wardrobe the professional way. Course, $30. Montague Schl., 7 W. Madison, R.1116.

DRESS DESIGNING, DRESSMAKING, MILlinery. Forest Academy, 159 N. State-st.

JEWELRY, WATCHES, ETC.

100% FULL VALUE PAID
in cash for diamonds, pawn tickets, old gold, crowns and bridge work, broken jewelry, watches, etc. ASK for MR. LANE. 7 W. MADISON-ST., cor. State, ROOM 811.

Pawn Tickets, Diamonds
bought for cash, also old gold, silver, platinum, broken jewelry, gold teeth. Will sell 1 kt. plat. mtd. dia., $150; ¼-½ kt., $25-$50. Jewelers Ex., 32 N. State, R.1102. Dea.8905.

Cash in Full for Diamonds!
Old gold, broken jewelry, gold teeth, silver, watches, pawn tickets. Bargains for sale. P. Rocco & Co., 32 N. State, Rm. 900-902.

CASH FOR OLD GOLD, SILV., PLATINUM, jewelry, dental crowns. Standard Smelting Works, 202 S. State, cor. Adams, Room 802.

CAN USE LIMITED AMOUNT OF OLD gold or dental crowns. Also need diamonds. Romack, 7 W. Madison, cor. State, R. 1001.

DIAMONDS, OLD GOLD, PAWN TICKETS bought; bargains in diamonds at all times. BERNSTEIN BROS., 10 N. Clark, Rm. 605.

LEGAL NOTICES.

NOTICE OF ANNUAL MEETING—
THE CHICAGO, ROCK ISLAND AND PACIFIC RAILWAY COMPANY.
Chicago, Illinois, April 1, 1931.
THE ANNUAL MEETING OF THE STOCKHOLDERS OF THE CHICAGO, ROCK ISLAND AND PACIFIC RAILWAY COMPANY will be held at the office of the Company in the City of Chicago, Cook County, Illinois on Thursday, the 7th day of May, 1931, at 11 o'clock a. m., for the election of directors and for the transaction of all other business that may properly come before the meeting.
By order of the Board of Directors.
J. E. GORMAN, President.
CARL NYQUIST, Secretary.

HAVE PURCHASED BIKING CLEANING estab., 6350 Maplewood-av.; creditors please present bills before May 9th. Geo. H. Bald and Carl H. Goertz.

MACHINERY AND EQUIPMENT.

WANTED FOR CASH.
One Siebold or other standard paper cutter, 38 to 44 inches.
One Gordon press.
One 24 inch paper gummer.
One air compressor, capacity about 120 cubic feet.
One air receiver tank, 30x84 inches.
All machines to be of late model. Give full information and prices in letter. ADDRESS T T 454, TRIBUNE.

AIR RECEIVERS—200-265 CU. FT., TESTed to 300 lbs., like new. Also other sizes and tanks, rails, equipment, oil engines, steel piling, etc. Zelnicker in St. Louis.

ELEC. MOTORS, 1,200 IN STOCK; ALL sizes; bargains in fans and blowers, small punch press. Douglas 1600. Motor Service Co., 3300 Indiana.

INSTRUCTION.

THE BERLITZ SCHOOL OF LANGUAGES—French, Spanish, Italian, German, English. Free bulletin. REDUCED SUMMER RATES. 56 E. Congress-st. Harrison 0392.

REAL JAZZ IN 20 LESSONS. ALL INstruments. Christensen Schools, 27th successive yr. 25 E. Jackson, 953 Belmont, 718 W. 63d-st., 3945 Madison, 2602 Milwaukee.

LEARN AUTO DRIVING—LICENSE GUAR. Borgeson Auto School, 3763 N. Clark-st.

RADIOS AND SUPPLIES.

EXCHANGED R. C. A. RADIOLA "66" SUper-hetrodyne set in highboy walnut cabinet, originally $225, now $89.50. Lyon & Healy Bargain Bsmt., 243 S. Wabash.

$49.75—9 TUBE $300 BREMER-TULLY, 4 scr. grid, dyn. spkr., chass. comp. Hay. 7837.

BUSINESS PERSONALS.

CASH FOR OLD GOLD, SILV., PLATINUM, jewelry, dental crowns. U. S. Smelting Works, 39 S. State-st., 4th Flr., cor. Monroe.

FREE $5 FRENCH PERM. WAVE, ONLY charge, Shampoo, set trim, at $1.75. Maison Lorraine B. S., 509 S. Crawford. Nev. 5436.

DANCING SCHOOLS.

CHICAGO ACAD'Y DANCING
School for beginners. Daily One private lesson $1. Special course 26 lessons, $5. 12 lessons, $3. Lady and gent. inst.; orches. nightly. 400 S State-st., 6th fl. Childs Bldg.

FINANCIAL.

WE CAN GET YOU OUT OF DEBT. AMERICAN AMORTIZATION CO., 30 N. La Salle-st.

STOCKS AND BONDS.

WILL EXCHANGE ACREAGE IN BEAUTIful section of Florida, free and clear of incumbrance, for real estate bond. Call Lake View 8112.

OFFICE DEVICES.

ALL KINDS OFC. DEVICES AT BIG SAVing. Pruitt, 190 N. La Salle. Fra. 5234.

MORTGAGES FOR SALE AND WANTED.

SELL $2,500 1ST MTG., 6%, DUE 3 YRS., disc. 15%. Address X C 285, Tribune.

TO RENT—ROOMS—CENTRAL.

WASHINGTON, W., 231 — ROOMS WITH bath; new fireproof bldg.; 1 blk. city hall.

TO RENT—ROOMS—SOUTH.

BLACKSTONE, 5519. DOR. 4100.
UNIVERSITY HOTEL.
$8 PER WEEK. $2 PER DAY.
New bldg.; tub shower in every rm.; no extra chg. for 2; I.C. exp., surf., bus, pk., lake, golf.

CORNELL, 5440—LGE. FRONT RM.; ALSO kit. and single rms.; I. C., bus.

DORCHESTER-AV., 6817—LITTLE HOTEL. New, quiet, homelike; $7 week up; run. water, tub, shwr.; comf. lobby; I.C. trans.

DREXEL, 4736—TWIN BEDS, PRI. BTH. or r. w., 1 bsmt. r.; 2 rs. over gar.; hskpg.

DREXEL-AV., 6248—NICE, FURN., NEW, dec. rms., $5; Blk. 63d and Cot. Grove.

DREXEL, 4345—SGL. OR DBL. RM.; R. W.; also kitch.; free auto spa.; bus, L, surf.

DREXEL, 4700, 1ST FLR.—LRG. FRT. RM., suit. 2, $6; priv. fam.; all trans. Ken.8422.

ELLIS-AV., 6442—LT., LG., NEW, FURN. rooms, incl. lobby, pch., $3.50 up. Dor. 9795.

GREENWOOD-AV., 6220. PLAZA 4800.
GREEN BRIAR HOTEL.
$9 PER WEEK—$2 PER DAY.
New bldg., tub., shwr. in every rm.; no ext. chg. for 2; L, surf., bus, I.C. Pk., lake, golf.

INGLESIDE, 6206, 2D—ATTR. FRT. RM.; Protest. gentleman; pri. fam.; L, surf.

KENWOOD, 6522, 1ST—NICE SGL.-DB. RS.; pri. lav.; exc. tran.; nr. Jack. Pk.; $5-$6.

KIMBARK, 6414—LGE., LGT. RM.; ELEG. furn.; run. wat.; adj. bath; 1 or 2; reas. I. C., L.

LAKE PK., 4929, VILLA MAREE—BEAUT. attr. rms., r. wat.; some pr. bth.; $6 up.

MERRILL, 7240, 2D—ATTRA. RM., PRIV. fam., adj. bath, 1-2 ladies or cple.; I. C., 73d-st. surf.; ref. req.; $7-$10. Butter. 2155

MICHIGAN-AV., 2109—LARGE RMS., $4; single, $3; 2 r. apt., $6, wks. Child. welc.

NORMAL, 6400, NORWOOD HOTEL—LGE. light double rooms new bldg., $8; adj. bath, $10; close to surface, L, bus; reasonably priced meals. Complete kitchenette apartments, $65 a month. Englewood 3700.

SIXTY-FIFTH-PL., E., 1540. DOR. 6210.
JACKSON PARK PLAZA.
From $6 to $10 week. Airy rms. adj. baths, shwrs.; I. C., bus, L; overlooking park.

SIXTIETH-ST., E., 1529—ATTR. RM., ADJ. bath; nr. I. C., pk.; ex. tr. Hyde Pk. 0414.

SIXTY-EIGHTH, E., 1519—BEA. RM., KIT. priv.; girl emp. $5; I.C.; pri. home. Barnes

SIXTY-FOURTH, E., 1511—SINGLE FURN. slpg. rm., $3; parlor, $4; all trans.

NICE, LT., AIRY RM. IN BUNG.; SUIT. 2; 1½ blks. to transp. Reas. Sag. 3035.

MASTER RM., PRIV. BATH, EXCLUSIVE home, facing lake. Fairfax 6207.

BRIGHT ROOM, PR. BATH, $5 WK.; I. C., "L"; breakfast opt.; nice home. Atl. 0551.

Hotel Rooms.

LAKE PK., 4943—EAST VIEW HOTEL—OUTside rms., overlkg. lake; sgl. or dbl.; $5.50 up; compl. hotel serv.; I. C. exp., bus, surf.

PARKLAND HOTEL—$7 WK. UP; 1 BLK. to I. C., L, surface, bus. Complete service. 1550 E. 63D-ST.

TO RENT—ROOMS—NORTH.

BROADWAY, 3020. BITTERSWEET 1600.
Barry-Broadway Bach. Hotel
Lt., clean, warm; bath or shower; ph. each rm.; $6.50 wk. up; gar. in conn.; 15 min. loop.

BERWYN-AV., 1055—LIGHT FRONT ROOM, 3 windows; L, surface, bus; private family; reasonable. Edgewater 8757.

CAMBRIDGE, 2822, BET. SURF-DIVERSEY —Lge., airy rs., $6 up; md. ser.; shr.; gd. tr.

CLARENDON BEACH HOTEL—
Large rms., pri. baths; lge. closets; $8-$12 weekly. 831 WILSON. LONGBEACH 4020.

CLARK-ST., N., 2026. MOHAWK 3460.
HOTEL CLAYTON
BRAND NEW BLDG. OPP. LINCOLN PK. 300 mod. rooms. Beautyrest beds. Comp. service; 10 min. to loop; $8 weekly.
RADIO IN EACH ROOM.

DEARBORN, 1425—ATTR. FURN. SGL.-DB. rms., r. w.; ex. tran.; nr. Lincoln Park.

DEARBORN, N., 1307—ATTR. WELL FURN. sgl., dbl. rms.; r.w.; also 2-3 rm. kit., reas.

EDGECOMB, 933—USE SHER. L OR 51 BUS. Sm. room, running water, $4; others $5-$8

ELAINE-PL., 3414, APT. 5—PLEAS. FRT. r.; well furn.; exc. trans.; reas. Well. 4929.

ELM-ST., E., 80—DELIGHTFUL RM.; LAKE view; home atmosphere; gentleman; refer.

GENEVA-TER., 2346, COR. FULLERTON-pkwy.—Lg. rm. in small priv. family; 2d fl.

KENMORE, 4618—HOTEL KENMORE, $6-$8 a week; priv. bath, $9; Wilson L or bus.

KENMORE, 4860—LIGHT FRONT ROOM; nicely furn.; suitable for two; $5 and up.

LAKE VIEW-AV., 2480, COR. ROSLYN-PL.
FACING LINCOLN PARK.
Beau., lg., newly fur. rooms.; bath adj.; exc. trans.; reas.; kit. priv. if desr. Moh.3155.

LA SALLE, N., 1432. MOH. 0541.
NEW PAXTON HOTEL.
ROOM, PRIV. BATH, $8 WEEK; daily, $2. 150 attractive rooms; walk, or 8 min. by surface to loop; 1½ blocks to Lincoln park.

LA SALLE, N., 873, NR. LINC. PK., LOOP.
LA SALLE PLAZA HOTEL.
Rooms $5 wk. up; daily, $1 up; new, dec. Beau. rest beds. Com. hotel serv. beau. lobby.

LA SALLE, N., 1039 OR 1702—MOD. NEW dec. sgl., dbl. rms., $5 up; tr., $1 up.

LELAND-AV., 1207. LONGBEACH 9600.
1 Block South of Uptown Theater.
LELAND HOTEL
Beau. rooms, tile baths, drug store, restaurant in bldg.; excellent transportation.
$2 DAY. $10 WEEK AND UP.

LAKEWOOD, 6565 — ROOM, GENTLEMAN. $5; room and board, $10; home privileges. 2 blks. to Loyola L. Briargate 6376.

MAGNOLIA, 4528—PLEAS. FRT. R.; 1-2; also sgl.; run. water; Wils. L; reas.

MAGNOLIA, 4426, 3D—NICELY FUR., ATtr. rm.; priv. fam.; adj. bath. Sunny. 3241.

MICHIGAN, N., 747—SGL. AND DBL. RMS., $7 up; nr. loop and beach. OSTRAND.

MORSE, 1720 — WELL FURN. RM. REAS. Board opt. Pri. home. All tr. Rog. Pk. 9469.

NORTH AVE. Y. M. C. A.
1508 Larrabee; $4 up; cafeteria; nicely furnished; swimming, tennis, permanent and transient guests; free parking; 10 min. loop.

PINE GROVE, 2744, AT DIVERSEY—LINC. Pk., golf course; lge. front rms., twin beds; sgl., dbl. rms., some with pr. bath or shwr.; $6 up; comp. hotel serv.; 15 min. loop.

PINE GROVE, 3825—LGE. SUNNY RM.; fur. unusual.; bth., shr., conv. Grace. 0031.

PINE GROVE, 3603, 2D—ATTR. CLEAN frt. rm.; all trans.; nr. pk., lk.; very reas.

SHERIDAN, 655—NR. LAKE. 3900 NORTH.
LAKE SHORE ARMS.
ROOMS, $6 WK. UP; $25 MO. UP.

SHERIDAN-RD., 4035, LAKE VIEW 4220—Warm, clean rms., 1-2 persons; run wat., ph.; $5-$8; bath, $6-$11 wkly. L, bus, surf.

SHERIDAN, 4900, 2D—NEW, DEC. SUNNY rm.; pri. bath; $6; bus, L, bch. Rav.8433.

SHERIDAN-RD., 819—CHATEAU CLUB FOR Girls—$3.50-10.50 wk.; mls. opt. Buc. 6814.

STATE, N., 1341—ATTR. RMS. IN EXCL. girls' club; exc. meals; reas. Del. 0445.

SURF-ST.—LGE. BEAU. FRT. RMS., NEW. dec.; fine home; kit. priv. Buck. 10151.

WAYNE-AV., 5452—LGE. DBL. AND SGL. rms., $4 up. Sunnyside 7178.

WINNEMAC, 1304—LIGHT, CLEAN, COZY rm.; Argyle L; nr. lake; $4.50. Edg. 5835.

WINNEMAC, 1306—2 LT., CL. RMS.; BATH; lg. pch.; qt.; $12; Argyle L. Sun. 6328.

WINTHROP, 5054. LONGBEACH 8933.
HOTEL FRANCES
100 brand new rms. with beaut. tile baths; all with tub and showers; this hotel is conceded to be the best furnished on No. Side; ideal location; gar.; 1 blk. Argyle exp., bus, surf.; rates as low as $7.50 wk.; $2 day.

WINTHROP, 4826. CASTLE HOTEL. 100 rooms, elegantly furn., mod. prices; transients accommodated; ½ blk. Lawrence L.

WINTHROP, 5530—NR. L, SURF., EDGW. Bch.; new, clean rs.; $7 wk. $1.50 d. up.

HOTEL ROOMS AS LOW AS $6 WEEK.
DEL MAR HOTEL.
5046 WINTHROP-AV.

CHARM. FRT. RM.; QUIET PRI. RES.; NR. Edge. Beach hotel, L; 1-2; ref. Edge. 0207.

NICE ROOM IN PRI. HOME; NEW, DEC.; 1 blk. L, lake; reas. Rogers Park 6651.

Hotel Rooms.

WYNDON HOTEL, 828 WINDSOR [4500 N.] Pleas. cong. home, club features, cl. rms.; shrs., tub baths, htl. ser., $6 up; at beach.

TO RENT—ROOMS—NORTHWEST.

KIMBALL, N., 4830—NEAT, CLEAN RM., adj. bath; 1 blk. to L, bus, surface; $5.

MONTICELLO, 4836—LIV. ROOM, ALCOVE, sun parlor; suit. 2-3; reas. Irving 1634.

TO RENT—ROOMS—WEST.

GLADYS-AV., 3826—3 LARGE, LGT. BEDrms.; ex. tran.; surf., L, bus.; nr. pk.; reas.

HAMLIN-AV., N., 212 — 350 LGE., LGT. airy rms.; hotel service; $4 per week and up; opp. Garfield Pk., L, surf., bus.

HAMLIN, S., 324—2 SLP. RMS. PRIV. home priv.; op. golf links; all tran.; $4-$5.

LATROBE, N., 948—LG., COMF. ROOM; real home; hot water always; gd trans.

LOTUS, N., 17—COZY RM.; REAL HOME; hot water always; reas. Austin 6937.

MADISON, W., 2147—SLPG. RM.; GENtleman pref.; steam heat; $4 wk.; $15 mo.

Hotel Rooms.

HOTEL HOOVER—3358 JACKSON-BLVD.—Rms. with bath, shwr.; best trans.; $8 up.

TO RENT—HOUSEKEEPING ROOMS.

South Side.

BLACKSTONE, 5510—1-2 RM. APTS. $9 UP; slp. rms., $6; near park; clean; I. C. exp.

BLACKSTONE, 5601—1-2-3 RM. APTS., $7 up; slp. r., $3; nr. pk., lake, I. C. ex., bus.

CORNELL, 5247—$10-$11 2 RM. APTS. $7-$8 till June 5; clean; best bed; pr. bath.

CORNELL, 5440—3 ROOM APT., ALSO KIT and single rms.; I. C., bus.

DORCHESTER, 6056—1-2-3 R. KITS.; NEW furn.; $5 up; slp. rs., $4 up; free parking.

DREXEL, 5000. CARLTON APTS. 1 room kitchenette, with bath, $6. Beautiful large front room, $12.

DREXEL, 4710, 1ST—3 RMS., REAL KIT., pri. bath; ice, lt., gas free; suit. 2-3; reas.

ELLIS, 4530—MOD., LG., LT., CLEAN RM., kitchent., r. wat., free elec. refrig.; reas.

GREENWOOD, 6548—2 CONN. RMS.; R. wat., pch.; $6 up; also frt. apt.; all tra.

HARPER, 5201—1-2-3 RMS., $8-$15; PRI. or adj. bth., slp. rms., rng. wat., $6; I.C.ex.

HYDE PK.-BLVD., 1411—5 RMS., $16; 2 bedrms., pri. bh.; 1-2 rms., $6 up; I.C. x.

INGLESIDE, 6026—$4, $5, $6, $7, $9, $11, 1-2 rm. suites, complete kitnts.; unusual, well furn.; day nursery serv. mothers emp.

INGLESIDE, 6158—2-3 R. APTS.; UNFURN. $5 up, or furn., $35-$65; L, Mid. 5145.

KENWOOD, 6149 — COMP. FURNISHED hskp. apts., 5 to 7 adults; I. C., L, surf.

KIMBARK, 6017, 2D—NEWLY DEC. AND fur. 2 rm. front kit. apt.; reas.; I. C., L.

KIMBARK, 6621—2½ RM. KITNT. APT., private bath, in-a-dor; 1 blk. I. C.; $13-$14.

KIMBARK, 6552—JUST LIKE HM.; 1, 2, 3 cl., lgt. rms., $5 up; all tran. Fal. 7748.

LAKE PK., 4929, VILLA MAREE—LARGE, beau. 2 rm. apt., new. dec.; slp. porch.

LAKE PARK, 4919—1-3 R. KIT.; PRI. BATH; $7 up; furn. bsmt., $5. Auto space free.

SIXTY-FOURTH-ST., E., 1511—HSKPG., 2 furn. rms., rl. kit.; child. wel.; $8.50; all tr.

SIXTY-SECOND-ST., E., 1026—NEWLY DEC. 1-2-3 rm. kit.; rollaways; overstuffed.

SIXTY-SECOND-ST., E., 1368—CLN., LG. 1-2 r., pch., real kit., $5-8; free pk., L.,I.C.,sf.

SIXTY-SECOND-ST., E., 922—ATTRAC. 1-2-3 rm. kit. apts.; rollawy. bds.; all con.; $7 up.

STEWART, 7040-42—2 RMS., NICELY furn., $8-$9-$10; R. I., surf.; also slp. rms.

UNIVERSITY, 6541—ATTR. FRT. 1-3 RMS. Porch. G. E. refrig.; surface, L; reas.

BOULEVARD MANOR.
HYDE PARK-BLVD., 1430—I. C., 9 MIN. LP. 1-2 r. kitch., slp. rms.; smartly furn.; $8 up.

WILL RENT COZY 2 RM. APT., PRIV. bath; also 3 rm. apt., overstuffed; $35-$42.50, with garage. Vinc. 0949.

North Side.

AINSLIE, 943—1 AND 2 RM. KITCH., SUN par.; r. w.; pri. or adj. bath; $5-$10.

BELDEN, 1045—1-2 RM. KIT.; NEW. DEC. Free pkg.; $5 up. Tourists welcome; L.

BRIAR-PL., 733, NR. CLARK-BELMONT—Clean and comf. 2 rm. apts.; some with porches; suit. 2-3; Very low price; L, surf.

BUENA-AV., 712—LGE., LGT. 2 RM. KIT. sun parl.; suit. 4; $10; exc. loc.; 53 bus.

BUENA, 755, COR. CLARENDON—53 BUS. Frt. kit., sun pch., $7; apts. to $13; nr. lk.

BURLING, 2839, NEAR DIVERSEY-CLARK 1-2 r. kit., newly dec.; gd. tran.; $7 up.

BYRON-ST., 1034 [3900 N.]—COMPLETE 1-2 rm. front kit. apts., $5 up; also airy outside slpg. rms.; Sheridan L, bus, surf.

CLARENDON-AV., 3950, AT IRVING PARK. Claring Apts.; complete 1 and 2 rm kitch. apts.; beaut. furniture; blk. to lake, L sta., bus, surf., shops, theaters; $7.50-$9.50 wk.

CLARENDON, 4718 — 1-2 RM. APTS., MOD. bldg., summer loc., reas.; Wilson L, bus.

CLARK, N., 1004—NEW DEC. 2-3-4 RM. kit.; priv. bath; elev.; $7 up; walk. dist.

CLARK, N., 1039—2-3 RM. HSKP. APTS., newly dec.; all conv.; suit. 3 or 4; $10.

DEARBORN, N., 671, NEAR LOOP—1 RM. kitchenette; maid service; $8 up; single, $4 up. Phone Delaware 0968.

DIVISION-ST., E., 34—4 ROOM APT., PRIvate bath; references; near lake.

DOVER, 4509—ATTRAC. CLN. 3 RM. APT., rl. bedrm., pri. bth., $14; and 2 rm. kit.

FULLERTON, 519—2 RM. SUITE ON SECond flr., frt.; Frig.; priv. bath; well fur.; rea.

GENEVA-TERR., 2342—ATTR., EXTRA LG. 4 r. Eng. bsm.; reas; 1 r. kit. apt., pch. $7 up.

GENEVA-TER., 2338—1 RM. AND KITNT., new.furn., suit. 2-3. $6.50; near Lincoln Pk.

GRACE-ST., 719—BEAUT. FURN. 1 RM. kit., $6 up; 3 rms., pri. bath; real kit.; gd. tr.

KENMORE 5218 — 3 ROOM APT., NEW. dec.; no children; Gentile only; $50; also sleeping rooms, running water, $15 up.

KENMORE, 4640—1-2-3 ROOM KIT. APTS.; pri. bath; phone serv., $9-$14. Wil. L, bus.

KENMORE, 5132—1-2 ROOM KITNT. MAID ser.; free gas, elec., laun.; wond. trs.; $7 up.

LA SALLE, N., 1039 OR 1702—MOD., NEW. dec. 1-2-3 r. kit.; pr. b.; elev.; $7 up; w.d.

LAWRENCE, 930—BARG.; 1-2 R. KIT. CLN. Quiet; 1 bl. lake; free pk. Law. L. bus; $7

LELAND, 812, AT BEACH—2 RM. KIT., PRI. pch., rl. bedrm.; $9; garage, $10; Wils.L.

LELAND, 806—LGE., LGT., SUNNY KIT apt.; at lake; new. dec.; $5 up; Wil.Law.L.

MONTROSE, 900—1-2 RM. APTS.; NEWLY dec.; exc. tran., $5.50 to $8-$9. Sun. 7150.

PINE GROVE, 3610—HSKPG., 1-2-3 RMS., rl. kit., pri. pch., $8 up; slpg. rms., $6 up.

SHEFFIELD, 2617—1 RM., $4-$5; 2 RMS., $5-$7; 3 rms. and bath, $9. Gar.

SHERIDAN-RD., 4035—LAKE VIEW 4220; 1 and 2 rm. apts., wall beds, swbd. serv., gas, light, linen, maid service; $8-$11 wk.

SHERIDAN-RD., 4547, 2D—3 RM. SUITE Real kit., gd. heat and light, $10 week.

SHERIDAN, 4016—CLEAN, AIRY 1-2 ROOM kit. apts., $6 up; also sgl., $5; free parking.

SHERIDAN-RD., 4825—2 R. HSKP. SUITES, 3 rm. with pri. bath; reas. Sun. 8318.

SUNNYSIDE 1367, COR. DOVER—FRT 2 rm. apt., private bath and porch; $9.

WAYNE-AV., 5452—2 LGE. FURN. HSKPG. rooms, $7. Sunnyside 7178.

WINTHROP, 5208—1 AND 2 LIGHT HSKP. rms., well fur.; r. w.; $5 up; pkg. space.

LARGE OUTSIDE RM. AND KIT'NETTE; newly dec. and furn.; all conveniences; nr. park and lake. Lincoln 0288.

Northwest Side.

KEYSTONE, 4229—SUIT 2 WOMEN OR marr. cpl.; pri. home; 2 blks. N.W. Ry. $7.

West Side.

MAYPOLE-AV., 3238—NICE FURN. 3-4 R. apt.; 2 bedrms.; piano; pch.; $10.50 wk.

MONROE, 5436—3 RMS., EVERYTHING furnished; priv. bath, inclosed back pch., heat, elec., gas free; $12.50 per week.

WASHINGTON-BLVD., 2147, OR 2944 JACKson-blvd.—2, 3, or 4 room apts.; private baths, $8.50-$15.50; free parking space.

WASHINGTON-BLVD., 1893 — LT., AIRY, homelike slpg. and hskpg. rms., $3 wk. up.

BOARD AND LODGING.

South Side.

GREENWOOD, 4426—LGE. RM., SLEEPING porch, suit. 2; home cooking. Atl. 3123.

STATE-ST., S., 6859—ATTR. FURN. RM.; exc. meals; gd. trans.; $6. Stewart 3538.

WOODLAWN, 6039, 1ST—BRD. AND RM., $7; generous, tasty rm. cook.; all tr. H.P.2085.

THERIEN HOME FOR AGED, INFIRM AND mild mental cases. Home comforts. Nurse's care. Midway 1606.

North Side.

EASTWOOD, 857—NEAR WILS. BCH., SO. cook; con. atmosphere. WIL.L. bus; $10 w.

KENMORE, 5447 — LRG. RM., SUIT. 2; exc. board; real home; reas. Sunny.7986.

MELROSE 454, DEL MONTE—IDEAL SUMmer home; cool, airy rs.; 1½ blk. lake, golf, park. Unusually fine wholesome meals; $13.

SHERIDAN, 915—THE GRACELAND—REfined, clean, pr. bath; ex. meals. Gra. 7379.

BOARD AND LODGING.

North Side.

AIRY OUTSIDE RM., 1-2; REAL HOME; sml. pri. fam.; all trans; $9 wk. Rav.0157

HIGH CLASS ROOM AND BRD. SHERIDAN-rd., 1½ blks. Loyola X., $10. Briar. 6358.

Northwest Side.

ROOM AND BOARD FOR 2 MEN OR MAN and child. Phone Berkshire 1172.

West Side.

QUINCY, 5509—LG. RM. AND BOARD WITH laundry; real home comforts. Col. 2880.

WASHINGTON, 3230, 2D—COZY RM., 1-2 gents; ex. meals; priv. fam. Kedzie 5171.

Children.

WANTED—CHILD TO BOARD IN PRIV. fam.; large yard; 1-5 yrs. Forest. 678.

ROOM AND BOARD WANTED.

EMPLOYED COUPLE WISH FURN. RM. with 2 children, also care of same. Prefer Garfield Pk. district. New. 10365.

ONE ROOM FURNISHED FLAT EAST GARfield Park; man, perm. employed; details. Address T 74, Tribune.

CLEAN, COMF. RM. BY MAN EMPL. nights; nr. L; West S. pref.; state part. and price. Address T 133, Tribune.

HOME FOR AGED GERMAN MAN, PARTly paralyzed; reas. mo.; city or suburbs. Austin 4006, or address T O 391, Tribune.

ROOM WITH BATH AND GAR.; YNG. man; under $50 mo. Address T 385, Tribune.

HOTELS AND APARTMENT HOTELS.

HOTEL CASS
Just North of the Loop
On Wabash-av.
A short invigorating walk across the New Wabash-av. Bridge to and from your office.
A NEW HOTEL
16 STORIES. 210 ROOMS.
All with Bath.
RATES FROM $10.
640 N. WABASH-AV.
Russell Streed, Mgr.
Call Superior 4030.

PARK LANE
SHERIDAN-RD. AT SURF AND THE LAKE. LARGE, ELEGANTLY FURNISHED HOTEL HOMES—COMPLETE SERVICE.
LIVING ROOM AND BATH.
$85 TO $100.
LIVING ROOM, DINING ROOM, KITCHEN.
$110 TO $140.
LIVING RM., BEDR., DIN. RM., KITCHEN.
$140 TO $250.
Park, sports, and transportation at door.
PH. BITTERSWEET 3800.

Traemour Club Hotel
5427-29 KENMORE.
Catering Exclusively to the Business Woman.
SINGLE ROOMS, $8.50 UP.
$10 TO $14 FOR 2 PEOPLE.
Cafe—Gymnasium—Beauty Salon. Close to Bus, L, and Surf. Lines.
LONGBEACH 2743.
M. MAUDE MILLER, MGR.

PARK DEARBORN
1260 N. Dearborn-pkwy. At Goethe-st. CLOSE TO PARK AND DRIVE. 5 min. to Loop. All transportation.
3½-2½-1½ Room Apts.
Also Hotel Rooms.
DAILY, WEEKLY, AND LEASE RATES.
Exquisite furnishings and lobby. See now. MODERATE RENTALS.
PH. WHITEHALL 5620.

INSPECT THIS VALUE BEFORE DECIDING.
Hotel Eastgate
"Just a whisper from the Loop"—a fine room, large closets. Complete hotel service. Pleasant lobby. Friendly atmosphere.
EXTREMELY LOW RATES.
Write or see Mr. Hughes for Illus. Book. Best $1 Dinner in Chicago. Individual Radio for each room. Ontario-st. at Michigan. Superior 3580.

GOLD COAST'S BEST ADDRESS—
OPPOSITE CASINO COLLEGE CLUBS.
201 E. DELAWARE
1 blk. s. of Drake Hotel; bus at door.
3 to 5s, 2 Ba., $120 Mo. Up.
FULL HOTEL SERVICE. SUPERIOR 1480.

Ellis Gables Apt. Hotel,
8200 ELLIS-AV.
Attr. furn. 1-2-3 rms.; NEW BLDG.; maid service; 1 blk. I. C.; $60 up; 18 min. loop.

LINWOOD HOTEL,
1812 WASHINGTON-BLVD.
Large, well furn. outside rms. with baths as low as $8.50 per week. Seeley 2770.

NEW HOTEL CARLING.
175 rooms, all with tub or shower. Weekly, $7 up; daily, $2 up; 5 min. to lp. 1512 N. LA SALLE. MOHAWK 1200.

LIVE AT THE HOTEL ALEXANDRIA—Rush and Ohio-sts.
You can walk to work, Loop, theater. Save from four to five dollars per week. Rooms with bath very low prices.

HOTEL HALIBURTON—½ BLOCK L, BUS; lowest rates in Rog. Pk.; all lge. outs. rms. 6954 Greenview-av., cor. Morse. R. P. 5247.

HOTEL GRANT—IN THE LOOP. Rates daily, $1.50 up; weekly $7 up. Dearborn at Madison. Randolph 3241.

MIRA-MAR HOTEL—
$8 UP WEEKLY, $2 UP DAILY.
6218 WOODLAWN-AV. PLAZA 1100.

LAKERIDGE HOTEL, 4665 LAKE PARK-av.—150 rooms, private baths; ½ blk. to I. C. station; $8 week up, $2 day up.

THE PLAZA HOTEL—
Rms., $10 wk up; suite $16.50; at Lin. pk. 10 min. Loop. 1553 N. Clark, at North-av.

RESIDENTIAL HOTEL KITCH APTS. REfrig.; 1-2 rms., $65-$75. Columbia Crest, 1101 Columbia-av.

SPECIAL RATES—$5, $7, $12 WK. SWIMming pool; Loop. Board of Trade Hotel.

APARTMENTS AND ROOMS TO SHARE.

WIDOW WILL RENT LGE. RM., TWIN beds, adj. bath; 2 ladies, with use beaut. fur. cor. 2 apt.; piano, radio; $5.50 person; blk. lake, beach. 5059 Sheridan. Sun. 8445.

BUS. MAN WILL SHARE 3½ RM. APT. with same or mar. cpl. or sublease; good loc., North S.; will furn. Grace. 2693.

YNG. MAN WILL SH. LGE. HOTEL RM. with refined yng. man; 3000 No. at lake; Jew. pref.; very reas. Address K 341, Tribune.

YG. MAN WANTS 1 OR 2 MEN TO SHARE N. S. 3 rm. kit. apt., 3 beds. Bitt. 3404, after 6 p. m.

YOUNG LADY, 23, WILL SHARE $60 APT. with same. 5441 Kenmore. Call Diversey 9805, Miss Miller, 9 to 5:30 p. m.

YOUNG LADY WILL SHARE WITH SAME very desirable kitch. apt. in new North S. apt. hotel; ref. Whitehall 4900, Apt. 404.

LDY. SHR. ATT. APT. COLLEGE GIRL, emp., ref. mar. cpl., or rent rm. Lon. 8072.

GIRL SHARE WITH SAME ROOM IN BEAU. Spanish bung. Prospect 3935.

TO RENT—HOUSES.

South Side.

10 ROOM HOUSE; CONC.; STEAM HEAT. Univ. loc. Reas. Hyde Pk. 9223 or 8569.

Suburban.

COMPLETE LIST OF FURNISHED AND unfur. homes on North Shore. Mrs. Fuller, 1618 Chicago-av., Evanston. Greenleaf 7220.

TO RENT—FURNISHED HOUSES.

NORTH SHORE HOMES—EVANSTON TO Lake Forest; furnished and unfurnished. J. L. Floyd Co., 110 S. Dearborn.

WINNETKA—FURNISHED COLONIAL BRK. house, tennis court, garage, 15 rooms, for summer or year. Address O C 312, Tribune.

TO RENT—SUMMER RESORTS.

TO RENT—FOR SEASON, FURN. SUMMER cottage, accommodate 10 people; water, electricity; 8 mi. N. Benton Harbor, Mich., overlooking lake. Republic 4747.

2 COTTAGES, 4 R. 10 R., PISTAKEE LAKE, comp. furn., elec. light, scr. pchs., boats, by wk. or season; reas. Longbeach 9746.

ROSE COTTAGES, PAW PAW LAKE, MAY 16-June 20; $20 wk. All conv. Vinc. 8802.

WANTED—AT SUMMER RESORTS.

SUMMER HOME—ABOUT 5 RMS., 40 OR 45 miles N. W. of Chicago; near small lake; option to buy. So. Shore 4656.

TO RENT—APARTMENTS.

SOUTH.

General List.

MAY BARGAINS.
Unusually attractive 2, 3, and 4 room apts.; NEW BLDG.; large rooms, all newly decorated; gas, light, refrig. free; ½ blk. Bryn Mawr I. C., 18 min. loop. 7128 Jeffery.

TO RENT—APARTMENTS.

SOUTH.

General List.

2, 3 & 4 ROOMS, $50 & UP.
7107-51 BENNETT-AV.
One block from I. C. station; best apartment buildings in South Shore; all large, light, outside rooms and contain extra inador, free electric refrigeration. MANAGER ON PREMISES ALL DAY.
GLATT & PRICE,
6827 Stony Island-av. Dorchester 8800.

JAMES G. BARSALOUX, Inc.
1500 E. 63D-ST. HYDE PARK 6016.
2 to 8 r. apts. in Woodlawn and So. Shore. SEND FOR OUR COMPLETE LIST.

One, Two, and Three Rooms.

7108-26 CONSTANCE-AV. 2 AND 3 RMS., showers, in-a-dor beds, elect. refrig. Agent on prem. 2 blks. to I. C. station.

7856 BENNETT-AV.—2-3 RM. APTS., FURnished or unfurn.; free elec. refrig.; $40 a mo. and up. Agent on premises.

2 AND 3 RM. APTS.—ELEC. REFRIGERAtion, all latest improvements. 423 Englewood-av. Agent on premises.

Four, Five, Six Rooms, and Larger.

EAST VIEW PARK.
OVERLOOKING LAKE AT 54TH-ST.
4, 5, AND 6 ROOMS. 2 AND 3 BATHS.
IMMEDIATE POSSESSION.
APPLY MANAGER'S OFFICE,
5427 EAST VIEW PK. MIDWAY 4646.

4 Rms., 7334 Jeffery-av.
Rents Reduced to Lowest
in neighborhood; modern bldg.; tile walls and showers; free electric refrig.; I. C. trans.

Reduced Rent—Concession.
1 block to I. C. station, surface and bus. 5 large, light rooms; glazed porch. 7238 Yates. Butterfield 4086.

Attractive 4-5-6 Rm. Apts.
Elec. refr.; low rent. 6104 Champlain-av. See Mrs. Kohler, Franklin 6383.

6843 CLYDE-AV.—6 LARGE RMS., NEWest decorations; elec. refrig.; living room 27x15; bedrooms 16x14 and 12x14. I. C., bus and surface transp. Midway 5232.

LARGE 4-5 RM. APTS.
Elec. refr.; large closets; I. C. trans. Agent on prem.; $50-$65. 7509 Ridgeland.

5756-58 S. GREEN-ST.—MOD. 4-5 R. APTS.; stm. ht.; el. refrig.; in-a-dors; showers; $65-$70; light, clean. Normal 3676.

FOR COLORED—716 E. 51ST-ST.—BEAUT. 5 rm. apt. corner facing Washington Park. Fine transportation, bus, surface and L. See janitor or call Oakland 3140.

7047 CONSTANCE-AV.—4 RMS. AND IN-A-dor bed, tile bath, shwr., elect. refrig., arched drways., canvas walls. Agt. on prem.

730-34 OAKWOOD-BLVD. — 4-5-6 ROOMS, newly decorated, modern apartments, $45 up. Call Hyde Park 7000.

525 OAKWOOD-BLVD.—5 AND 6 R. APTS.; ex. trans., bus, L, surf.; decorate to suit tenant. See janitor or ph. Oakland 3140.

1511 E. 67TH-PL.—6 RMS. [2 APT. BLDG.] G. E. refrig., glazed porch; reas. rent; nr. I. C. and Jackson Park. Midway 0130.

6942 CRESSIER—NEW DECORATED 5 RMS. Stove heat; reasonable. Hyde Park 6455.

5640 LOOMIS-BLVD., 2D—6 LGE. RS., HOLland furn.; new. dec.; gar. opt. Stew. 0932.

BUNGALOW—KITCH. APT. 4 RMS. TILE bath; h. w. ht.; $42.50. Vincennes 6010.

SOUTHWEST.

Four, Five, Six Rooms, and Larger.

2651 W. 64TH-ST.—4 NEW, DEC. RMS., G. E. elec. refr., inador bed; $50; beaut. light, airy rms. Key at our office. F. H. HALVORSEN & CO., 3145 W. 63d-st.

FLAT, 4 RMS., ST. HT.; SLPG. PCH.; GAR. $55; conc.; gd. trans. 6211 S. Francisco.

NORTH.

General List.

415
FULLERTON-PARKWAY.
NEW 18 STORY BUILDING.
2-3-4 Rms., $77.50-$160.
Free Gas and Refrigeration.
PETER F. REYNOLDS,
LINCOLN 1518. LINCOLN 3633.

GOLD COAST'S BEST ADDRESS—
1 blk. s. of Drake hotel; bus at door.
201 E. DELAWARE
3-5 Rs., 2 Ba., $97.50 Mo. Up
Full hotel service. Superior 1480.

THE AVONSHIRE
5820 KENMORE-AV.
Large 2-3-4 rm. apts., above the average for space and comfort; at a very reasonable rental; gas, light and refrig. free; 1 blk. to lake and all trans. Agent on premises.

734 WRIGHTWOOD-AV.
2 blks. W. of Lincoln Pk.; 3-4 rms., $60-$75. See jan. or call Beckenberg, Rand. 6171.

2-4 RMS., $50-$75.
5529 Kenmore; best transp.; free gas and refrig. See janitor or call BECKLENBERG, Randolph 6171.

BELIEVE IT OR NOT!
At 4035 Southport-av., 3-4-5 room apts. with refrig.; large rooms; rent at $45-$60. Call Siegel, Wellington 7349.

535 WELLINGTON.
Near the Drive; 2½-5 rms.; extra large living room; free gas, refrigeration; good transportation; $55-$110. Longbeach 8833.

SPLENDID 3-4-5 RM. APTS.
with large sun parlors; plenty of closets; showers; very low rent. 4426 Clifton.

Splendid, Mod. 2-3-4 R. Apts.
Elec. refr.; showers; low rent. See janitor, 850 Sunnyside-av. Franklin 8383.

3-4 Rms.—Free Refr., $55-60.
Outside rms., in-a-dor; best trans. and location. 4607 Dover. Sunny. 2051.

3-4S; FREE REFRIG., $37.50
Plus taxes; cor. bldg.; crystal fixtures; Sheridan-Irving L; act now. Well. 1100.

CHOICE ALL OUTSIDE 3½-4-4½ RMS., 1-2 bedrms.; free gas; low rent; conc.; nr. L. 4801 N. Irving-av., cor. Lawrence. Lon.3887.

1-5 RM. APTS., FURNISHED OR UNFURnished; mechanical refrig.; exc. trans.; $38 per month and up. Lake View 4042.

2-3-4-5 ROOM APARTMENTS—
In new buildings—at reduced prices. ARTHUR KRUGGEL & CO., Longb. 5531.

FREE RENT LIST—
Call Baird & Warner, Hollycourt 1855, for complete apt. listings suited to every need.

10 W. ELM-ST., COR. STATE—NEW BLDG.; 2 to 5 spacious carpeted rooms; canvased walls; 10 minute walk to Loop; $75 to $150.

520-28 SURF-ST.—BEAUTIFUL 2, 3 AND 4 room apts.; Frigidaire; reduced rentals. See janitor.

2, 3 AND 4 RM. APTS., $32.50 AND UP; newly dec.; ex. tran. 4868 N. Rockwell.

ONE BLK. LINC. PARK 2100 NORTH—3 and 4 rms. $50-$60. 356 Garfield-av.

One, Two, and Three Rooms.

517 OAKDALE-AV.
EAST OF BROADWAY.
2 rms., $60; 3 rms., $75; newest bldg. in Lincoln Pk. dist.; lge. kitchenettes; free carpet, gas, light, refr.; beau. dec.; immediate poss. Agent on prem.

3 Rooms, Priced to Rent.
Near L transportation; all large, light rms. 2 in-a-dor beds, Frigidaire.
WE ATTEMPT TO MEET YOUR PRICE.
925-35 CORNELIA-AV.
See janitor or call Longbeach 4297.

NEW 1, 2, 3 ROOMS, $50.
and up; s. w. cor. Morse and Greenview; free gas, light, refrig. and carpet, col. plumb, tile baths. Apply office of bldg., 1505 Morse.

WALK DISTANCE TO LOOP
Choice very large 1 rm. kitnts., $45; every conv. 1164 N. Dearborn. Del. 5816.

1½-2½ RMS. [BEDROOM], ROLLAWAY; tile bath, elec. refrig.; 1 block Addison-Lincoln station. Rav. L. 1837 Patterson-av.

1157 DIVERSEY-PKWY.—$47.50; 2 RM. kitchenette; outside aparts.; mech. refrig., gas; bus, car at door, L 2 blks.

2 ROOMS AND KITCH., LARGE DRESSING rm., newly dec. as low as $40 mo.; stm. heat. 5926-34 N. Paulina. Ravens. 8767.

3 RM. APT., INCL. BEDRM.; NR. L, BUS and surf.; nicely decor.; hi. grade bldg.; free refrig. 3823 Rokeby-st. Longbeach 4633.

2 RMS., STM. HEAT; EXCEL. TRANSP.; reas. 4639 N. Damen-av. Sheldrake 1543.

Four, Five, Six Rooms, and Larger.

5 MOD., AIRY, LT., ATTR. RMS.—2 FLAT, sunpch., reception hall, Frigidaire; barg. to desirable party. 5929 N. Rockwell.

1336 BIRCHWOOD—OVERLOOKS LAKE; 5 rms., 2 baths, sun parlor; elec. refrig.; decorated; near bus, L. Rogers Park 0541.

BEAU. 3½-4-5-6-7 RMS. HOYNE MANOR. Hoyne at Granville; 8 new bldgs.; all trans.; schls., playgrd.; low rent. Hol. 0241.

SUBLEASE 4 RMS. IN ULTRA MOD. SHERidan-rd. apt. bldg.; rea... Grace. 1723.

4 LT. RS.—WITH SHWR.; $50 UP; ½ BLK. bch., pk., L, bus. 1333 Touhy. Holl. 1790.

HIGH GRADE 7 ROOM APT., 2 SUN PARlors, 2 baths. Rogers Park 2182.

6 RMS., ALCOVE; RED. FROM $90 TO $65. Back pch.; exc. trans. 4134 Clarendon, 1st.

RENT REDUCED, 539 GARFIELD, LINC. Pk. dist. Mod. 5 lge. rms. Linc. 5553.

STUDIO APT.—4 R.; STM. HT. 1419 N. Clark, rear; $45; ap. 1449 N. Clark, store.

1420 ADDISON; BEAU. 4 RM. INADOR, sun par.; conc. Open 2 to 5. Long. 2325.

MOD. 7-8 RM. APTS.; ELEC. REFRIG.; newly decorated; $75. 2119 N. Clark.

3647 GREENVIEW—2 APTS. 4 RMS.; ROLL bed; refr.; stucco walls; arch doors.

6 RMS., AT BEACH, $85; WILL DECORATE, elect. refrig. Call Mohawk 2475.

5 R., VERY MOD. HT. SLP. PCH.; FRIGID. Reas. 4410 N. Campbell. Jun. 5000.

MOD. 5 LG., LGT. RMS., $55; NR. BUS, L. Brdwy., 3727 N. Rokeby. 1st. Wel.8658.

4 LG. R., SUN PAR., NEW. DEC., EL. REF. Reas.; conc. 1625 N. Shore. Shel. 0328.

5-6 LRG. LT. RMS., REFR.; BLK. L, LAKE. S. p., sl. p. 1405 Jarvis. Long. 4223.

TO RENT—APARTMENTS.

NORTH.

Four, Five, Six Rooms, and Larger.

2000
LINCOLN PARK WEST.
NEW 16 STORY BLDG.
4-5 ROOMS, $137.50-$245.
Gen. El. refr. Parquet floors.
PETER F. REYNOLDS,
LINCOLN 3633.

CLOSE TO "L" AND LAKE.
Beautiful 4 room apts.; G. E. refrig.; newly decorated; ½ block to beach.
Unusually Low Rental.
See Mrs. Scott, 1346 Estes-av. Rog. Pk. 2266.
LIEPOLD & HICKS, INC.,
1569 Howard-st. Hollycourt 2300.
Open evenings and Sunday.

SUBLEASE WORTH WHILE
Just rented: 5 rms. [2 baths] apt. in brand new 17 story Lake Shore-dr. bldg., fronting lake and Lincoln Park; transferred to N. Y.; will take $195 for $230 apt.; two year lease; start rent July 1; responsible Gentile party only. Ph. Lake View 9410. Ask for Mr. Graham.

MODERN APTS.
N. E. COR. KENMORE-HOLLYWOOD.
5 rooms, sun porch; large, light, attractive rooms.
665 GRACE-ST.
4-5 rooms; sun and sleeping porches; 1 blk. park and lake; Frigidaire.

4½ ROOMS (2 Bedrms.), $65.
3 Rms. and Kit., $55-$57.50.
New bldg.; free refrl. and gas; near Loyola L sta. 6610 N. Ashland-av. See SWANSON at bldg. Phone Rogers Park 6360.

5 RM. COR. APT.—GD. FOR DR. OR DENT., $75; 6 large light rms., in-a-door, $87.50; 5 large light rooms, rent reduced, $65. In Ravenswood, free, to June 1. Elec. refrig.; near bus, L, S. R. R., surface. 4407 N. Winchester-av. Rog. Park 9436.

A REAL BARGAIN.
5 lge. lt. rms. in 3 apt. bldg., slp. pch., Norge elec. refrig., cabinet sr, gas range, lge. yard, nr. Senn H. S. 1 blk. W. of Clark. 5634 N. Paulina. 3d. Ph. Ravenswood 7487.

4 CHOICE, LIGHT ROOMS.
Excel. loc., residential dist., cor. bldg., free elec. refrig., $55; surf. and L 2 blks. 1455 Cornelia. Longbeach 8836.

1226 WINNEMAC-AV.
6 large rooms in 3 apt., $75 month; will allow $20 month if tenant will do janitor work. Lake View 2661.

4 Rms.—Rollaway Bed, $60.
3833 N. Damen-av., corner bldg., very attractive; G. E. elec. refrig.; newly decorated; nr. L sta. and surface lines.

2335 Commonwealth-av.
AT LINCOLN PARK.
6 room apt., 2 baths, every modern appointment. Agent on prem., or Lincoln 3340.

4-5 ROOM APTS. IN CHOICE LOCATION.
½ block to lake; reasonable rent. Apply Barrett, 1st Apt. West.
429 MELROSE-ST. Belmont 3211.

SPLENDID 4-5 RM. APTS.
with glassed rear parlor; elec. refr.; low rent. 730 Wavelandav.; Jan. on prem.

ATTRACTIVE 5 RM. APTS.
Rich grade bldg.; elec. refr.; showers; low rent. 534 Brompton, nr. Sheridan-rd.

ATTRACTIVE 4-5 RM. APTS.
Wilson-av. "L" trans.; dec. to suit; $50 to $60. Jan. on prem. 1128-38 Sunnyside.

RENT CUT—4 RM. APT.
Elec. refrig.; only $50. 1748 Winnemac, near Ashland. Phone Sheldrake 9201.

4 Rms., English Bsmt.
[2 bedrooms], 449 Aldine-sq., near Yacht Harbor; good trans. State 2692.

36-42 E. WALTON-PL.
10 MINUTES TO THE LOOP.
4-6 light rms., reasonable rent. State 2692.

555 BRIAR-PL.
5 rm. 2d apt.; stm. ht.; newly dec.; available now. Janitor or phone State 8126.

SUBLEASE 5 RM. AND KIT. APT., FREE RENT; in quiet street, located on Lake West of Broadway. See Mrs. Ernst for keys at 3451½ Elaine-pl.

4 TO 11 ROOM APTS.—LAKE FRT. LOCATIONS; low rents.
R. H. DECKER & CO. SUPERIOR 5178.

$75-$80—6 LG. MOD. RMS.; NEW, DEC.; tile kit.; cor. bldg.; rms. off hall; nr. sch. and church. Wm. 2001 Howe-st. Div. 8005.

6 ROOMS, 3 BATHS.
1366 N. Dearborn. Beau. view of lake. Horan & Farwell, Inc. Whitehall 4560.

4-5 RM., HL. CLASS APT. AT BARGAIN prices; free elec. refrig.; shwr. in-a-door. Agent on premises. 1663 Pratt. Shel. 8180.

DELAWARE-PL.—OPPOS. WHITEHALL—5 rm. front apt.; sunny, airy; fine heat; wood burn. fireplace; $90. Superior 4373.

5 R. IN 2 APT.; H. W. HT.; LGE. GLZD pch.; fenced yd.; gar.; nr. schls.; fine loc. Price very low. 2124 Estes. Rav. 3997.

NORTHWEST.

General List.

NEWLY DECORATED.
2-3-4-5 room apts. as low as $40; modern court bldg. in residential dist.; free elec. refrig. conv. trans., schools, churches, stores. SCHOENHOFEN, 6030 Irving Park-blvd.

2-3-4-4½-5 RMS. IN NEW COR. BLDGS.—Some have elec. refrig. tile walls; $40 and up. 2737 N. Laramie-av. Berkshire 2690.

7 RM. APT., $60; FREE GAS AND LIGHT, new, dec.; 1½ min. to loop. Also 5 and 3 rms., $27 to $40. 2133-45 Alice-pl.

3-4 RMS., 3434 CULLOM-AV.
4 RMS., 3451 SUNNYSIDE-AV.
NEWLY DECORATED, REDUCED RENT.

One, Two, and Three Rooms.

SPLENDID 3 RM. APTS.
New bldg.; elec. refr.; priv. garage; low rent. 3436 N. Keeler-av.

MODERN 2 AND 3 RM. APTS
Steam heated; excellent trans. Gas free; $40 to $45. 4343 S. Crawford.

HARDING APTS., 3935 DIVERSEY-AV.—Beau., modern, high class 2-3 rm. apts.

Four, Five, Six Rooms, and Larger.

4 LARGE, LIGHT RMS.
Corner bldg.; Frigidaire; $50.
4056-58 CRYSTAL-ST.
John S. Clark, 4259 W. Division. Bel. 8810.

Sublease 4 Rms., Htd., $40.
Very large rms.; near street car, bus, L; possession May 10. Inquire SCHENK, 2207 Byron-st., between 5:30 and 10 p. m.

5 ROOM APT., STEAM HEAT, SUN PARLOR, sleeping porch, garage, reasonable; choice of 1st or 3d floor. H. Homer, 1107 N. Sacramento.

NEW BLDG., PALMER-SQ. DIST.—3¼-4 AND 4 rm. with 2 bedrms.; free elec. refrig.; ex. trans., Capitol 0444 or Arm. 1150.

6 ROOMS, MODERN, NEWLY DECORATED, refrig., vapor heat, enclosed porches; ex. trans., rent, 4044 N. Kilpatrick-av.

LOGAN SQUARE—4 RMS., NEWLY DECOR., priv. pchs., heat, gas. Steve heat, 2464 N. Albany. Pensacola 7213.

LARGE 4 RM. CORNER BLDG., ELE. REF., newly decorated. Beaut. location. $56. 4727 Wellington-av. Avondale 4719.

5 ROOMS—LARGE COR. BLDG., BARRY-av. nr. Cicero; elec. refrig.; $62.50. RALPH H. BEESLEY, 4219 Irving Pk.-blvd.

4 LT. & SUNNY RMS.; $40; BRK. BLDG.; LGE. pch., gd. stv., ht.; space for ice box; gd. tr. 3932 Hutchinson, nr. Kim. Jun. 7763.

4 ROOMS—TILE BATH; BRAND NEW white enamel. 2837 N. Lockwood. Spaulding 3651.

NICE 4 RMS. REDUCED TO $45; 2 BDR., stm., nr. Parkview sta. 3538 N. Lawndale.

3911 N. CHRISTIANA-AV., 6 RMS.; H. W. ht., 2d fl.; new bldg.; $65. Irv. 0461.

5 ROOMS, HOT WATER HEAT; $45. 3515 Wrightwood.

4-5 R. APTS., $18-$22. STOVE HT. 1626 Wrightst., nr. North-av. and Elston.

RAVENSWOOD MANOR—5 RM. SUN PARL. 2d. furnace ht. 2729 Potawne-pl. Irv. 7960.

WEST.

General List.

2 RMS., $40; 3 RMS., $48; 4 RMS., $55. 3 AND 4 RMS., BASEMENT, $40-$45. J. KEMPSTON & SONS, 4038 QUINCY-ST. OR 4012 W. JACKSON-BLVD. PH. COL. 7709. OPEN EVENINGS UNTIL 9 O'CLOCK.

2-3-4 AND 5 ROOMS.
FOR MODERN APTS. ON WEST SIDE CALL MONROE 2120.

1-2-3-4-5 Rms., New Bldg.
NR. GARFIELD L AND COLUMBUS PARK. Astounding values. 833 Austin-blvd.

3-4 ROOMS, STEAM HT., REFRIG.; RE-duced to $30-$40. 144 N. Kedzie. 1st bell.

Four, Five, Six Rooms, and Larger.

Beau. Flats Nr. Columbus Pk.
5 rms., stm. ht., 1st $421-23 Quincy; $70. FOR PARTICULARS PHONE AUSTIN 0469.

BEST PART OF AUSTIN, DESIRABLE 5 room apt., 2d floor; electric refrig.; large alley garage; ex. trans. Low rental. See janitor, 5508 FULTON-PK.

6 RMS., SLP. PCH., 2D—STM. HEAT, MOD-ern, janitor service; with garage, $80. 4014 Chicago-av. Austin 6601.

4 NEW, DEADOR BED, CONC. WALLS, 4 clo. shr.; most lib. trans. 224 N. Central-av.

6157 WASHINGTON-BLVD.—COR. 6 RMS., mod.; Frigidaire; $70; conc. Mans. 1324.

7 RMS., 4252 GLADYS, $50; SLP. PCH.; furn. ht.; arched doorways. New. 5766.

2350 CONGRESS-ST.—DES., CLEAN, MOD. 7 rm. flat; furnace ht.; reas. to adults.

3133 AUGUSTA-BLDV., AT PARK, 4 RM. apts., $40; new, dec., gd. serv., garage.

3 RM. FURNACE HT., $45 WITH GAS stove. 4027 Van Buren-st. Col. 8354.

7 RMS., ALL NEWLY DEC. GLAZED PCH. Furn. ht.; 2d. 706 Tripp-av. $45.

3014 W. 22ND-ST.—2-8 ROOM FLATS; stove heat; nicely dec.; reasonable rent.

WINNIE WINKLE, THE BREADWINNER: The Case Is Closed

TO RENT—APARTMENTS.

WEST.

Four, Five, Six Rooms, and Larger

4-5 LARGE, BRIGHT RMS.
Frigidaire, showers, newly decorated; $60-$75. 18 N. Austin-blvd. Agent on premises or phone John S. Clark, 215 S. Cicero-av. Columbus 2608.

TO RENT—APARTMENTS—SUBURBAN.

NORTH.

Evanston—19 minutes to loop.

NEAR NEW L STATION.
Northeast corner Reba-Sherman, 4-5 rms., in-a-door beds, showers, free Frigidaire, ample closets; reasonable rentals. See Mrs. Coleman, 633 Sherman-av., or call office.
LIEPOLD & HICKS, INC.,
1569 Howard-st. Hollycourt 2300.
OPEN EVENINGS AND SUNDAY.

4-5 RMS., 6 RMS., 2 TL. BATHS.
North side's finest location in prac. new bldg., tile bath and shower, canvas walls, arch doorways, mech. refg.; 1 bl. to Oakton grade school; interesting rentals. Agent at 410 Ridge-av. Greenleaf 9756.
LIEPOLD & HICKS, INC.,
1569 Howard. Hollycourt 2300.
OPEN EVENINGS AND SUNDAY.

APTS. AND HOMES IN EVANSTON.
SMART & GOLEE, INC.
1564 Sherman. Univ. 0285. Rog. Pk. 0272.

EVANSTON—FINEST APTS., 2 TO 7 RMS. RENTING SERVICE, CORP.
936 CHURCH-ST. GREENLEAF 0500.

TO RENT—FURNISHED APARTMENTS.

SOUTH.

ST. GEORGE HOTEL,
1435 E. 60TH-ST. I. C. EXP. STATION.
Overlooking the Beautiful Midway. The only hotel in Chicago with outside sleeping porches. Kitchenette apts., $65 to $80.

VILLA GRAND,
4717 KENWOOD. PH. KEN. 1000.
A select fam. apt. hotel; 1 rm. apts.; pri. bath; parking space; use of laundry; $12.50 week and up; near I. C. and surface.

SMALL
KITCHENETTE APTS.
Completely furnished for comfort are these small kitch. apts., living room, davenport bed, kitchen, dressing room, and lovely bath; floored with sunshine; unobstructed view; near park, bathing beaches, and golf course; Loop is 15 min. on I. C. R. R.
HIGHLAND—7147 JEFFERY-AV.

DE LUXE 8 ROOMS
IN HYDE PARK.
Woodlawn and 50th-st. Beautifully furnished; 3 baths; light and sunshine in every room; ideal home town for 6 months. Reasonable rent to responsible party. Call Mr. Heiberg, Dorchester 6200.

FURISHED APARTMENTS.
1-2½-3½ rms., recently furnished. 1643 W. 79th-st. Agent on premises.
WM. JOHN LEICHT.
7955 S. Ashland-av. Stewart 1828.

5309 KIMBARK-AV.
1-2-3 rooms nicely furnished; maid service; twin beds; all outside rooms.
M. T. MURPHY & SON, AGENTS.

2-3 ROOMS, $50-$70.
6808 Dorchester, furnished and refurnished; practically new; elec. refrig. Close to I. C. and park. Agent on premises.

THE NORTGATE
6818 Normal-blvd.; de luxe, quiet, snac, kit. apts.; beau., modernistic; none finer; all serv.; low rates; best transportation. Normal 6824.

NEWLY FURNISHED.
5229 Woodlawn-av., 2-3-4 lge., lgt. rms., sun parlor, in-a-dor, dress. rm., elec. refrig. HOWARD & DORR CO., 1300 E. 53d-st.

$50—FRIGID., RADIO—$70.
6733 Stony Island, The Euclid, Dorch. 0067. 1-3 rm. kit-dinette apts.; hotel serv.; I. C.

COME ON OVER!
A 1, 2 and 3 rm. apt., compl. furn. or unfurn., free gas and lt.; nr. I. C. 5212 Cornell: 2241 E. 71ST-ST.

Furnished 1 room kitchenette apts.; free gas, light; 2 blks. I. C.; $40-$45.

$65-$80. 2½-3½ Rm. Apts.
Reduced from $100; block south Jackson Park. 6724 Cornell-av.

FURNISHED APARTMENTS AS LOW AS $57.50 PER MONTH. SHORE APARTMENTS, 7458 KINGSTON-AV.

BEAU. FURN. 2, 3, 4, AND 5 RM. APTS. $40-$70; free gas, light, refrig., sun parlor, etc.; near L, bus, surf. 1516 W. 65th-st.

BEDFORD VILLA—BEAU. 1-2-3 RM. APTS., tile baths; all outs. rms.; 1 bl. Bryn Mawr I. C.; $70 up. 7130 Cyril-pkwy. Plaza 7130.

4 RMS.—BEDRM. AND 2 INADOR BEDS; completely furn.; facing Jackson pk.; nr. I. C. L.; $55-$80; real home. 6054 Stony Is.

2 ROOM FURNISHED APT.—TO SUBLEASE for several months as owner moved transp. Gunn, 6650 Kenwood. Fairfax 0409.

5 RM. FURN. APT., NR. LAKE. I. C. SO. Shr.-dr. 2314 E. 70th-pl. Fair. 3485.

6938 HARPER-AV.—3 ROOMS, INADOR. Pr. bk. 1 blk. I. C. bus, surf. Dor. 0400.

6142 KENWOOD—BEAU. 3 R. APT., PRIV. bath; free gas, elec.; reas. Dor. 9090.

4 CORNER RMS., IN-A-DOR, TILE SHWR. G. E.; Bryn Mawr I. C. Butterfield 1573.

6 RMS., 2 BATHS, S. P., BEAU. FURN.; very reas. to right people. Kenwood 0551.

920 E. 61ST-ST.—4 RM. APT., BEDRM. inador; elec. refrig.; $70. Hyde Park 2906.

3 RM. APT., BEDRM., INADOR; EL. RE frig.; $62.50. 920 E. 61st. Hyde Pk. 2906.

MICHIGAN, 2444—WARM KITCHENETS; 1-2 rms.; new bath; fr. ht.; elec.; $3 wk.

2½ RM. NICELY FURN. APT.—FREE GAS, ht., frig.; $60; nr. I. C. 7218 East End.

SOUTHWEST.

6337 S. CAMPBELL—2-3 RM. KIT. APTS. elec. refr., $11 up. Linen opt. Rep. 3405.

NORTH.

Splendid, Mod. 2 Rm. Apts.
Newly furn.; elec. refr.; good trans.; low rent. See janitor, 838 Sunnyside-av.

SUBLEASE BEAUTIFULLY FURN. MODern 6 rm. apt. with lake view, elevator, doorman service. Lake View 2840.

LAKE SHORE-DR. APT.—6 RMS., 2 BATHS, in new bldg., doorman service; Gold Coast. Miss McGee, Whitehall 6880.

2021 WILSON—6 ROOMS, 1ST FLOOR; 3 bedrooms, linen, heat; low rent; blk. L, surface cars. Phone Sheldrake 1600.

WELLINGTON ARMS HOTEL—1-2 R. KIT. apts., furnished, unfurn.; hotel service; $65 and up. 2970 Sheridan-rd. Batt. 4600.

BEAUT. FURN. 3 RMS.; SHOWER, ELEC. refrig.; newly dec.; good trans., $65, incl. linen, gas, light. 805 Cornelia. Well. 6116.

4-5 RMS., NEATLY FURN. APTS.; WILL accomodate 4 to 6 adults; $20-$25 wkly. or $80-$100 mo. 903 Argyle-st. Bue. 3462.

FRT. 4 RM. APT. SUN P. NEW. FURN. Frigid.; reas. 1623 Wallen. Briar. 3645.

4-5 RMS., SUN PAR., $65-$80; COMP. FUR. dec. 4401 Beacon. Long. 3581. Wilson L.

4 RMS. WITH SHWR., NEW FURN., $75; nr.beh.-bks., L.bus. 1333 Touhy. Holly 1790.

3-6 LT. RM., NR. PK., LAKE, $12-$22 WK. Bus. sur., Sher. X. 929 Crescent [4100N.].

NEWLY FURN. 5 RM., COR APT., NR. lake. Janitor. 1 2 bdrm.; tw. bed. Long. 3589.

SUBLET TO NOV.; COMP. FURN. 5 RM. apt. 4 real bars. $75.; el. ref. Gra. 6053.

SUBL.—ONLY $65, SUM. MO. BEAUT. 5 rm. tile bath. 1446 Argyle. Long. 6341.

SUBLET—4 RM. ROOM FURN., MARSHALL Field apt. 1350 Hudson-av. Lin. 0880.

1362 GREENLEAF—BEAU. FURN. 3 RM. apt.; 1 blk. L; lake; reas. Briar. 6322.

$60. RM.; $80. 3 RM.; 1053 DAKIN. Furn. 2847.

1203 N. STATE—ATTRACTIVE FURN. 4 RM. studio apt.; rent reas.; blk. to lake.

3-4 RMS., NEW FURN., BEDRM., ACC. 4, full kit.; el. ref.; reas. 4726 Beacon.

COZY FURN. 2½-3½ RMS., INCL. GAS, LT., linens, el. refrig., all trans. 4435 Greenview.

$ RMS. COMP. FURN., LGE. GARDEN; $115; walk. dist. lp.; June-Sept. Del. 3113.

5250 KENMORE, NR. EDGEWATER BEACH —6 rms., nicely furn., reas. Ardmore 0887.

ARGYLE-ST., 1262—3½ FRONT RMS., PRI. bath and bedrm.; $13 week. Sun. 6361.

TO RENT—FURNISHED APARTMENTS.

NORTH.

DELAWARE TOWERS
Units consist of living room with dorbed, kitchen in separate room with electric range, private bath with shower. South exposure. Service. $85 up.

Also a 4 room unit with living room, bedroom, dining room and kitchen in separate rooms. Extra doorbed if needed. Baths with showers. Service. $160 up.

Walls are soundproof between apartments. Corridors and kitchens have forced ventilation. Food shop, grill, garage and druggist connected.
CALL TODAY.
S. W. COR. DELAWARE and N. WABASH.

SUBLEASE ON THE
SHORE OF THE LAKE.
Beautifully furnished apartment with hotel service; contains living room 14x20 ft., charming dinette, large kitchenette, complete for housekeeping, tile bath with shower, and ample wardrobe space; bathing beach, large grounds, golf course, dining room and garage. This apartment faces the lake and is in one of the finest apartment hotels in town. Rental $125. Ask to see the Chase Apt.
FOSTER-AV.—AT THE LAKE
[5200 NORTH.]

THE CRITTENDON
428 St. James-pl.
Offers Unusual One Room Apts. Separate Kitchenette. Tile Bath: Furnishings by Interior Decorator.
$60 TO $70.
Ask for Mr. Dyer, or if Auto Service to Bldg. is Preferred, Ph. Harr. 3773.
Apartment Selection Bureau,
310 S. Michigan. Suite 803.

VALENCIA
5646-48 . . KENMORE-AV.
Beautifully furnished, large and airy 2 and 3 room apts.
$60 TO $100.
Complete service. Best transportation. Beautiful new building. Call Harrison 3773 for auto service to building.
Apartment Selection Bureau.

THE NORTHGATE
4701 Beacon, Cor. Leland.
2 RMS., $75 MONTH.
Beau. new bldg., Georgian architecture. Brand new period furniture. Spanish lobby and lounge. Extra size liv. rms. with beamed ceilings; full carpeted floors; orchid bath; maid serv., lin., laun., free refrigeration.

YACHT HARBOR APTS.
4222 MELROSE-ST. [3240 NORTH.]
1-2-3 rooms beautifully furn. outside apts. Light, airy, quiet, refined, homelike atmosphere; full hotel service. Commissary, drug store, garage in connection. $65 up. Also unfurnished apts. Phone Bitterssweet 4106.

MY 3 R. APT., $120 MO.
FREE LIGHT, GAS AND REFRIGERATION.
201 E. DELAWARE-AV.
OPPOSITE CASINO AND COLLEGE CLUB.
MRS. BILGER. SUPERIOR 1480.

THE LANSING.
FOR THOSE ACCUSTOMED TO THE BEST.
1-2-3 rm. apts., $60-$150; 3 blks. lake, beach, Linc. Pk.; walk to loop; ideal home for summer. 1030 N. Dearborn. Whi. 4080.

4554 Malden—Amazing Value
$12 wk. New fireproof bldg.; kit. apt.; lge. liv. rm.; French windows; balcony; orchid bath; brand new furn.; maid, desk tel. service; linen, laun. free. Come today.

4278 HAZEL-AV.
HAZEL CREST APTS.
1-2-3 Rooms, $60-$110; gas, light, refrigeration, daily maid service; close lake and trans. Bittersweet 8300.

4200 HAZEL-AV.
2 room apts.; 4 story fireproof elev. bldg.; new, mod., beau. furn.; conv. to L, bus, park and lake; $75. Wellington 3460.

DIVERSEY ARMS.
644 DIVERSEY-PKWY. AT BROADWAY.
1-2-3 rm. kit. apts., $55 mo. up. Sleeping rms., $10 wk. up. Nr. Pk., golf. Bitt. 3100.

SUBLEASE $120 FOR $80.
Sacrifice furn. compl. 3 rm. bedrm., in-a-dor; overlooking lake; all trans. 6369 Sheridan-rd., Apt. 6. Cor. Berdy. Devon corner.

4050 SHERIDAN-RD.
2 and 3 room apts., completely furnished, newly decorated; electric refrigeration; excellent transportation. Bittersweet 3500.

$50 PER MONTH.
1 room kitchenette apts. in newest North Side apt. hotel; complete service; all latest appointments. 641 ALDINE-AV.

THE BREWSTER.
1 to 3 rms.; maid service; bus at door; 1 block to park. 500 Diversey-pkwy. Lake View 6606.

LGE. ROOMS, 2 BEDRMS, 2 BATHS; charmingly furnished; apt. at Belmont Harbor on 12th fl. of exclusive bldg. Priced unusually low. Eddystone Homes, 421 Melrose-av. Lakeview 9072.

2335 COMMONWEALTH-AV
AT LINCOLN PARK.
6 rm. furn. apt., 2 baths, every mod. appt. Agent on prem. or Lincoln 3340.

DIVERSEY APT. HOTEL.
Compl. furn. 1 and 2 rm. apts.; except. value, $55 to $125; full hotel service; bus at door, 430 Diversey-pkwy. Lake V. 8210.

LINCOLN PARK ARMS.
2735 PINE GROVE-AV.
Just south of Diversey; bright, quiet 1-2 rm. kitch.; $65 up; comp. hotel service.

DE LUXE SPACIOUS 4 AND 5 RM. APTS.; nr. lake, "L" and surf.; free light, gas and refrig.; exquisitely furn., $75 to $85. 6202 Lakewood-av. N. W. cor. Diversey.

NEW LAWRENCE HOTEL.
1-2-3 room apts., $65-$160.
1020 Lawrence-av. Longbeach 2100.

A VALUE AT $14 WEEK.
4602 N. Racine; nr. Wilson "L" sta.; attrac. modern furnished 2 and 3 rm. apts.; unfurn.

3 RMS. FURNISHED, $60.
2 bedrm. eff.; free lt., gas, Frigid.; 2 blks. Rogers Pk.; L. bus. 6721 Glenwood.

SWANVILLE APTS.
2-3 rooms, $60 month; light, gas, linen, refrig. 3534 Broadway. Good tr. Bit. 1600.

4222 N. Ashland—New Bldg.
1 rm. kit. apt.; gas, lt., linen, Frig., elevator, maid service included; all trans.; reas.

4528 AND 4543 MALDEN.
2 rooms, newly furnished; living rm., dinette, kitch., bath, $55 and up; ½ blk. Wilson

4531 N. ASHLAND.
New bldg.; 1-2-3 rm. kit. apts.; linens, refrig., maid serv.; bus, surf., L trans.; reas.

916 DIVERSEY.
2-3 rms.; 15 min. to Loop by L and bus; quiet; mod. service; very reas. Grace. 1440.

$40 UP—4119 Kenmore-av.
A SELECT FAMILY APT. HOTEL
1-2-3 rms.; maid service; ½ blk. bus, L, sur.

FOUNTAIN VIEW APTS.
Richly furn. 2-3 rms., elec. refrig.; near Howard L, bus, beach. 7732 N. Ashland.

LOWEST RENTAL IN RAVENSWOOD—Beau. furn. 1-2 rm. kitch. apts.; carp. firs. Lgt., gas, refr, free; Kar. L. N. W. R. R., $55 up. Cramaine Apts., 4737 N. Hermitage.

TO RENT—ALL NEW FURN. OR UNFURN. 1-2-3-4 rm. apts.; all mod. comforts free; rents reduced; $45 up. N. W. cor. Malden and Sunnyside. Phone Longbeach 6703.

2-3 ROOMS—$40-$65.
Buena Park apts., soliciting business man and women, 4069 Kenmore. Graceland 6683.

1-2-3 Rm. Apts., Hotel Rms.
New fireproof bldg., full service; low rent; good trans. 4108 Kenmore. L. V. 9498.

BEDROOM APARTMENT, $70.
Inador, nicely furn., mod. bldg., at lake. All trans. 6 mos. lease. 901 Argyle, office.

3 RMS. COMP., PR. BATH, 2 BLKS. LINC. pk.; gd. transp.; $55-$65. 2509 Orchard.

TO RENT—FURNISHED APARTMENTS.

NORTH.

A group of new "homey" furnished apartments, each with well appointed rooms and fittings—excellent service—good transportation.

GRANDEUR APTS.
1055 GRANVILLE-AV.
BRIARGATE 6200.

DEVON ARMS APTS.
6332 WINTHROP-AV.
BRIARGATE 1400.

TOURAINE APTS.
5625 WINTHROP-AV.
LONGBEACH 9400.

211 E. Delaware Apts.
211 E. DELAWARE-PL.
WHITEHALL 4480.

IN EXCLUSIVE STREETERVILLE—
244 E. Pearson
WALKING DISTANCE TO LOOP.
RENT $70 TO $200.
2-3-4 room apts., furn. or unfurn., kitchenettes and bedrooms facing on lake shore park. Commissary dining rm., valet service, free maid service, gas, light, refrig. every room outside and carpeted; bus at door.

THE WAYSHIRE
6818 WAYNE.
Excellent trans.; shoppers' special on "L" stops at Rogers Park sta., 1 blk.; bus on Parkt-blvd. Roomy kitchenette apts. with lg. dinettes, maid service.
$55 to $65.
APARTMENT SELECTION BUREAU.
310 S. Michigan. Phone Har. 4127.

NEW BUILDING
BUILT-IN RADIO.
ONE, TWO AND THREE ROOMS UNITS.
EIGHTY DOLLARS monthly and upward.
CANTERBURY COURT,
1229 NORTH STATE-PARKWAY.

THE LAKELAND,
4541 Sheridan-rd.; 1-2 rms., newly decorated and carpeted; full hotel service; $55-$75. Wilson L. Longbeach 4724.

NORTHWEST.

NEW BUILDING—2 R. KIT. APTS.; BEAU. furnished; reas. rent. 4477 Elston-av.

4301 N. KEYSTONE-AV.—2-3-4-5 RMS., lg., lt.; well furn.; $45-$75. Palis. 8777.

1 RM. BEAU. FUR. KIT. APTS.; GAS, REfrig., light; 1 bl. L; $50. 3355 Eastwood.

SUNNY COR. KITCH.; REFRIG.; SHOWER; reas.; 1 blk. Rav. L. 4901 Christiana-av.

WEST.

1-2-3-4 LARGE ROOMS.
NEWLY FURN. MOD. BLDG.
Exceptionally reas. J. Kempston & Sons, 4038 Quincy-st., or 4912 W. Jackson-blvd. Col. 7709. Open evenings until 9.

"OAK PARK CHATEAU."
Finest 1-2-3 rm. kit. apts., beau. furn.; reasonable; exc. tran. 330 N. Austin-blvd.

JACKSON CREST APTS.
1-2-3 rm., comp. serv., elec. refrig., elev. lg., lt.; worth inspection. 4700 Jackson-blvd.

143 N. PARKSIDE APTS.
2½ and 3½ beaut. furn. and unfurn. apts., mod. in every respect; new bldg.; $65 up.

4 ROOMS—NEWLY FURN. APTS., $57.50; gas and light included; ideal trans. to bus, L, surface. 226 N. Cicero-av. Columbus 8727.

4684 WEST END—4 RM. SUN PAR., IN-A-dor, 3 beds; refrig.; shwr.; ex. tran.; $65.

1½-2½-3. BEDRM., MAID, TILE BATH; ref.; cheap; ¼ hr. on L. 246 N. Long.

2127 JACKSON — 2-3 ROOM NEW. FURN. apts.; steam; gas, light; all trans.

CLEAN KIT. APTS., NR. SURF. BUS. Price will please. 4024 West End-av.

2½ RMS.—ATTRACTIVELY FURN.; WELL dec.; elec. refr.; $60-$65. 5101 W. Monroe.

3 RM. FURN. APT.—2 INADOR BEDS; gd. trans.; Frig.; reas. Jacobs, 4078W. End.

TO RENT—STORES.

Central.

864 N. STATE — STORE, 25X90, WITH bsmt.; stm. ht. J. J. Coughlin. Longb. 0437

North Side.

WONDERFUL OPPORTUNITY FOR UP AND coming merchant to start hardware store at Irving Park-blvd. and Sheridan-rd. with guarantee of all business from prominent North Side real estate concern and assurance of large additional trade from other sources. See John J. Ready, 4001 Sheridan-rd.

5020 BROADWAY—16½x60; WOND. LOC. fruit store, butcher or any line. Opp. Argyle-st. Web. 7865 or Pla. 3800. R. 509.

1924 MONTROSE—NR. L STA.; BUSY APT. dist.; large heated store, $75. R. P. 9436.

LARGE STORE AND LOFT ADJOINING L 932 Sheridan-rd. Rogers Park 9436.

SUIT. FOR JEWELERS, FURS, ETC. WIRED and equipped. Harrison 6922. Broadway.

51 W. CHICAGO-AV.—ADJ. CORNER N. Dearborn; suitable any business; $90.

GOOD TRANS. COR.—SUITABLE ANY BUS. North-av. and Sedgwick. 344 W. North-av.

TO RENT—OFFICES AND SHOPS.

Central.

SECTL. SERV., 8 A. M. TO 4 P. M., WITH THE MOST ATTRACTIVE DESK SPACE OR SMALL OFFICES IN CHICAGO. NEW WALL PAPER. RENTALS AS LOW AS $12.50, UP TO $51. FLOOR PLANS AND FOLDER FREE.
ENTIRE 6TH FLOOR, 201 N. WELLS BDG.

ERIE-ST. at MICHIGAN-BL.
500 to 6,000 sq. ft. units; will divide; lights and attr.; fine for display, architect, engineering or office; fine serv. Low rent.
EDWIN J. BOWES JR. & CO.,
154 E. Erie-st. Whitehall 6026.

30 N. LA SALLE BUILDING.
2 priv. offices and recept. rm.....$77.50
1 priv. office and recept. rm.....$55
Dearborn 1776. Room 1212.

LOOP OFFICE SERVICE.
Furnished private offices, desk space, secretarial service, mail and switchboard service, $15 to $40; no lease. 20 E. Jackson, 8th fl.

32 N. STATE, S. W. COR. WASH.—ATTRACtive offices, splendid light; night service; center of loop; single office $25 to $50; with recep. room, $55 to $80; few furnished. Desk space, $8. Wilson & Co. Room 601.

FOR RENT—OFFICE OR DESK SPACE; reception rm. and switchboard service; draftsman's equipment avail.; n. light; very reas. rent. Call Superior 7457.

TRIBUNE TOWER — LT. PLEAS. DESK SPACE. SEC. SERV. TEL. PARKING FACILITIES. ROOM 1512.

REAPER BLOCK, 80 W. WASHINGTON-ST. —Single offices and recep., $52.50. Office of building, Rm. 712. Dearborn 1776.

PRIVATE OFFICES, $20-$55. DESK SPACE; furn. offices; secy. serv.; 2d fl., Engineering Bldg., 205 W. Wacker Dr. Central 8727.

FURN. PRIV. OFFICES. DESK SPACE. SEC. Mail and switchbrd. serv.; $20 to $45 mo. No lease. 109 N. Dearborn. R. 1201.

DESIRABLE FURNISHED OFFICE SPACE; central location, cor. bldg., reliable service; moderate rent. Room 602, 35 S. Dearborn-st.

MAHOG. FURN. SUITE—OWN ENTRANCE, 1st Natl. Bank Bldg., R. 1069. Cent. 4452.

DESK SPACE $20. FURN. OFFICE, $27.50 up. Mdse. Mart, Rm. 1114. White 6976.

222 W. ADAMS, R. 999—BEAUT. EQPD. offices, desk space, or mail address.

PRIV. OFFICE—DESK SPACE. PHONE, steno. serv., Rm. 403, 166 W. Jackson-bd.

IDEAL FURNISHED PRIV. OFFICE, $50. 448 WRIGLEY BLDG. SUPERIOR 3016.

FURN. PRIV. OFFICE; PH.; SEPARATE ent.; cheap. R. 615, 120 W. La Salle.

DESK SPACE $15; LGE. PRIV. OFFICE. Rm. 319 Monroe Bldg., 104 S. Michigan.

TO RENT—OFFICES AND SHOPS.

Central.

TRIBUNE TOWER

Beautiful corner suites, outside light for work room and private offices.

One and two private office suites with reception room, $80 per month and up.

Cork carpet, window shades and awnings are included in rental.

11¼ foot ceilings.

Apply to

HOLMES ONDERDONK.

Telephone Superior 0100, 1229 Tribune Tower.

TO RENT—FLOORS AND LOFTS.

WEST SIDE, NEAR LOOP.
Well lighted space, sprinkled and heated; electric freight and passenger elevators. 2,500 SQUARE FEET AND UP.
CLINTON REALTY ASSN.,
522 S. Clinton-st. Phone Harr. 2543.

TO RENT—MANUFACTURING PROPERTY.

International Steel Co.
18,000 sq. ft., very low rent. New one story bldg.; light

LOANS.

Personal, Property, and Salary.

MONEY FOR TAXES And Other Obligations $10 TO $300

THE METRO LOAN PLAN enables you to obtain any amount up to $300 quickly and confidentially.

METRO allows as long as 25 months to repay, or if you prefer you may pay all or part at any time. Interest is regulated by state law and is charged only for the time you use the money.

You may secure full particulars of METRO SERVICE without obligation by calling at any one of the nine conveniently located offices.

AN OFFICE IN YOUR NEIGHBORHOOD.

METRO—LOOP: REPUBLIC BLDG. 209 S. State-st., Rm. 600. Wabash 8233.
METRO—NORTH: 4608 Lincoln-av., Rm. 215. Longbeach 3457.
METRO—ROGERS PARK: 1791 Howard-st., Rm. 212. Rogers P. 0754.
METRO—NORTHWEST: 4613 Milwaukee-av., Rm. 307. Avenue 0443.
METRO—WEST: 8 N. Kedzie-av., Room 231. Kedzie 1437.
METRO—OAK PARK: 967 Marion-st., Room 206. Village 6856.
METRO—SOUTH: 6304 Cottage Grove, R. 305. Hyde Pk. 0604.
METRO—SOUTHWEST: 6314 S. Western-av., R. 201. Prospect 3130.
METRO—ROSELAND: 11112 S. Michigan, Rm. 220. Pullman 6615.

METRO LOAN CO.
BUSINESS ESTABLISHED 1887.

NEED MONEY QUICKLY?
LOANS UP TO $300 IN 24 HOURS.

ONLY SIGNATURES OF HUSBAND AND WIFE REQUIRED. Strict Privacy—Courteous Service. Repayments to suit your income. You pay only for actual time you keep the money.

PERSONAL FINANCE COMPANY.

NORTH: 1791 HOWARD-ST., Howard Bldg. Phone Rogers Park 4324.
NORTHWEST: 4770 LINCOLN-AV., 2D FLOOR. Room 6 Cooper Bldg. Phone Longbeach 6357.
SOUTH: 7814 S. HALSTED-ST., 2D FLOOR. Over Grand 5 and 10. Phone Radcliffe 8228.
WEST: 24 N. CRAWFORD-AV., 1ST FLOOR. Near Madison-st. Phone Nevada 0559.
CICERO: 5603 W. 22D-ST., 2D FLOOR. Phone Cicero 5202.
AURORA: 83 ISLAND-AV. NEAR FOX-ST. Graham Bldg. Room 207, 2d Floor. Phone 2-2486.
EVANSTON: 706 CHURCH-ST. Church St. Bldg. Room 211, 2d Floor. Phone Greenleaf 6081.
HAMMOND: 5238 S. HOHMAN-ST. Personal Finance Bldg. Rm. 101. 2d Floor. Phone Hammond 663.

SAVE ½ of Your Interest Charges

by repaying your loan in 10 instead of 20 months; 75 per cent of our customers take a schedule for 10 months or less, for two reasons: First, it costs one-half as much, and, second, it speeds up their credit. We are the originators of short time Household and Salary Loans, $50 TO $300, and have been serving deserving families for 46 years. SEE US FIRST! for facts and figures; no obligation; strictly confidential; no inquiries of employer, relatives, friends, or tradespeople.

The Old Reliable CHICAGO FINANCE CO., ROOM 1301, 11 S. LA SALLE-ST. TELEPHONES CENTRAL 1060 OR 4163.

CONSIDER THE FIRM When Making a Loan

Our successful record of handling thousands of LOANS for over a quarter of a century is your assurance of dealing with a reputable organization. We will loan you any amount up to $300 TODAY OR TONIGHT. Repay in small monthly payments. NO EMBARRASSING INQUIRIES. PROMPT, COURTEOUS SERVICE. CALL, WRITE, OR PHONE.

CITIZENS LOAN ASSN.

LOOP. 8 S. Dearborn, Rm. 408. Randolph 3521.
ENGLEWOOD. 6300 S. Halsted, Rm. 321. Englewood 6770.
SOUTH SHORE. 1665 E. 79th-st. South Shore 8430.
WOODLAWN. 6300 Cottage Grove-av. Fairfax 0600.
SOUTH SIDE OFFICES OPEN EVERY EVENING UNTIL 8 O'CLOCK.

BUSINESS LOANS. Up to $10,000 on the equipment of factories, restaurants, laundries, hotels, rooming houses, trucks, etc. Easy time payments. Also loans on accounts receivable. F. BOLAND, 215 W. Randolph. Frank. 1966.

LOANS—$10 TO $300. HARRY PALMER & CO., 180 W. Washington, Rm. 211. Rand. 1090.

BUILDING MATERIALS.

POSITIVELY LOWEST PRICES IN TOWN on sash, doors, moldings, roofings, and any kind of lumber or millwork. $1 souvenir FREE if you present this ad. Chicago Millmen's Clearing House, 2631-35 Irving Park-blvd. Keystone 7370.

OFFICE FURNITURE, FILES, SAFES.

LIQUIDATION SALE GOING OUT OF BUSINESS.

A $25,000 stock of desks, chairs, tables, safes, storage cabinets, leather davenports, office chairs, etc. New and used. Must be sold at once. Do not miss it. CENTRAL OFFICE FURNITURE CO. 417 S. WABASH OR 133 W. LAKE-ST.

BOUGHT UP BANKRUPT STOCK OF OFFICE furniture house, now on sale in our showroom at 50c on the $1. Everything you need to equip an office. Spitzer's, 173 W. Lake-st.

DISCONTINUED OFFICES: HIGH GRADE desks, tables, chairs, files, storage cabinets, safes, typewriters, adding machine all to be sold at a sacrifice. 130 W. Lake-st.

7 SAFE CABINET FIREPROOF LETTER files; 40 steel lockers; office furn.; steel files, bookcases, safes, adding machs.; bargains. 1289 S. Michigan. Calumet 3233.

MAH. OFFICE FURN., DIRECTOR'S TBLS., steel files, typewriters, adding machines. Building equip. 203 N. Wabash bank flr.

OFFICE FURNITURE, FILES, SAFES, carpeting, ridiculously low prices. Lome, 608 S. Dearborn. Harrison 7500.

MOVING OFFICES—WILL SELL CHEAP, good mahogany desks, chairs, tables; printing … Wabash 5355.

USED MAH. AND OAK OFFICE FURN., steel files, safes, cheap. 1238 Washington.

MI. GR. WAL. AND MAH. FURN., FILES, chairs, t. desks. 35 E. Wacker. R.1022.

MUSICAL INSTRUMENTS.

Pianos and Players.

BUY OR RENT YOUR PIANO AT THE KIMBALL FACTORY.

Good pianos for rent	$1 per month
Good used upright pianos	$10 to $39 each
Fine used used uprights	$35-$45 each
Rebuilt player pianos	$35 each
New $675 grands at factory	$395 each
Used grand pianos at factory	$195 each

FACTORY, 2631 W. 26TH. Phone Lawndale 3862. Open until 5 p. m.

MASON & HAMLIN, STEINWAY, KNABE used grands for sale cheap or rent. WYMAN'S, 604 Republic Bldg., 209 S. State.

WE HAVE BARGAINS IN USED pianos; all makes and styles; $35 up. Bauer Piano Co. 2255 W. Madison-st.

RENT A NEW PIANO—BABY GRAND $10 a month; midget upright, $6 a month. CABLE PIANO CO., Wabash and Jackson.

STEINWAY REPR. GRAND—IN A-1 COND. throughout; will sac. for immediate sale. Wurlitzer, 329 S. Wabash-av.

MAHOGANY UPRIGHT PLAYER, LIKE new; reasonable. … 4574.

AUTOMOBILES FOR SALE.

STUDEBAKER SPECIAL REDUCED PRICES PREVAIL FOR TODAY!

In order to clear room for more "trade-in," we have marked our cars at special low prices. Here is an exceptional opportunity for you to obtain a good used car at a remarkable saving. And you can buy with confidence. 5 days' free driving trial goes with each sale.

STUDEBAKER COACH. Spec. 6, that looks and runs better than many cars selling for three times the price. The tires are practically new. A sensational buy at $150.

STUDEBAKER ROADSTER. This car is a beauty. The finish glistens like a new dollar and the upholstery appears unworn. Tires are practically brand new. Extras are snubbers, Pines winter front, bumpers, spare tire, etc. You will find this Roadster has low slung lines and spirited performance. $195.

FRANKLIN SEDAN. It's in dandy shape today, for the former owner only used it evenings and Sundays for pleasure driving. Has excellent tires and a wealth of extras. $285.

FORD TUDOR SEDAN. The owner only used this car occasionally, as he was on tour most of the time with a show. Actually driven only a short time. $295.

MARMON SEDAN. A big, powerful car, that was in storage for two years, so now it will certainly give new car satisfaction. The finish, upholstery, and tires are in wonderful condition and there are many valuable extras. Marked special at $295.

ELCAR 8 SEDAN. Was traded in at a very favorable price, so we'll pass on the saving to you. Has distinctive velour upholstery and the finish is bright and shiny. Equipped with $175 worth of extras. Motor is A1. Reduced to $395.

BUICK VICTORIA. This 4 pass. Coupe is a quality car from bumper to bumper. The appearance is very attractive and we carefully inspected the motor and made adjustments wherever necessary. Has many extras and a spacious rear compartment. $385.

ESSEX SEDAN. 1929, that never left the Chicago boulevards. The finish has not a mar on it. Upholstery appears new. Motor is in excellent condition. Equipped with shutter front, shock absorbers, bumpers, etc. $395.

STUDEBAKER COMMANDER. 1928 5 pass. Sedan. This Studebaker was owned in conjunction with two Pierce-Arrows and it was given careful attention by an expert chauffeur. Result, today it's practically 100% in every detail. It will not remain long at our price of $395.

WILLYS KNIGHT SEDAN. 1930 De Luxe model 70, with wire wheels and every essential extra. This car is a real beauty and the motor runs smoothly and quietly. It's a pickup at our price of $545.

PACKARD SEDAN. Late series six, that we recommend as one of our best buys. The upholstery is luxurious and the finish is ducoed a handsome color. Equipped with shock absorbers, driving light, spare tire, etc. Reduced to $575 for quick sale.

STUTZ 8 SEDAN. Late model, with new tires, nonshatterable glass, shock absorbers, bumpers, window ventilators, two spare tires, etc. The finish is a beautiful two tone blue. Has a sweet running motor. Looks as though it's in the $2,000 class, but our price is only $585.

LIBERAL TERMS. OPEN EVES. AND SUN.

STUDEBAKER SALES CO. OF CHICAGO 26TH AND MICHIGAN. CALUMET 6492.

BUICK—'30-57 SEDAN, 4 DOOR; WIRE whls.; can't tell from new; driv. little; cost $1,800, sell for $985. 6811 S. Halsted.

AUBURN—6-80 SPORT SEDAN, '29; VERY clean. Has trunk, all new tires, etc. For quick sale, only $435. NICKEY CHEV. SALES, INC., 5006 Irving Park-blvd.

Auburn '30 Convert. Coupe, $585; terms. 5107 N. Clark.

AUBURN—1930 SPORT CONVERTIBLE SEdan, $695; driv. 3,276 mi.; 6 wire whls., 2 mounted forward; fully guaranteed; tms., trade. Always open. 2810 W. Madison.

AUBURN — LATEST 1930 SPORT CONV. Sedan; 6 w. w., 2 fender mounted; dr. 3,400 mi.; $795. Terms. 3327 Milwaukee.

AUBURN—LATEST SPORT CONVERTIBLE sedan; 6 w. w., 2 mounted forward; like new; $635. 2275 Milwaukee-av.

BUICKS, 1930-1931, Sedans and coupes; masters and standards. All cars are actually just like new. Regular 90 day guarantee. Sell for about ½ of orig. cost. Terms, trade. F. & F. Finance Co., 3333 W. Madison-st. Always open.

BUICK—'31 ROADSTER; 8 CYL., MODEL 94W; practically new; six w. w., heavy duty white wall tires, spotlight, rumble seat, radio, electric clock and other extras; driven very little by executive of company; can be bought at big saving. LANGE BUICK, 2635 Milwaukee-av.

BUICK—1930-57 SEDAN; 4 DR. 5 PASS. Exactly like new in every respect. New car guarantee. $1,045. Small down payment will handle. Very easy terms. James Levy Motors Co. 140 E. 23D-ST. 1640 OGDEN-AV.

BUICKS—PRICED RIGHT.
1931 Big 8 De Luxe Sport Coupe..$1,550
1930 Big Master De Luxe Roadster.. 1,075
1930 Sport Coupe, wire wheels...... 985
VIRT. NEW CARS. FULLY WARRANTED. F-E-L-Z, 1132 DIVERSEY BLVD. WELL. 7802.

Buick '30 Master Roadster. Never driven; long wheel base; rumble seat; a new car in all but price. BUICK MOTOR CO. FACTORY BRANCH. 2631 Calumet-av. Phone Calumet 5000.

BUICK—LATEST 1930, 132 IN. WHEEL base, conv. rumble seat coupe; $875. 6 wire wheels, 2 mounted forward; driven 3,183 mi.; fully guaranteed; terms, trade. ALWAYS OPEN. 2810 W. MADISON.

BUICK 1930-68 COUPE. 5 pass. Black body; long 132 inch wheelbase. Low mileage. Special at $1,085. Tms. 1143 Diversey-blvd. Ph. Bittersweet 3275.

BUICK—MASTER 5 PASS., 2 DOOR SED.; purch. May, 1928; used little, in storage most time; a beautiful car; $365. MRS. TAPPY, 3700 PINE GROVE-AV.

Buick '30-58 Coupe, $1,085; terms. 5107 N. Clark.

BUICK—'28-58 COUPE, 5 PASS.......$585 FAGET BUICK CO., 6445 S. Western-av. Prospect 0504.

BUICK—MASTER, LATEST '29 SPT. RDST. Rumble seat; maroon color, $575; wonderful cond.; fully guaranteed; terms, trade. ALWAYS OPEN. 2810 W. MADISON.

BUICK—MQ. 1930, 4 DR. SEDAN; $495; driven so little will pass for new; guar. terms. 1801 W. 63d-st., cor. Wood. Alw. open.

BUICK—LATEST 1930 4-DR. SEDANS, $795 —Used little. Choice of 3; 90 day guar. Terms, trade. Always open. 2810 W. Madison.

BUICK—1929 SEDAN, "47" MASTER SIX. 4,587 miles; $695; only $225 down; trade. Fitzpatrick, 6555 Cottage Grove. Mid. 4200.

BUICK—LATEST 1930, 7 PASS. DE LUXE sedan; 6 w. w. Like new. Cost $2,280; sac. $1,185. Terms, trade. 3845 W. Madison-st.

BUICK—'28 STD. 6 SEDAN; 4 DOOR; IN like new condition; only $485. Northwest Buick Co., 3801 Lawrence-av.

BUICK — MASTER SPORT RDSTR., 1929. Due to illness, must make immed. sacrif. Ph. Plaza 4088. 1109 Hyde Park., Apt. 1.

BUICK—MASTER 4 DR. SEDAN, LATE '27. Been stored; like new; sac., $295 cash. See it to appreciate 4514 Irving Park-blvd.

BUICK—LATEST 1928 STANDARD COUPE; $385. Terms. 3327 Milwaukee-av.

Cadillac 341 7 Pass. Sedan. 6 wire wheels, fender mounted. Double Eagle tires, trunk rack; like new. $975. Finance Co., 6935 Stony Island. Mid. 7076.

CADILLAC—1931 SEDAN. ONLY 1,300 miles. Latest present model. Sacrifice of $700 for quick sale. Mr. Weaver. CHICAGO PEERLESS SALES. 2426 S. MICHIGAN-AV.

CADILLAC—1931, LATEST MODEL, WIRE wheels equipped, 5 pass. sedan; actually 1,800 mi.; forced to sell; take $2,650 for quick sale. Columbus 0022.

CADILLAC—1930S, 1931S. REAL BARGAINS. ALMOST NEW. LARRY O'ROURKE, INC., 2701 W. Madison.

CADILLAC—LATE, 1931, 4 D. 5 P. DE luxe town sedan. Trunk and fully equip. Dr. 1,041 mi. Cost $3,254. For quick sale, $2,475. Tms., trade. 3845 W. Madison-st.

CADILLAC GENUINE 1927 Coupe; 2 pass. $485. Terms. 1143 DIVERSEY-BLVD.

CADILLAC—8, '31 DE LUXE TOWN SEDAN; 6 wire wheels, 2 mounted forward; practically new; real bargain. WEST SIDE AUTO EXCHANGE, 4631-37 W. Madison-st.

CADILLAC—LATEST 1929 7 PASS. DE luxe sedan, $1,375; 6 wire wheels, 2 mtd. forward; 90 day guar.; terms, trade. ALWAYS OPEN. 2810 W. MADISON.

Golden Rule Finance Co.

OPEN EVERY EVENING.

1931 Cadillac Town sedan, wire wheels, side mounts	$2,575
1931 Hupmobile Sedan, wire wheels, side mounts	$895
1930 Chrysler 77 sedan, wire wheels, side mounts	$850
1930 Willys Knight Sedan	$895
1930 Studebaker Custom Brougham, wire wheels, side mounts	$895
1930 Studebaker Sedan	$495
1930 Oakland "8" sport coupe, wire wheels, side mounts	$650
1930 Studebaker Pres. sedan	$695
1931 Plymouth Sedan	$475
1929 Chrysler "75" Sedan	$675
1930 Buick 57 sedan	$895
1930 Nash Convertible Coupe, wire wheels, side mounts	$595
1930 Graham Straight 8 Sedan, wire wheels, side mounts, radio	$795
1930 Studebaker Commander Brougham, wire wheels, side mounts	$795
1930 Elcar 8 Sedan	$550
1931 Plymouth Coupe	$595
1929 Marmon "68" Sedan	$425
1930 Ford, 4 door, Sedan	$395
1928 Chrysler "72," Sedan, 4 speed transmission	$475
1929 Graham Paige Sedan, 4 speeds	$425
1928 Chrysler Sedan	$325

6935 STONY ISLAND. MIDWAY 7076.

CADILLAC SEDAN. 1929 that cannot be told from a brand new Cadillac. The handsome black finish is bright and shiny and the upholstery and tires show no signs of wear. Motor is A1. Equipped with wire wheels, driving light, heater, adjustable front seats, shock absorbers, etc. Here is a car you will be proud to own. $1,550. Terms. PIERCE-ARROW, 2545 S. Michigan-av.

CHEVROLET— 1930 4 door sedan, 6 wire whls., fender wells, trunk rack, etc.; $150 down, balance 18 months. MOSS AUTO SALES. 6529 Cottage Grove. Plaza 5000.

CHEVROLET—1930 SPT. RDSTR., BEAU. green duco; side mts.; lots of extras; $400. Roosevelt Motors. 3838 Roosevelt-rd.

CHEVROLET—1929 COUPE; FINISH AND tires like new; a real buy at $265; terms. 2835 DIVERSEY. JUNIPER 6044.

CHEVROLET—LAT. '31 COUPES, COACHES, rdstrs., $125 dn. Over year to pay. Will trade. 7319 S. Halsted. Rad. 8709.

CHEVROLET—'29 COACH; GOOD MOTOR, tires; perfect condition thruout; only $275. 3032 N. CLARK-ST.

CHEVROLET—1931 5 PASS. SEDAN; ONLY 269 actual miles; fully equipped; big savings. Finance Co., 4440 Madison-st.

CHEVROLET—1930 6 CYL. COACH; ONLY 10,000 mi.; like new; for bal. of mtge., $298; terms. DURST, 1147 W. Jackson-blvd.

CHEVROLET—1930 6 CYL. COUPE; LIKE new; low mileage; only $340, $90 down, balance 12 mos. DURST, 1147 Jackson-blvd.

CHEVROLET—1929 COACH; NEW CAR APpearance; little used; A1 equipped; guaranteed; $375. 2211 Michigan-av. Cal. 1080.

CHEVROLET—1929 SEDAN..........$295 A real buy. Perfect condition. Community Mot., 4949 Madison. Mans. 1062.

CHEVROLET—LATEST 1930 5 P. SEDAN; trunk, extras; $425. Tms. 3327 Milwaukee.

CHEVROLET—1930 SEDAN; TRUNK, EXtras; only $365. 2275 Milwaukee-av.

Chrysler '29-75 Conv. Cabriolet; 2 tone tan body; only $685; terms. 5107 N. Clark.

CHRYSLER—77 ROYAL SEDAN, LATE '30; original black Duco finish; looks like brand new; driven very little; new car guarantee; only $1,095. THOMSEN BROS. Chrysler Dealers. 7334 N. Clark-st.

CHRYSLER—1930 SEDAN, LATEST "80" Imperial, de luxe; six wire wheels, side mounts; $175 radio; car and tires equal to new; cost $3,475; take $1,275; terms, trade. Fitzpatrick, 6555 Cottage Grove. Mid. 4200.

CHRYSLER—75, LATEST 1929 4 DR. SEdan, $695; 6 wire whls., fender mounted; driven 3,789 mi.; 90 day guar.; terms, trade. Always open. 2810 W. Madison.

CHRYSLER—'31 LATEST MODEL DE LUXE rdstr.; driven less than 500 mi.; will sac. 5817 W. Lake. Austin 0087.

CHRYSLER—"65" SEDAN, $125 DOWN. Chrysler "65" Sport Coupe....$115 down GLENN E. HOLMES, INC., 30 E. Lake-st.

CHRYSLER—75, LATEST 1929 4 DOOR Royal Sedan; A1 cond.; new tires; $675. 245 MADISON-ST., OAK PARK. OPEN EVS.

CHRYSLER—LATEST 1929 SEDANS, "65" and "75" models; $525 to $695. 2275 MILWAUKEE-AV. ALWAYS OPEN.

CHRYSLER—LATEST 1930 DE LUXE SEdan; 6 w. w., 2 fender mounted; $875. Terms. 3327 Milwaukee, at Crawford.

CHRYSLER—LAT. 1929, 75 TOWN SEDAN; driven 3,856 miles; $675; guar.; terms. 1801 W. 63D-ST., COR. WOOD.

CHRYSLER—'30-77 SEDAN; 6 WD. WHLS. side mounts; just like new; barg. $895. Siegel, 7616 Stony Island-av. Always open.

CHRYSLER—6 28 4 DOOR SEDAN, $175. MRS. WARD, 3356 Adams.

CHRYSLER—LATEST 1930 "66" 4 DR. SEdan; $585. Terms. 3327 Milwaukee.

CORD—LATEST 1930 DE LUXE SEDAN, 6 w. w., side mts., 6 white wall tires, chrome plated tire covers, hot w. heater; driv. little; bargain, $1,450. 6811 S. Halsted.

DE SOTO—8, 1931 DE LUXE SED.; 6 W. W. 2 fender mounted; dr. 2,300 mi.; $795. Terms. 3327 Milwaukee, at Crawford.

DODGE—LATE MOD. SEDAN; ORIG. FIN.; good running car; low price, $235; terms. Ben T. Wright, Inc., 1107 N. Clark-st.

DODGE—LATEST 1929 VICTORY 6 4 DR. Sedan; $385. Terms. 3327 Milwaukee.

ESSEX—'30 SPORT COUPE WITH RUMBLE seat; a very snappy, clean car; just like new; fully guaranteed.........$485 BERGL MOTORS, Inc., 5346-48 W. 22d-st.

ESSEX—COACH, PERFECT. BARG. $50. WARNER & MOORE. 5301 LAWRENCE.

FORDS—FORDS

FINEST AND LARGEST SELECTION IN THE CITY. Pay Only $75 Down. LOW MONTHLY NOTES:

1930 Coupes and Sedans	$350 to $375
1929 Coupes and Sedans	190 to 265
1928 Coupes and Sedans	165 to 225
'28, '29, '30 Roadsters	150 to 350

Every car guaranteed for 90 days. BUY WITH CONFIDENCE. LITSINGER, 925 W. Jackson. Alw. open. OVER 30,000 SATISFIED OWNERS.

FORDS FORDS

1929 Roadster	$265
1929 Fordor	335
1930 Roadster R. S.	350
1930 Tudor	400

RAY TENNES MOTOR CO. AUTH. FORD DEALERS. 2451 N. Sacramento-av. Capitol 1100.

FORDS—Guaranteed—FORDS.

1930 Std. Coupe, special	$325
1930 De Luxe Town Sedan, side mts.	$495
1930 Tudor; perfect condition	$375
1929 Town Sedan; bargain	$115 down
Model "A" Coupe; very clean	$225

GLENN E. HOLMES, Inc., 30 E. Lake-st.

FORDS—FORDS—FORDS 1931, '30 and '29, largest selection of Model A cars; 250 to pick from. All types and prices. Drive before you buy. Tms. or trd. Alw. open. LAWDER BROS., 6900 Vincennes.

Ford 1930 Town Sedan, $495. Trunk, side mts., spotlite, extras; 90 day written guarantee; $20 to 1-3 down. M. J. KELLY, 4445 W. Madison-st.

FORD—1931 VICTORIA COUPE. Driven only 315 mi.; 2 side mounts, special wheels and wheel rings; act quick; new car guarantee; $20 to 1-3 down. M. J. KELLY, 4445 W. Madison-st.

Fords—Finance Foreclosure. 150 1930-1929 tudors, fordors, town sedans, coupes and roadsters to be sold for balance due; terms. 4445 W. Madison-st.

FORD—1931 VICTORIA COUPE, MAROON; free wheeling; dealer's personal car; like new; guaranteed. MORGAN PARK MOTORS, 111TH-ST. AT WESTERN-AV.

FORD—COUPE '29 FOR SALE BY OWNER, fine mech. cond., 5 wire wheels, tires almost new; spot light, cigar lighter, etc., $240; terms. Phone Oakland 5278.

Ford '30 Fordor Sed., $450. Also 150 Fords from $150 up. Choice all models. Guar.; terms. 2751 W. Madison-st.

FORD—COUPE, '29; MECH. PERF.; GOOD tires; orig. paint. A steal. $245, terms. 6130 COTTAGE GROVE. DORCH. 8020.

FORD—LATE 1929 ROADSTER; RUMBLE seat and other extras. Will sell cheap. J. J. WRIGHT MOTOR CO., 242 W. 55th-st.

FORD—'30 STD. COUPE, LIKE NEW..$375 Ford, '29, 2 window 4 door sedan....$325 TERMS. TRADE. 7308 S. HALSTED.

FORD—'30 ROADSTER; RUM. SEAT; EVery appear. of new car; driven very little; terms. Ben T. Wright, Inc., 1107 N. Clark.

FORD—1931 TOWN SEDAN, $495; DRIVEN 2,230 miles; like new thruout. Can give terms. 3554 Montrose-av. Keystone 3800.

FORD—'29 TUDOR; MOTOR, TIRES FINEST cond.; bright finish; $285; terms. Ben T. Wright, Inc., 1107 N. Clark-st.

FORD—1929 FORDOR; PERFECT COND.; real buy; $85 down. See Ray Hueue at GLENN E. HOLMES, Inc., 30 W. Lake-st.

FORD—1930 STD. COUPE. THIS CAR RUNS and looks like new. Only $400, tms. Hesser & Soden, 1234 Morse-av. Bri. 4100.

FORDS—MODEL A'S TUDORS, CPES., SEdans, 1929-'30. Excel. cond. Sac. prices. Tms. B. & W. Motor Co., 827 W. 35th-st.

FORD—'31 4 PASS. VICTORIA; ACTUAL mileage 260; big discount; terms or trade. LAWDER BROS., 6900 Vincennes-av.

FORD—1929, 4 DOOR SEDAN........$345 In wonderful condition throughout. Community Mot., 4949 Madison. Mans. 1062.

FORD—1930 TUDOR, LIKE NEW; A SNAP at $365; terms. 2835 DIVERSEY. JUNIPER 6044.

FORD—LATE '29 SPORT ROADSTER, EXtras; leaving state; must sacrifice; $225. 134 S. 19th-av. Phone Maywood 379.

FORD—COUPE, 1927, $45; FORD SEDAN, $35; perf. cond. 3319 Chicago-av.

FORD—1928 RDSTR.; PRIVATE PARTY; reas. Ph. Mr. Lee. Radcliffe 7068.

FORD—1930 SED., 2 DR.; VERY CLEAN; $365. Roosevelt Motors. 3838 Roosevelt.

FORD — 1930 TUDOR, PERFECT, $370. F. W. Mack Motor Co., 2300 Madison-st.

FRANKLIN—1930, 5 PASS. 4 DR. SEDAN; $1,095; driven 3,680 miles; guaranteed. 1801 W. 63D-ST., COR. WOOD.

CHRYSLERS FLOOR SAMPLES

SEDANS
COUPES
ROADSTERS
PLYMOUTH CONV. COUPES

Chrysler Illinois Co. 2036 S. MICHIGAN-AV. CAL. 7460. OPEN TO 9 P. M.

GARDNER—LATE 1927 STRAIGHT 8 4 DR. sedan; must be seen to be appreciated; only $195; private party. V. Blonda, Berkshire 6236.

Graham 8 De Luxe Sedan. Late 1930. Orig. finish a beaut. maroon with harmonizing upholstery to match. 4 speed trans., 6 wire wheels, side mounts. Must be seen to be appreciated. $1,000 saving to you. Miller Motor, 4444 Irving Park.

HUDSON—6, LATEST 1930 DE LUXE SEdan; 6 w. w., 2 fender mounted. $650. Terms. 3327 Milwaukee, at Crawford.

HUDSON—1928 SEDAN; PERF. COND.; 6 tires, trunk, blue fin.; guaranteed mech.; $445. 2251 Michigan-av. Mich. 2004.

HUDSON—'27, 4 DOOR BROUGHAM, BEAUty; been stored; like new; sac. at $185 cash. Mrs. Zaslow, 4318 Irving Pk.-bl., 2d.

HUDSON—'3; SPT. COUPE; 8 CYL. RUMB. st.; s. m.; like new; $695. 6811 S. Halsted.

HUDSON—COACH, MECH. O. K. BARG. $50. WARNER & MOORE. 5301 LAWRENCE.

HUPMOBILE—8, 1930 DE LUXE 5 PASS. sedan, 6 wire wheels, side mounts. Beautiful black. Car is just like new. Guaranteed perfect. Cost $2,384. Sell for balance of mtg., $975. Terms, tr. 3333 W. Madison.

HUPP—'28 SEDAN, 4 DOOR...$70 DOWN GLENN E. HOLMES, INC., 30 E. Lake-st.

HUPP—6, 4 PASS. COUPE; LATE MOD.; like new; barg. 3453 S. Morgan. Bou. 2510.

HUPMOBILE—1929 CABRIOLET; WIRE wheels; original finish, tires like new, $485. Terms. Juniper 6044, 2835 Diversey.

HUPMOBILE—'30 STR. 8 SEDAN, 4 DOOR; driv. little; A1; $865. 6811 S. Halsted.

La Salle Sport Phaeton, $585. This car absolutely looks and runs like new. Has 6 wire wheels and many extra. Carries 90 day guar. Will take only $195 down, bal. at your own terms. Finance Co., 2515 N. Cicero-av. Belmont 0204.

LA SALLE—1929 SEDAN WITH 6 WIRE wheels, side mounts. 4 practically new Firestone supreme white side wall tires. A beautiful car in excellent condition and priced at $1,135 to sell quickly. 650 Madison, Oak Park. Austin 2102. Euclid 6500.

LA SALLE—1929 5 PASS. SEDAN, DUCOED in green; guaranteed like new; $1,250. Emil Denemark, Craw. 4100, 3860 Ogden-av.

LINCOLN GREAT SELECTION.

SEDAN, 5 pass.	$150
JUDKINS, 5 pass. Sedan	$125
LeBARON, 4 pass. Sedan	$600
DIETRICH, 7 pass. Sedan	$1,150

TERMS OR TRADE. DONALD R. KIMBARK, Incorporated. Exclusive North Shore Lincoln Dealer. 1822 Ridge-av., Evanston. Briargate 0620.

Lincoln Le Baron. A late 3 window model finished in battleship gray; presents new car appearance inside and out; tires are excellent. Here is an opportunity to secure this splendid car for only $1,400, terms and trade. L. W. Shaney & Co., Authorized Lincoln Dealers, 2821 Sheffield-av. Lake View 8000-8247.

Lincoln 1931 Sport Sedan. Sacrifice of $1,000; hardly run. Call Wellington 7802.

LINCOLN 1928 LE BARON 3 window sedan; 4 wheel brakes. $775. Terms. 1143 Diversey-blvd.

LINCOLN—7 PASS. LATE MODEL SEDAN. Good cond. Private. $150. Buck. 5133.

LINCOLN—TOWN CAR, FINE COND. FURther information ph. Whitehall 5698.

LINCOLN—1929 SED.; $1,550; LIKE NEW. De luxe equip. Owner. Longb. 2664.

NASH—LATE-TWIN IGNIT., CONVERTIBLE rumble seat coupe; orig. cost $1,883; our price $845; 6 wire wheels, fender mounts; driven 2,341 mi.; 90 day guar.; terms, trade. ALWAYS OPEN. 2810 W. MADISON.

Nash '28 Adv. 6 Sed., $265. 4 dr.; runs perf.; new tires; Duco fin. is perfect; only $100 dn. $5 notes. Finance co. 2951-53 W. Madison.

NASH—1930 4 DOOR SEDAN, $495; 6 wheels, 2 mounted forward; fully guar.; terms, trade. Always open. 2810 W. Madison.

NASH—8, 1930 TWIN IGN., 5 PASS. SEdan, $585; terms. 3327 Milwaukee-av.

NASH—1929 SPEC. 6 SED.; TWIN IGNItion; $495. 6501 N. Western. Holly. 0600.

OAKLANDS

	DOWN.
1930 Custom sedan	$265
1930 Standard coupe	240
1929 4-dr. sedan	195
1929 Convertible cabriolet	195
1928 Landau sedan	150

COMMUNITY MOTORS, Inc., 2473 MILWAUKEE.

OAKLAND—8 CYL. 1930 SEDANS, ROADsters, Coupes, all de luxe jobs; new car condition; $575 up. 2275 Milwaukee-av.

OAKLAND—1930 SEDAN ....$695 8 cyl. de luxe transportation. Bonded Guar. Community Mot., 4949 Madison. Mans. 1062.

OLDSMOBILE—'29 4 DR. DE LUXE SEDAN. $495. Low mileage; 6 wire wheels, 2 fender mounted. 90 day guar.; terms, trade. ALWAYS OPEN. 2810 W. MADISON.

OLDSMOBILE—LATEST '30 SPORT RUMB. seat de luxe Coupe, $495; driven 1,231 miles; 6 wire wheels; 90 day guar.; terms, trade. Always open. 2810 W. Madison.

OLDSMOBILE—1929 COACH; ORIGINAL finish like new; $335; terms. 2835 DIVERSEY. JUNIPER 6044.

OLDSMOBILE—'30 DE LUXE SPT. CPE., 6 w. w., 2 mtd.; $495; tms. 3327 Milwaukee.

PACKARD LIMOUSINE. 1930 model 7-46 inclosed drive Limousine. The mileage is exceptionally low. Finish, upholstery, and tires are in the original new condition, and the motor was carefully checked over by our expert mechanics. Original cost $4,800. Priced at $2,250 for quick sale. Terms. PIERCE-ARROW, 2545 S. Michigan-av.

PACKARD—8, CURRENT MODEL 840 2-4 pass. coupe; used by an official of this company, car like new; 6 chromium plated wire wheels, fender wells, shield, etc.; guaranteed; cost new $4,400; available at substantial savings. Packard Motor Car Co. of Chicago, 6040 Cottage Grove-av. H. P. 3380.

PACKARD— 1928 convert. 2 pass. coupe, rumble seat. A-1 cond. thruout; $250 down, balance 18 months. MOSS AUTO SALES, 6529 Cottage Grove-av. Plaza 5000.

PACKARD — RDSTR., 8, LATEST MOD., best looking car in Chgo.; cheap. See at Pure Oil Bldg. gar. 2-6 p. m. Ask for Dr.'s car; or at 1850 N. Harlem-av., 8-12 p. m. CENTRAL 8660 OR MERRIMAC 9152.

PACKARD—1931 SEDAN, PRACTICALLY NEW CAR. SELLING FOR BARGAIN. PRICE OF $1,985. F-E-L-Z, 1132 DIVERSEY-BLVD.

PACKARD—CUSTOM BUILT DE LUXE 5 pass. Sedan; late model; 6 wire whls., side mounts; new tires; perf. throughout; only $825; terms. 3032 N. CLARK-ST.

PACKARD—1929 4 DR. SEDAN, LIGHT 8, de luxe, 6 whls., fen. wells; like new; $985; terms, trade. 4440 W. Madison-st.

PEERLESS—72 5 PASS. SEDAN; 4 WHEEL brakes; in excellent condition thruout; $165. 7320 Stony Island. Plaza 2000.

PEERLESS—66, 5 PASSENGER, 7 CYLINder Open Phaeton. Cond. excellent. Sacrifice, $175. Phone Bittersweet 5323.

PIERCE-ARROW SEDAN. 1928 model 81 that we recommend as one of our very best buys. It's a 7 pass. that was chauffeur driven and given exceptional care. Result is it will give new car satisfaction today. Has a wealth of extras. Only $1,085. Terms. PIERCE-ARROW, 2545 S. Michigan-av.

PIERCE-ARROW—1931 5 PASSENGER CUStom Club Sedan, model B, salon equipped; cost $4,600; 6 wood wheels, side mounts; new whiteside tires; perfect cond. throughout; extras, trunk, robe, chromium tire covers, radio, special carpets, upholstery, etc. Owner driven; $2,750. Central 5473.

PLYMOUTH—1930 SED., $385; LIKE NEW; terms; residence, 933 N. Crawford.

PONTIAC—1929 SEDAN ....$395 Real transportation at low cost. Guar. Community Mot., 4949 Madison. Mans. 1062.

PONTIAC—1930 COUPE, PERFECT; LOOKS new; only $395. 2275 Milwaukee-av.

PONTIAC — LATEST 1930 COUPE; $495. Terms. 3327 Milwaukee-av.

REO—LATEST 1930 4 DOOR DE LUXE SEdan, $795; driven 1,931 mi.; 6 wire wheels, 2 fender mounted; fully guar.; terms, trade. Always open. 2810 W. Madison.

REO—FLYING CLOUD, LAT. 1929 MASTER Sport Coupe; $695; guaranteed; terms. 1801 W. 63D-ST., COR. WOOD.

STUDEBAKER PRESIDENT

This a 1929 Studebaker straight eight 5 pass. Sedan. It was only driven a few thousand miles by an official of this company, and checked over personally each day, by our head mechanic. Result is, it looks and runs as though it had never been driven a mile. The finish glistens like a new dollar, the upholstery appears unworn, and the tires are 100%. The motor is so good, that we are backing it by an unqualified 30 day free service guarantee. This Studebaker must be truly seen to be appreciated. Originally cost over $2,000. Priced now at $695 for quick sale. Here is a bargain that you cannot afford to overlook. Liberal allowance on your old car in trade. Balance on easy terms. Open from 8:30 a. m. to 10 p. m. every day. Calumet 6492.

STUDEBAKER SALES CO., 26TH AND MICHIGAN.

Fords, Chevs., '27-'30 Models

1,000 CARS TO PICK FROM. $20 CASH, BALANCE $5 WEEK.
1929-'30 Fords and Chevrolets......$200 up
1927-'28 Fords and Chevrolets...... $40 up
State License Furnished. All make cars taken as first payment. 90 DAY WRITTEN GUARANTEE. LEVY'S, 724 Milwaukee-av. Always open.

WAREHOUSE SALE!! All repossessed cars must go regardless of losses: Cadillac, Lincoln, Chryslers, Buicks, Fords, Packards, Chevrolets, Essex, Hudsons. Terms to suit. Call at warehouse. EMPIRE FINANCE CO. 2243 S. Michigan-av. Open eves. Call Dearborn 0870 for information.

STUDEBAKER—1930 PRESIDENT 8 DE Luxe 5 pass. sedan, 6 wire wheels, side mounts. Car is just like new. Guaranteed perfect. Cost $2,181. Sell for balance of mtg. $885. Terms, trade. 3333 W. Madison.

STUDEBAKER—COM. 8, '30 4 DR. REGAL Sedan, $875; 6 w. wheels, 2 mounted forward; driven 2,193 miles; fully guar.; terms, trade. Always open. 2810 W. Madison.

STUDEBAKER—1931 FREE WHEELING 4 door Regal Sedan, $1,085; used very little; 6 wire wheels, fender mount.; 90 day guar. Terms, tr. Always open. 2810 W. Madison.

STUDEBAKER—1931 PRESIDENT "8" SED. 1,050 mi.; wire wheels, side mounts; cost $2,375; now $1,675; 1-3 down, bal. 18 mos. Fitzpatrick, 6555 Cottage Grove. Mid. 4200.

STUDEBAKER—6, LATEST 1929 SPORT, rumble seat coupe, $395; 6 wire wheels, 2 fender mounted; 90 day guar.; terms, trade. ALWAYS OPEN. 2810 W. MADISON.

STUDEBAKER—'28 PRES. 8 DE LUXE SEdan; 6 wire wheels; A1 condition; $445. West Side Auto Exch., 4631-37 W. Madison.

WHIPPET — 1929 COUPE; SIDE MOUNT; perf. cond. throut. Special, $220. F. W. Mack Motor Co., 2300 Madison-st.

MOTOR TRUCKS.

FORD TRUCKS. LIBERAL TERMS—YEAR TO PAY.

1931 Express, pract. new	$575
1931 De Luxe Delivery Panel	$435
1930 Chicago Stake	$435
1930 De Luxe Delivery	$325
1929 AA 1½ ton Panel	$385
1929 De Luxe Delivery Panel	$225
1929 A Panel	$275

50 OTHERS TO SELECT FROM. LITSINGER, 925 W. Jackson, Alw. open.

FORD PASSENGER BUS. 1930, A1 cond. Will seat 16 passengers. Schreiber-Roth Motor Corp., 5617 Calumet-av., Hammond, Ind. Phone Hammond 2278 and 2279.

Ford, Chev. Trucks—Like New. 1930, '29, '28 models; ½ to 2½ tons; $75 up; $40 cash, balance easy. Panel express and stake bodies; 90 day written guarantee. Horses taken in exchange. LEVY'S, 724 Milwaukee-av., cor. Carpenter. Always open.

TRUCK BARGAINS.

1930 De Soto "6" Delivery; 1,500 mi.	$395
1930 Chevrolet Light Delivery	295
1929 Ford Light Delivery	195

Fitzpatrick, 6555 Cottage Grove. Alw. open.

FOR SALE—CHEAP, 12 WESTERN 2 yard; 3 up dump wagons and 2 tents; 28 ft. by 36 ft. complete. James P. O'Keefe, 103d-st. and Ridgeland-av., Chicago Ridge, Ill. Phone Oak Lawn 177.

WANTED TO BUY—3 OR 4 TON 4 WHEEL auto truck trailer. WEST SIDE FUEL & SUPPLY CO., 2815 Thatcher-av., River Grove. Lackawanna 9696.

FORDS—10 LATE MODEL A AND AA panels. Also de luxe Panels and pickup bodies. Look and run like new. Bargains. Al. open. LAWDER BROS., 6900 Vincennes.

3½ TON TRUCK—16 FOOT STAKE BODY. Must sacrifice. Gotfredson Truck Co., 71 E. 31st-st. Victory 1922.

FORDS [?] '29, 1½ TON PANEL TRUCKS. Motor, tires, and finish A-1. Terms. Ben T. Wright, Inc., 1107 N. Clark-st.

AUTOCAR 3 TON WITH BATCH BODY; A1 condition; priced low. Autocar Sales, 1716 W. Pershing-rd. Vic. 0210.

FORDS — 20 MODEL T'S PANEL BODY trucks. All recondit. Bargs. $50 each. LAWDER BROS., 6900 Vincennes-av.

5 MACK DUMP TRUCKS CHEAP. S. F. Beers Cartage Co., 2222 Fullerton-av.

AUTOMOBILES WANTED.

SPOT CASH For your car. Quick service. TOM O'ROURKE, 2433 S. MICHIGAN. CALUMET 1608.

WANT 100 AUTOMOBILES. Pay cash or make you a loan. Always open. 2810 W. Madison. Ph. Van Buren 3200.

WANTED—IMMEDIATELY 100 LATE AUtomobiles; highest prices paid. Bring cars and get cash. 6811 S. Halsted. Went. 2727.

AUTOS WANTED FOR CASH— Will buy or make loan. 914 DIVERSEY-BLVD. LAKE VIEW 6214.

SPOT CASH FOR YOUR CAR IN 5 MINUTES. TAUBER, 6056 Cottage Grove-av. Fairfax 1426.

CARS SOLD FOR OWNERS ON COMMISsion basis; quick action; all makes, all models. 3106 Montrose-av. Always open.

WANTED—50 LATE AUTOS FOR CASH. 3327 Milwaukee at Crawford. Pens. 4379.

WANTED—100 LATE AUTOS FOR CASH. 2275 MILWAUKEE. ALWAYS OPEN.

WANTED—LATE MODEL CARS FOR CASH. Republic 9515. 1801 W. 63d-st. Alw. Open.

WILL SPEND $300 CASH FOR SMALL used sed.; late mod pref. Ph. Crawf. 7865.

WANTED—50 CARS. PRICE NO OBJECT. See Stone, 3006 Lawrence-av. Ind. 6863.

WANT TO SELL YOUR CAR FOR THE most money? 4837-9 Western-av. Sun. 3500.

GET THE BEST PRICE FOR YOUR CAR AT 4717-19 N. WESTERN. LONG. 1949.

SPOT CASH FOR YOUR CAR—LATE MODels only. 7440 Stony Island-av.

BEST CASH FOR USED AUTOS OR TRUCKS Martin, 3359 N. Ashland. Buck. 5061.

PRIV. PARTY WANTS '28 OR '29 FORD or Chevrolet; cash. Keystone 0057.

MOTORCYCLES AND BICYCLES.

TAKE NO CHANCES. BUY USED HARLEY from auth. agent with guar. terms. Open Sunday, 10 to 2. Kemper, 1507 S. Michigan.

75 1928 HENDERSONS, $85 AND UP. Terms. 3517 W. North-av. Albany 2790.

AUTO CREDITS FOR SALE.

AUBURN CREDIT FOR SALE, $150 FOR $100. Address T 127, Tribune.

DOGS, BIRDS, POULTRY, ETC.

Dogs.

ANN'S KENNEL

On Waukegan-rd., Morton Grove 1693. 4 BLOCKS NORTH OF DEMPSTER-ST. Large selection of imported Wires and Scotties, including champions and near champions, blue ribbon winners, registered and eligible; also Dobermanns, Eng. Bulls, show type Fox Terriers, Spitz, Bostons, and many others. Prices you cannot duplicate.

City Store: 4410 Broadway. Open daily, Sunday, 10 p. m. Edge. 5710.

6419 COTTAGE GROVE. Boston, $10; Collies, Shepherds, $3 up; Police, $3; Fox, Bull Terr., $3; Spitz, $5; Kittens, $5; Wire Haired, $10 up; St. Bernards, $10; grown dogs, all breeds. Op. till 10.

200 DOGS—ENG. BULL, WIRES, BOSTONS, Chows, Spitz, Police, Airedales, Coll., Fox, rat ter., watch dogs from $3. 6705 S. Halstd.

BEAU. CHAMPION STOCK CHOW PUPPIES, black and red. 669 Wrightwood-av.

AUCTION SALES.

AUCTION SALE! 2 p. m., May 20, 1931, on premises, modern 6 rm., 2 story frame house, lot 50x175 ft. Four rm., 2 story house, modern except heat, lot 90x105. 80x50 ft., improved with machine shop, on Main-st. All in village of Mokena, Ill. Also 5 lots on Kilbourn-st. in Rosedale subdivision, Chicago. Said lots will be sold at court house, Joliet, at 10 a. m., May 20. Sale by master to close Mary B. Moriarty estate. Inquire of Mrs. Charles Moore, Mokena, or Irving Shutts, attorney, Joliet.

WILLIAMS, BARKER & SEVERNS CO. 423 S. Wabash-av. General Auctioneers. Furniture, Carpets, General Household Goods. Telephone Harrison 3777.

EXCURSION AND TRAVEL.

LOW RAIL FARES WEST To Seattle, Tacoma, Portland, Spokane, and intermediate points. $50—Good in Coaches. $65—in Tourist Cars [plus berth]. NORTHERN PACIFIC RAILWAY, 73 E. Jackson. Phone Wabash 1271.

HORSES, HARNESS, AND WAGONS.

10 GOOD YOUNG HORSES MUST BE SOLD —Also 4 mules. Weight from 1,200 to 1,800 lbs. 10 sets of double harness. 1412 ALTGELD.

CAMERAS AND OPTICAL GOODS.

CAMERAS—STILL OR MOTION PICTURE. Exchanged, bought and sold. Bargains, phone or call for appraisal. Bass Camera Co., 179 W. Madison-st. State 7410.

TYPEWRITERS AND SUPPLIES.

CORONA SPEC., $39.50. BARG. FIXED UP Smiths, Coronas, L. C. Smith Corona Typewriter, Inc., 68 E. Washington. Rand. 0052.

NEW UNDERWOOD PORT., $39.95; OTHER machines big saving. 180 N. La Salle.

PRINTING MACHINERY AND SUPPLIES.

PRINTING PRESS, $75:10X15, 12X18, EMbosser, 10x15, 14x20; cylinder, 25x38. Type, stone, etc. Phone Armitage 0911.

PATENTS—PATENT ATTORNEYS.

PATENTS, TRADEMARKS, COPYRIGHTS—MILO B. STEVENS & CO., 53 W. Jackson-blvd. Estab. 1864. Main office, Washington.

AUTOMOBILE LOANS.

CASH IN 10 MINUTES. NO DELAY

AUTO AND TRUCK LOANS. $350 TO $10,000. Confidential. No Endorsers. 15 Years at Same Location. Winter-Hirsch, 1842 S. Michigan-av. Calumet 4586.
4657 W. Madison-st. Estebrook 3243.
6158 Cottage Grove. Dorchester 6913.

AUTO LOANS REFINANCING, CASH ADVANCED,

or present payments reduced while you drive. Or if desired a STORAGE LOAN AT NO INTEREST CHARGE.

Cook County Securities Corp. Branch near you. Open eves. by appointment.
SOUTH SIDE. 6000 S. Halsted. Nor. 2120.
1453 East 75th-st. Dor. 8208.
7730 S. Halsted-st. Tri. 5631.
109 East 111th-st. Com. 2242.
WEST SIDE.
4423 W. Madison-st. Man. 7568.
5948 West 22d-st. Cic. 2323.
2602 Milwaukee-av. Bel. 6200.
NORTH SIDE.
6150 Broadway. Rog. Pk. 6070.
2334 Lawrence-av. Lon. 5204.

QUICK MONEY!

CASH IN 15 MINUTES. AUTOS AND TRUCKS. On Your Signature Only! No Indorsers! Property Remains in Your Possession. R-E-F-I-N-A-N-C-I-N-G. Under this plan we reduce your present payments to conform with your income.

MOTOR CAR FINANCE, 2411 S. Michigan. Cal. 7272. SOUTH SIDE OFFICE, 6227 Cottage Grove-av. Phone Dorchester 2520. WEST SIDE OFFICE, N. E. Cor. Roosevelt and Blue Island-av. Phone Haymarket 7060. Mr. M. Jadwin.

C—A—S—H

$100 TO $1,000 ADV. ON YOUR CAR. Present payments reduced. Refinancing. $300 COSTS $15. Other amounts in proportion. No endorsers required. Quick, confidential service. FINANCE CREDIT CORP., 205 N. La Salle-st. [Main Fl.] State 6372. 4707 Broadway. Longbeach 6624. DRIVE RIGHT UP TO OUR DOOR. Open Saturday afternoon until 5.

QUICK CASH. AUTO LOANS. REFINANCING. AUTOMOBILE BONDING COMPANY. Established 1919.
6528 COTTAGE GROVE. HYD. 9723.
7850 S. HALSTED. TRI. 0807.
4802 N. WESTERN. RAV. 5100.
4734 W. MADISON. AUS. 3906.
105 W. MONROE. RAN. 7992.

Auto Bankers Since 1912. 1217 DEVON-AV. 59 W. WACKER-DR. 1240 S. MICHIGAN-AV. 6838 STONY ISLAND-AV. 747 MADISON-ST., OAK PARK. Immediate loans; refinance; low rates.

LEWIS E. BOWER

ATTENTION!!!

$200 TO $2,000 IN 15 MINUTES. AT 1½% PER MONTH. DRIVE AS YOU PAY. NO INDORSERS. SAFEWAY FINANCE CO., 134 N. La Salle, Room 2020. Ran. 7788.

AUTO LOANS. NEW LOW RATE. GORDON MOTOR FINANCE CO.
192 N. La Salle-st. State 8328
2239 S. Michigan-av. Victory 3500
5100 Broadway. Ardmore 1150
3301 W. North-av. Spaulding 2552

BIGGER LOANS AT LOWER RATES— We will lend you more on your car. EMPIRE FINANCE CO.,
100 N. La Salle-st. Dearborn 6870.
423 E. 63rd-st. Englewood 1624.
2243 S. Michigan-av. Calumet 3339.

SAVE 25% ON YOUR AUTO LOAN. We have reduced our rates. Walk upstairs and save money. CENTRAL STATES FINANCE CORP. 209 N. La Salle-st., 2d floor. State 3615.

AUTO LOANS—ANY AMOUNT; PAY NO interest. Storage charges only. A. F. C. BONDED WAREHOUSE PLAN. 1344 S. Michigan-av. Calumet 1483.

LOANS BY PHONE. NOTES REDUCED. CALL STATE 1919. Car Owners Finance Co., 127 N. Dearborn.

BONDED WAREHOUSE PLAN; PAY NO INterest; store your car. Pay storage charges only. HUB STORAGE CO., 2309 S. KEELER-AV. [At Ogden]. ROCKWELL 5500.

MONEY WITHOUT DELAY— Majestic Investment Corporation. 105 W. Monroe. Randolph 4364. "A branch near you to serve you."

U. S. FINANCE AND MORTGAGE CO.—10 minute service, lowest rates; confidential; parking. 721 N. Michigan. Superior 7083.

AUTO LOANS—SAFE FOR THE BORROWER. AUTO SECURITY CORPORATION, 205 W. Wacker-dr., cor. Wells. Cent. 4006.

LOWEST RATES. AUTO LOANS OR REduce payments. See us first. Great Northern Finance, 1 N. La Salle. Franklin 9890.

AUTOMOBILE LOANS—LOWEST RATES. Always open. Phone Van Buren 3200. 2810 W. MADISON-ST.

BUSINESS OPPORTUNITIES.

Businesses For Sale.

APT. HOTEL—20 NEW APTS. EXCEL. loc.; rent $500; beau. furn., elec. refrig.; $1,500 req. or trade bung., 2 fl. Kild. 4259.

ARMY GOODS STORE—BEST LOC. SOUTH Side; new lease; mod. rent; cash or terms. Bargain. Address L S 513, Tribune.

BAKERY—1ST CLASS, ON BROADWAY, NR. Belmont; must be seen to be appreciated. An excel. opportunity. Bittersweet 9091.

BAKERY FOR SALE — GOOD LOCATION; reasonable. Phone Merrimac 9067 or 4479.

BARBECUE. Cottage; large spot; furnished complete; reasonable price. 8251 Irving Park.

BARBER SHOPS AND BEAUTY SHOPS— For Sale—Also fixtures, new and used. PAIDAR CO., 1120 N. Wells-st. Div. 0200.

BARBER SHOP—3 CHAIR, MODERN, RENT $32.50. Sacrifice. 6046 Normal-blvd.

BARBER SHOP—2 CHRS.; WELL ESTAB. 640 Addison-st. Call between 11 and 1.

BEAUTY PARLOR—FOR SALE—SUPPLIES, equipment; cash; easy terms; catalogue sent. GIBBS & CO., 21 S. Wabash-av.

BEAUTY PARLOR—ESTAB. OVER BUSY Drug Str. Sale or rent; reas. Col. 8727.

CANDY, ICE CREAM, POPCORN, SOFT Drinks—Next big theater. 3727 Southport.

CLEANING, TAILORING—EST. 8 YRS.; sell acct. other business. Rog. Pk. 4686.

CIGAR STORE—NR. LOOP; GOOD LOC. and bus.; reas. rt. 150 E. Erie. Del. 0975.

DEL., FOOD SHOP, CANDY, CIG., ICE Cream—Finest loc. in Oak Park. Real money maker for some one; very latest style fixt.; reas. rent; liv. rms.; must be sold; worth over $2,000; best quick cash offer takes it. 130 N. Harlem-av., cor Pleasant.

DEL., GROC., CANDY, SCHOOL SUPPLIES —Long est., cor. opp. large public school; no better place in all Chicago; rent $55 with lovely light 5 rm. flat and bath; must be sold at once; $1,375, easy terms. 2158 Cuyler-av., blk. no. of 2200 Irving Pk.-blvd.

DELICATESSEN-GROC. — THICKLY POPUlated district; only delicatessen store for blocks; estab. many yrs.; always a money maker. Very large stock; good fixt.; price $1,250, terms; rent $50, including 4 room flat and bath. 1935 Roscoe-st.

DELICATESSEN-GROCERY—IN 135 APT. bldg. See me. Rent $40. Reasonable cash or terms. 5824 Lake-st.

DEL. GROC. LUNCH—OLD ESTB.; BIG money maker; rent, $45; 4 lgt. rooms $750, half cash. Best in Chicago. 4557 Elston-av.

DELICATESSEN AND GROCERY—TRANSfer cor., cheap rent.; living rms.; estab. 12 years. 146 W. 69th-st. Radcliffe 9834.

DELIC., GROC.—IN HOTEL, ACROSS FROM bank; no comp.; steam heat; money mkr.; rent, reas.; price $750. 1638 Melrose-st.

DEL.—N. S. A REAL BUY; A-1 FIXT. FINE stock; wkly. cash bus. $600; 2 weeks' free trial. E Z terms. Lake View 6666.

DELICAT. — IN HEART OF BUS. DIST.; real buy. 6352 N. Claremont at Devon.

DELIC., GROC.—A1 FIX., WELL STOCKED. 847 E. 75th-st., Ambass. 1892.

DELICATESSEN, GROCERY—LIV. QUARters in rear; reas. 3906 N. Central.

DEL. GROC.—CASH $325; RENT, $35; 3 liv. rms. 3230 Clifton-av.

DRESS SHOP—OLD ESTAB., STEADY BUS. liv. rms., stm ht., reas. rent; bargain for quick sale. 5929 W. Chicago-av.

DRUG STORE—OLD EST.; SELL ACCT. sickness; $1,000 cash req. 924 Noble-st.

DRUG STORE — $1,500 CASH REQUIRED. Address T E 434, Tribune.

BUSINESS OPPORTUNITIES.

Businesses For Sale.

FOOD MFG.—ESTAB. BUS.; TERMS OR clear lot. Briargate 6358.

FRUIT AND VEGETABLE MARKET—EXC. loc.; reasonable. 5957 W. North-av.

Garage—Prosperous Business. Estab. 18 yrs.; acct. of husband's death. Marengo Buick Garage, 219 W. Grant-hwy., Marengo, Ill. Ph. 46R. Mrs. J. McKinzie.

GARAGE—150 CAR, ONLY 1 MONTH DEposit; snap. Al. Wiess, 33 N. La Salle.

GARAGE—100 CAR; APT. LOC.; SMALL dep. req. MANUSOS, 160 N. La Salle.

GAS STATION—LONG LSE.; REAS. RT.; Dempster-st., 2 blks. east of Crawford.

GAS STATION—CORNER, EXCEL. OPPOR. for right party; reas. 3101 Elston.

GENERAL WOODWORKING PLANT—1 STY. 200x125. 6310 Vernon-av. Especially suited for butcher and store fixtures or auto bodies. Attractive lease. Call Marcoux, Canal 0265.

GROC., MEAT MARKET—ESTAB. IN EXcellent West suburb; well stocked; bargain for cash. Ph. Hinsdale 600.

GROCERY—3 RMS. REAR; 4 RS. ABOVE; good business location. 6009 S. May-st.

GROCERY-DELICATESSEN—4 NICE LIVING rooms; act now. 325 E. 68th-st.

GROC.-DEL.—GD. BUS.; EST. 5 YRS.; EXC. opp. Best S. S. cor. loc. 1500 W. 63d-st.

GROCERY, FRUIT AND VEGETABLE—GD. business, cheap. 4101 Armitage-av.

HAND LAUNDRY—BEAUT. EQUIP.; NEAR Edgewater Beach L sta.; little cash necess. Whiteson, 1064 Berwyn-av. Longbeach 6973.

HARDWARE STORE—NO COMPETITION; very cheap. 2384 Elston-av.

ICE ROUTE—$500 CASH. Phone Berkshire 7300.

MEAT MARKET—1ST CLASS, LATEST fixt., incl. elec. meat cutter, slicer, elec. refrig.; tile walls; gd. N. W. Side loc. Rent $80, inc. 4 rm. stm. htd. apt. Belmont 7474.

MEAT MARKET—VACANT; NEXT TO Atlantic Pacific Tea Co. Superior 6041.

MEAT MARKET—ESTAB. 10 YEARS; price reas. 3015 Sheffield-av. Buck. 5830.

LUNCHROOM—FOR SALE—BARGAIN. 425 Federal-st.

POULTRY AND EGG BUSINESS—ESTABlished. For sale or rent. Price $500. Rent $40. 1237 W. 103d-st.

POULTRY-EGG MKT.—LIVE, IN EST. BUS. district. 6632 S. Halsted. Went. 6034.

PRINTING PLANT — MOD. AUTOMATIC mach.; money maker for salesman and printer. Ph. Nevada 1633 or Beverly 5287.

RESTAURANT-TEAROOM — IN UPTOWN Chicago, seating 50; earning $500 mo.; rent $150; reasonable for cash or will trade for larger place. Address T N 301, Tribune.

RESTAURANT—REAL OPPORTUNITY FOR experienced couple; mod. equip. and beaut. fixtures; 100% North Side loc.; closed nights and Sundays. Briargate 0889.

RESTAURANT—MUST LEAVE CITY; GOOD loc.; stm. htd. Reas. 5626 S. Halsted.

RESTAURANT — GOOD LOCATION; ALL elec. refrig. 742 Fullerton-pkwy.

RESTAUR. AND TEA RM.—MOD., GOOD bus., excel. loca.; low rent. 624 Addison.

RESTAURANT—IN EVANSTON; GD. LOC.; terms. N. D., 811 Clark-st., Evanston, Ill.

ROOMING HSE.—34 RMS., ALL WITH water; near good trans. and lake; rent reas.; good furn.; pr. only $2,500. H. C. Dix & Co., 1131 Argyle. Lon. 4297.

RMNG. HSE.—25 RMS., 100% FULL; GOOD inc. and loc.; low rent; must sell, leaving city. West 3773. 1803 Washington-blvd.

RMG. HSE., 42 RMS., 12 BATHS, NORTH, nr. lake, rt. $325; elec. furn., pr. $2,500. Steinbock & Alexander, 160 N. La Salle.

RMG. HSE.—42 RMS., 4 GARAGES, 100% rented; lease or sell; good condition; nr. Linc. Pk. Sherb. 729 Cornelia. L. V. 5106.

RMG. HSE.—46 RMS.; PARTLY FUR., AT Linc. Pk.; long lease. Linc. 5229.

RMG. FLAT—7 RMS., NICE, FURN.; INAdor bed; all rtd.; reas.; blvd. Nev. 2929.

SANDWICH SHOP—NO. SIDE, 22 SEATS. Business last year $75,000. Will sell, rent or lease. Can not devote my time as other business interests takes me out of the city. Fully equipped and operating for the last 8 years. If interested address O C 318, Tribune.

SCHOOL STORE—LUNCHES. Doing good business, will sacrifice at great bargain. 1742 Ridge-rd. Homewood 1352.

SHOE REPAIR'G, CLEAN'G, PRESS'G, HAT Clean'g—Gd. bus. Low. rt. 3007 W. Madison.

SHOE REPAIR—5 CHR., SHINE STAND; 19 yrs. same owner; reas. Sunny. 5157.

SHOW CARD STUDIO and window streamer bus. Exc. income—investment small. No experience necess. Investigate at once. Delaware 3549.

SOFT DRINK PARLOR AND RESTAURANT For Sale—Reasonably, or will trade for good car. Call Buckingham 10393.

TAILORING AND CLEANING STORE—FOR sale, with 5 room flat in the rear. 1821 Dempster-st., Evanston, Ill.

Distributors.

DEALERS—DISTRIBUTORS. Auto radio. We will finance right party. Paramount Auto Radio Corp., 1725 S. Mich.

Concessions and Locations.

YOU CAN DEMONSTRATE AND SELL your product here to large groups of different housewives and clubwomen daily. THE UNITED EXHIBITORS, 9 W. Washington-st. State 0740.

FOUR 7 RM. APTS., SUITABLE ROOMING; 2 baths each; L. bus, surf.; Argyle near Broadway; incl. ht.; Jan. Lake View 6480.

STORE, 8 FURN. COTTAGES, BOATS; lease entire season $650 cash; 100 miles Chicago. Address T 380, Tribune.

WILL RENT OUT GAS AND GREAS. DEPT. Busy auto park station. Vic. 0189.

Business Equipment.

AT LAST A REAL OPPORTUNITY TO A FEW

$1,000 buys machine that should make $5,000 to $10,000 per year. This will stand the most rigid investigation. It deals with one of the staples of life. Address P L 407, Tribune.

RAISE 2-LB. BROILERS. Largest and oldest Brooder Mfg. Co. supplies you with everything complete. Brooders, chicks, feed. Save 25% to 40%. Highest prices paid our producers. Open evenings Tuesdays and Thursdays. SEE SHOWROOM, 5211 W. DIVISION.

Business Service.

PROFESSIONAL MAN WITH THREE WELL furnished offices in business district in San Francisco, Cal., wishes to represent a responsible eastern firm, part or whole time. Please give full particulars in first letter. Apply to Arthur L. Slee, 68 Post-st., San Francisco, Cal.

A FORMER CHICAGO MANUFACTURER opening sales office in San Francisco will consider proposal from reputable Eastern manfrs. desiring Pacific coast representation. Address N L 20, Tribune.

LOOP MAILING ADDRESS WITH SERVICE $5-$10 monthly. Loop Office Service, 8th floor, 20 E. Jackson-blvd.

PATENTS PROCURED — EASY TERMS; booklet free; practical inventions financed or marketed. SANDERS, 536 S. Clark-st.

MANUFACTURING PLANTS, MECHANICAL devices put in production. INDUSTRIAL LOCATING CO., 7 S. Dearborn-st.

PATENT YOUR INVENTION. PROMPT serv. Lawyer Ehrlich, 64 W. Rand. R. 605.

Wanted.

PRINTING PLANT WANTED. Will buy or rent small modern plant consisting of good power cutter, Kelly or Simplex, smaller equip. and composing room. Might consider buying interest in going plant. Write Box 978, East Lansing, Mich.

LINOTYPER—WITH LINOTYPE WANTS to connect with print shop with fair amount of lino work. Address T 134, Tribune.

BUSINESS DIRECTORY.

Artificial Flowers and Decorations.

FAST SELLER FOR FLORISTS, BEAUTY parlors, salespeople. Buckingham 3590.

Moving, Storage, and Hauling.

JENKINS MOVING AND STORAGE CO. OF New York have opened Chicago office at 3704 N. Clark. Full or part loads wanted to points east. Every load insured. Licensed drivers. Phone Bittersweet 8493.

RETURN LOADS WANTED ALL DIRECtions. Interstate Furniture Movers. 7114 S. Claremont. Phone Hemlock 6588.

LONG DIST. FURN. MOVING—SMALL LOTS given greatest consideration. West 5010.

HOUSEHOLD GOODS TO CALIFORNIA AND New York; no crating nec. Rog. Pk. 1190.

Painting and Decorating.

PAINTING, PAPER HANGING, CALCIMINing—Neat work, very reasonable. Also exterior work. Bittersweet 8261.

BARTER AND EXCHANGE.

WANTED—DELICATESSEN OR RMG. HSE. for 40 acre unimp. land, near Manistee, Mich. Address H 271, Tribune.

WILL EXCH. FURS FOR MOTOR BOAT and large rugs. Address T C 242, Tribune.

BABY GRAND PLAYER; 9X12 CHIN. RUG. Want car, vac., or? Brunswick 5084.

FURNISHED APT. RENT FOR DECORAting. Address T A 429, Tribune.

CLOTHING, FURS, ETC.

$295 SQUIRREL COAT FOR SALE FOR balance of $145; size 36; never worn. Bart's Fur Factory, 65 E. Randolph.

GOOD CLOTHES, THE KIND YOU LIKE TO wear, $20-$30 buys a suit, topcoat, hat and shoes. 656 Madison. Mon. 1738.

BEAU. SILK DRESSES, $2. SPRING COATS. Plaza 2939. 5124 Kimbark-av. Weber.

ARTS AND ANTIQUES.

MUST SAC. ANTIQUES—PRIV. HOME. 2741 Sunnyside. Irving 7927.

HOME FURNISHINGS.

Central.

Oriental, Chinese Rugs

BY ORDER OF BOARD OF DIRECTORS. Entire $50,000 stock of Chinese and Oriental rugs will be sold at less than wholesale prices. Never before have we offered rugs to other than wholesale buyers. We are compelled to dispose of our stock immediately and, for the first time, offer the public the opportunity of buying choice Oriental and Chinese rugs at less than wholesale prices. SIZES FROM 2 X 4 FT. to 12 X 21 FT.

Lindemann & Co., Inc. Importers and Wholesalers. 15th Floor, Republic Bldg., 209 S. State-st. OPEN FROM 9 A. M. TO 6 P. M.

ELEC. REFRIG., $49.50. Genuine porc. lined samples, beauties, $60. REFR. SALES CORP., 210 N. Mich.-av.

NEW ELEC. REFRIGERATOR AT ¼ ORIGinal cost. Div. 5610. Apt. C-12. Harr. 6001.

South Side.

Rugs, Carpets

Chicago's largest rug cleaning plant disposing of accumulated, traded and left over Wilt., Velv., Axmin. carpets, etc; all sizes and colors; lowest prices in 30 years.

Genuine Oriental, 9x13	$35
$47.50 Axm. and Vel., 8x10, 9x12	$8.50 up
$85 Wiltons, 9x12, 8x10	$19.50-$29.75
$160 Amer. Orient., 9x12, sheen type	$59.75
$450 Chinese (red), new, 9x12	$185
$275 Chinese [blue, rose, green], 9x12	$115
$305 Chinese, green [new], 8x10	$127.50
$65 Broadloom, 9x12, green, henna, [new]	$29.50
$2.50 hall and stair carpet [used]	50-75c yd.

KLEVER (SHAMPAY) KARPET KLEANERS, 4631 Cottage Grove. Oakland 4603. Open Tues., Thurs., Sat. eves. till 9 p. m.

FOR SALE—ENG. LOUNG. CHRS., $29.50; 2 pc. liv. r. suites, $39.50; 7 pc. din. rm. suites, $39.50; 3 pc. wal. bedroom suites, $39.50; 5 pc. brkfst. sets, $14.95; 9x12 rugs, $19.50; radios, etc. Oakland Furniture Jobbers, 3977 Cottage Grove. Op. Sun. & eve.

23 MOH. FRIEZE, VEL., PARL. SETS, $14-$29; 37 rugs, all makes, sizes, $4-$12; wal. din. set, $18; Simmons beds, comp., $7; 100 ice boxes, $3 up. 6031 Halsted. Op. eve., Sun.

CLOSING OUT FURNITURE DEPT. BARgains in new and used. Open eves. and Sun. Available Furn. Dept., 7732 Stony Isl.

SPECIAL SALE ON BEDROOM FURNITURE with springs and mattresses; also parlor suites. A. C. Nelson, 6910 Cottage Grove.

4 ROOMS COMP., $185; ONLY $15 CASH; your own terms. KESSEL BROS., 4312 Cottage Grove. Open eve. Tues., Thurs., Sat.

2 PC. MOHAIR PARL. SET, $39; 3 PC. WAL. bedrm. set, $45; din. rm. set, $37. Atlas Furn., 6140 Cottage Grove. Open eves., Sun.

6 RMS. — BEAUT. HOME; GOOD INC.; very reas. 1122 E. 64th, 2d apt. after 2.

IMPORTED BEAUTIFUL RUGS—SLIGHTLY used, reas. Dor. 3254 Apt. G, 2003 E. 75th.

North Side.

RUGS—RUGS

ACCUMULATED; LEFT AT OUR PLANT. Many 9x12, 8x10, 6x9 Wiltons, Velvets, Axminsters ....As low as $9.50

$250 Chinese [Taupe], 9x12	$115
$275 Persian Orientals, 9x12	$120
$350 Chinese [Rose] 9x12	$140
$135 Am. Oriental, 9x12	$54.50

IMPERIAL DYERS AND RUG CLEANERS, 2123-33 Lincoln-av. Div. 6310. Open Tues., Thur., Sat. till 9 p.m., Sun. 1 p.m.

$60,000 BANKRUPT FURNITURE STOCK. Brand new furniture to be sold at once. Mothproof parlor set, $47; Mohair parlor set, $72; wal. dining set, $45; bedrm. set, $43; odd chairs, Wilton rugs, buffets, lamps. Many other bargains. Brkfst. set, Pink.

6542 N. CLARK-ST. Open daily till 10 p. m.; Sunday till 5 p. m.

WILL SELL FOR CASH — $50,000 NEW furniture in our bldg.; mohair parlor sets, $59; frieze parlor sets, $89; wal. bedrm. sets, $39; wal. dining rm. set, $55; also bargains in American and Oriental rugs. In Remer's, 5822 N. Western. Open daily till 9 p. m. Sun. till 5 p. m.

4 FLRS. USED FURNITURE. Dressers, $5; stoves, gas ranges, $10; 9x12 rugs, $7.50; da-beds, $7.50; velour parlor sets, $18.50; everything for the home cheap. BIG CITY FURNITURE CO., 819 N. Clark.

28 APT. BLDG., CHANGING POLICY TO unfurn.; all furn. incl., liv. rm., din. rm. pieces, rugs, linens, etc., selling cheaply. Apply office, 5127 Winthrop-av.

LIVING RM. AND DINETTE SET, GATEleg tables; bedroom set and chests; 9x12 rug, lamps, mirror, and paintings; very reas. 4131 Broadway. Buck. 3085.

EARLY AM. MAPLE BED, $15; CHEST, $15; Davenport, $10 up; new freeze davenport, $35.50; pianos. WARNERS, 3246 N. Halsted.

COMPLETE FURN OF 3 RM. APT., ALL or separate. K. Jensen, 4339 Hazel-av.

BARGAIN IF TAKEN AT ONCE—KARPEN davenpt., almost like new. 5333 N. Clark.

Northwest Side.

Mother's Day Is Sunday

Remember her with a gift that will never outlive its worth. Just the thing would be an exquisite piece of furniture from Homer Bros. America's Largest Fur. Mfrs. Selling Direct. 3053 W. GRAND-AV. Open Tues., Thurs., Sat., 10 p.m.—Sun. 10-3.

2 PC. BDR. SET $39; 7 PC. DIN. SET, $39; $150 allover mohair par. set, $67; oak dinette set, $19; rugs. 3155 Irving Park-blvd.

ICE BOX, CAP. 110 LBS., $30; GAS RANGE, $25; 2 reed rockers, $15; sing. cot, $5; table, $5; wal. pno., $125. 4129 Cornelia-av.

RUGS, $5; PAR. SET, $20; DIN. SET, $15. 1553 Milwaukee. Op. Tue., Thur., Sat. eve.

4 RM. OUTFIT, $69; WILL SEP.; PARLOR set, $20; rugs, $5. 2375 Milwaukee-av.

ELEC. WASHER — A1 COND. LIKE NEW. 4818 N. Sawyer-av., 3d. Juniper 2462.

West Side.

$50,000 BANKRUPT FURN. for sale in our 6 story bldg.: 2 pc. parl. set, $59; 2 pc. bedrm. sets, $54; 7 pc. din. rm. sets, $59; vel. wilton rugs, $19; Gulistan rugs, brkfst. set, $14; odd chairs; 4 rms. complete, $295; daily 9:30 p. m.; Sun., 5. TUFT'S, 4444 MADISON-ST.

MIGHTY BANKRUPT SALE—LESS THAN fac. prices; par. set, $40, $69, $89; 7 pc. wal. din. sets, $49; bedrm. sets, rugs, kitchen sets; 4 rooms, beaut. furn., $195. Daily 10 p. m., Sunday, 5. COLLINS, 5114 W. Madison.

BEDRM., DIN. RM. FURN., RUGS, VAC., odd pcs., reas. 2505 W. Jackson, 3d. West 4578.

COMPL. FURN. OF 4 RM. APT. AT ONCE. Liv. rm., 2 bdrms., best offer. Nev. 10365.

BEDS, DRESSERS, RUGS, CHAIRS, DISHES, din. r. table, vac., victrola. 5635 Madison, 3d.

HOME FURNISHINGS WANTED.

SOUTH SIDE— —NORTH SIDE. ATLANTIC 2290. WELLINGTON 6367. PHILPOTT'S BUYERS MEAN MONEY TO YOU. See me first. ARTHUR R. PHILPOTT.

USED FURN., RUGS, STOVES, ELEC. RAdios bought. Highest prices paid. We call anywhere. NEVADA 1150. Acme Furniture.

CALL CRAWFORD 3850 FOR HIGHER CASH prices on your furn., rugs and elec. radio; prompt service. Spaulding Furniture Co.

HIGHEST CASH PRICES PAID FOR USED furn., rugs, stoves and elec. radio. We call anywhere. Homan Furn., Ph. Kedzie 1300.

USED FURNITURE WANTED—BIG PRICES. Buck. 7129. 2703 N. Lincoln. BURLING FURNITURE COMPANY.

HIGHEST PRICES PAID FOR FURN. WE call anywhere. Brown's Furn., West 2149.

DEALER NEEDS FURN., RUGS ETC. PAY cash. 6631 S. Halsted. Went. 3400.

LEASEHOLDS.

FURN. OF 2 RM. APT. FOR SALE; SUBlease; incl. orient. rugs. 7020 Jeffery. Apt. 719. 8-10 p. m.

TERMS OF SUBSCRIPTION OF THE TRIBUNE.

Orders for mail subscription must be accompanied by remittance to cover.

Rates for Illinois [outside of Chicago], Indiana, Iowa, Michigan, and Wisconsin:

Daily, without Sunday, one year, $5.00; six months, $2.50; three months, $1.25; two months, $1.00; one month, 50c.

Daily, with Sunday one year, $12.50; six months, $6.25; three months, $3.15.

Sunday only, one year, $7.50; one month, $1.00.

Rates for subscription in postal zones 3 and 4 [measured from Chicago], outside of Illinois, Indiana, Iowa, Michigan, and Wisconsin:

Daily, without Sunday, one year, $7.50; one month, $1.00.

Sunday only, one year, $7.50; one month, $1.00.

Daily and Sunday, one year, $15.00; one month, $2.00.

Rates for subscription in zones 5, 6, 7, and 8 [measured from Chicago], Canada, Mexico, and foreign:

Daily, without Sunday, one year, $12.00; one month, $1.50.

Sunday only, one year, $7.50; one month, $1.00.

Daily and Sunday, one year, $19.50; one month, $2.50.

Give postoffice address in full, including county and state. Remit by express money order, draft, or in registered letter at our risk to The Tribune company, publishers, Tribune Square, Chicago.

We cannot be responsible for currency sent through the mail.

MEMBER OF THE ASSOCIATED PRESS.

The Associated Press is exclusively entitled to the use for republication of all news dispatches credited to it or not otherwise credited to this paper, and also to the local news published herein.

All rights of republication of special dispatches herein are also reserved.

Chicago Daily Tribune
THE WORLDS GREATEST NEWSPAPER

THURSDAY, MAY 7, 1931

Grand Jury Awaits Auditor's Report to Resume Inquiry into Rumor of City Funds Shortage

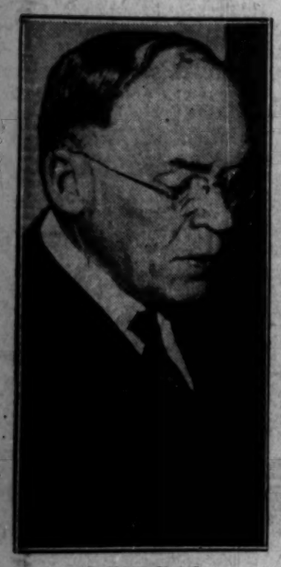

[TRIBUNE Photo.]

BOOKS AUDITED. Charles S. Peterson, former city treasurer and later city controller.

(Story on page 1.)

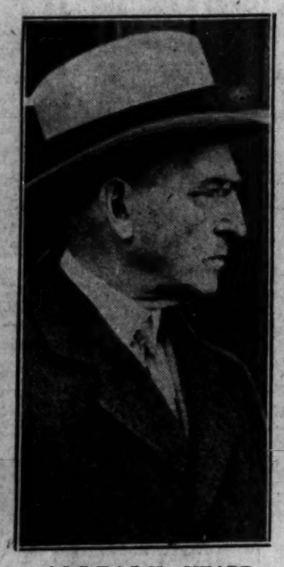

ALREADY HEARD. Richard W. Wolfe, former commissioner of public work, whose story is said to have aroused jury.

(Story on page 1.)

[Associated Press Photo.]

CHICAGO PRELATE CONFERS WITH POPE BEFORE STARTING ON HIS RETURN JOURNEY TO AMERICA. Pope Pius XI. (wearing hat and clad in white garments) and Cardinal Mundelein of Chicago (indicated by arrow) on the terrace of the new College of the Propagation of the Faith at Rome, when the pope left the Vatican for the second time without preliminary announcement to honor the head of the Chicago archdiocese.

(Story on page 11.)

INQUEST CONTINUED AT HER REQUEST. Mrs. Marjorie Butke, widow of defaulting Kane county auditor, who is under physician's care.

(Story on page 8.)

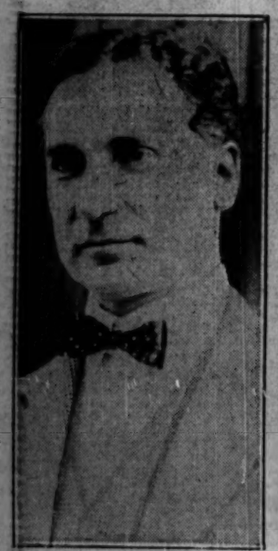

[TRIBUNE Photo.]

[Gaubell Photo.]

[TRIBUNE Photo.]

NAMED AS PRESENT AT REPORTED CONFERENCE ON ALLEGED DEFICIT. Left to right: Samuel A. Ettelson, former corporation counsel; Christian P. Paschen, former building commissioner; Carter Blatchford, member of the board of education.

(Story on page 1.)

[Wallinger Photo.]

REPORT AWAITED. James A. Kearns, present city treasurer, who had audit made.

[TRIBUNE Photo.]

DEFAULTER'S BROTHER TESTIFIES AT INQUEST. Emil Butke (right) telling Coroner H. N. Bundesen that Fred A. Butke, who was found dead in Chicago hotel, had no reason to kill self.

(Story on page 8.)

[TRIBUNE Photo.]

MAYOR CONGRATULATES TUNNEL DISASTER HEROES. Mayor A. J. Cermak with Lieut. Raymond Daley and Fireman Irving Strom, who are credited with saving many lives.

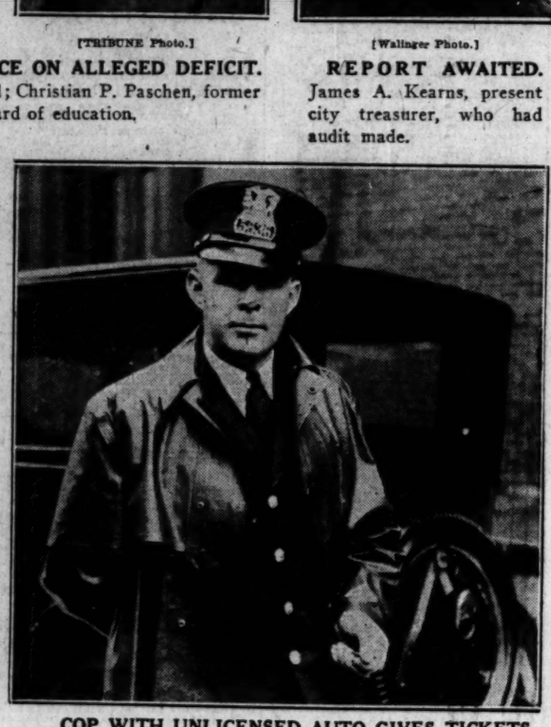

COP WITH UNLICENSED AUTO GIVES TICKETS. Policeman Adolph Olson beside car which he drives himself after a busy day summoning those without 1931 auto licenses to appear in court.

(Story on page 1.)

[TRIBUNE Photo.]

[Acme Photo.]

DELIVERING BEER FOR BRITISH LAWMAKERS. Crates of beverage being carried into houses of parliament at Westminster for refreshment of members visiting parliamentary bar.

FORMER "MISS WAUKEGAN" DIES IN AUTO CRASH. Mrs. Helen Merriman, who was killed when machine which was being chased by police smashed into another one in Lake county.

(Story on page 18.)

TWO KILLED WHEN LOCOMOTIVE AND FREIGHT TRAIN COLLIDE. Wreckage left by accident on the Wabash railroad at 101st street between Chicago Ridge and Oak Lawn. The fireman of the freight was killed instantly and the engineer died later.

[TRIBUNE Photo.]

(Story on page 3.)

LAWYER IS DEAD. Colin C. H. Fyffe, prominent Democratic leader, passes away in Passavant hospital.

(Story on page 1.)

HELEN PARIS BOUND. Maria Corda, Hungarian actress, who plays part of Trojan beauty, in city.

(Story on page 19.)

[Acme Photo.]

KING OF SPAIN'S SON TO BECOME BRITISH TAR. The Infante Don Juan, who will shortly learn his profession at the Royal Naval college at Dartmouth, England.

(Story on page 18.)

"LAST MAN" HERE. Capt. Charles N. Lockwood, sole survivor of Minnesota regiment, on way to Washington.

(Story on page 18.)